ER 4, 1913.—[PART II.]

Christmas Photos
—Hamburger's Roof Garden Studio, the best equipped in the city—the place to have those Xmas Photos taken — and we suggest, "have them taken early." (Studio—Roof Garden)

ETS

and Girls

nta Claus, when he first saw Coasters, Automobiles, Dolls' ster Wagons, Engines, etc.— est.

Automobiles, $3.50

—"Honk! Honk!! clear the way for the auto that Santa brought"—Joyful fun that will delight the boys on Christmas Day. One of the most popular gifts.

$3.50—The "Ford," the "universal car," the champion of many Auto runs in boyland. A toy that will delight the little man. Size of auto body, 13x21 inches.

$5.00—The "Hupmobile," the sturdy roadster; body size 14x30 inches, with rubber-tired wheels.

$8.00—A high-class Auto, finely constructed and finished, with 13½x33-inch body and rubber-tired wheels.

olls' Go-Carts at $1.00
—A one-motion Collapsible Go-Cart for dolly—one that has a reclining back for dolly's sleepy hours. Made with double-spoke wheels, enameled steel frame and leatherette seat and back. This style at $1.00, other styles at other prices — Go-Carts, Perambulators and Reed Carriages. See them.

beautiful
oods we
y
nas
variety
e should
e store.
ng made

Bldg. Phones: F7216, Main 8956.

MER
t shrinkage of the gums and ce.

ARANTEED

ges or plates. Pyorrhea (loose orrhea paste and powder and extracting, crowning and Bridy new analgesia method.

The Los Angeles Times

1781 1913

In Three Parts—28 Pages
PART I—TELEGRAPH SHEET—12 PAGES

For Liberty under Law, Equal Rights and Industrial Freedom

FRIDAY MORNING, DECEMBER 5, 1913. PRICE 5c: Yearly, $3; Monthly, 25 Cents, postpaid. Delivered, average cost per copy, 5⅓ Cts.

For Everybody.

BAKE BREAD, GROW CORN

Advice to the Girls and Boys.

Twelve Hundred Young Farm Experts from Ohio Meet Nation's Notables.

Champ Clark Urges Them to Stick to the Farm and Eschew Politics.

Senator Pomerene Tells Pretty Maids to Forget if They Know the Tango.

[BY DIRECT WIRE TO THE TIMES.]

WASHINGTON BUREAU OF THE TIMES, Dec. 4.—[Exclusive Dispatch.] The 1200 corn club champions from Ohio closed their trip to this city tonight with a reception tendered to them by the Ohio members of Congress. They left at 10:30 o'clock for Philadelphia on the way back home. There were several disappointments in store for the boys, one was the President's illness, which prevented him from seeing and shaking hands with them. Secretary of State Bryan acted as host at the White House at the President's request. Mrs. Wilson was also present at the reception.

After Secretary Bryan made a brief speech, the boys spent some time looking over the White House. Another disappointment was the failure of Secretary of Agriculture Houston to make a speech to the boys. Usually the Secretary of Agriculture discusses boys' work and compliments them upon their successful achievements in corn raising. Secretary Houston, however, declined to make a speech on the ground that he was too busy, and

(Continued on Third Page.)

ATTENTION, SHOPPERS!

Here's a List of "Don'ts" for the Busy Christmas Season.

[A. P. NIGHT WIRE TO THE TIMES.]

NEW YORK, Dec. 4.—The police department prepared for the Christmas season today by assigning extra detectives to guard shoppers and issuing the following list of "Don'ts."

"Don't receive and pay for C.O.D. packages until you have examined the contents.

"Don't display money.

"Don't leave your handbag in the baby carriage under the pillow.

"Beware of persons who call after the delivery of a package, representing that the package has been delivered by mistake.

"Don't purchase jewelry on the street.

"Don't carry your purse in your hip pocket.

"Don't be hoodwinked by any person who claims you have dropped your handbag and shows you a pocketbook containing money. Be sure that you have your pocketbook, for this is a swindling game.

"Don't leave the room of your apartment in which a messenger delivers a package to show its contents to another member of the family and permit the delivery messenger to await your return.

"Don't enter into coin-matching games on the street."

EARTHQUAKE IN PERU.

Capital of a Province in the Southern Part Shaken by Seismic Disturbance.

[BY CABLE AND A. P. TO THE TIMES.]

LIMA (Peru) Dec. 4.—Another very serious earthquake occurred today in the vicinity of Chalhancua, capital of the province Ayrmaes, in the department of Apurimac, Southern Peru. About a month ago a series of earthquakes destroyed scores of villages in this mountainous section and resulted in the loss of more than 200 lives. No details of today's disturbances have been received.

THE WORLD'S NEWS
THE HEART OF IT
IN TODAY'S TIMES.

EPITOMIZED, CLASSIFIED AND INDEXED.

The Foremost Events of Yesterday: (1) Twelve Hundred Boy and Girl Farm Experts Arrive in Washington from Ohio. (2) Huerta Sends an Envoy to Paris. (3) Heavy Snowstorms in Colorado and New Mexico. (4) Report of the Republican National Committee. (5) Floods in Texas—24 Lives Lost. (6) Mrs. Pankhurst Arrested. (7) The Currency Bill. (8) Woman's Suffrage Convention.

INDEX.

PART I. TELEGRAPH NEWS.
1. Rocky Mountains Blizzard Swept.
2. Leave Fortunes Below Border.
3. Lays Down Law for Convention.
4. Coll Currency Debate a Farce.
5. Flood Center Shifts to Gulf.
6. Antis Attack Equal Suffrage.
22. Weather Report: City in Brief.
PART II. PICTORIAL CREAM SHEET.
1. Bandits Shoot an Old Man.
2. Poison Packet to Cheat Rope.
3. Fads and Fancies for Women.
4. Editorials, Pen Points, Verse.
5. Letters from the People.
6. Shriners Dance for Charity.
7. Society Affairs; At the Theaters.
8. News from Southland Counties.
13. Happenings Along the Pacific Slope.
16. Stocks, Bonds, Financial Summary.
22. Public Service: City Hall, Courts.
PART III. IN FIELD OF SPORTS.
1. Coast League Schedule Adopted.
3. Leaning on the Pink Staff.
4. Great Track Meet New Year's.

SUMMARY.

THE SKY. Clear. Wind at 5 p.m., southwest; velocity 4 miles. Thermometer, highest, 62 deg.; lowest, 43 deg. Forecast: Fair Friday, heavy frost in the morning, light northeast winds. For complete weather report see last page of Part I.

THE CITY. Two bandits shot an old grocerman last night when he put up a valiant battle in defense of his wife and property.

The central figure in a sensational New York mystery of a quarter of a century ago is shown to be living here through court proceedings in a contest over her estate.

Many noted educational leaders of the country will be here the middle of the month to attend the annual city teachers' institute.

The Shriners' charity ball last night was a pronounced social success, and the money taken in is to go to the Christmas fund.

Two women are frantically searching for a younger sister, who they fear has been captured into white slavery.

The Chamber of Commerce took action yesterday to have the government make this harbor the rendezvous of a greatly increased Pacific fleet.

SOUTHERN CALIFORNIA. Two hundred and fifty men, including a number of Indians, are trailing the bandits who robbed the bank at Blythe and killed the cashier. It is believed that a capture will be effected within a few hours.

San Bernardino officials are worried over the tramp problem. A band of seventy-five is now marching toward the Gate City. The gang captured a train near Barstow, and sixty of them were arrested and jailed, but later released.

A lone burglar who has more pertinacity than judgment has been operating in the fashionable section of Pasadena, and his exploits have caused the police force to be increased, in the hope of making a capture.

Pomona business men have contributed so liberally that the construction of a five-mile speedway for automobile racing is practically assured.

PACIFIC SLOPE. State fruit growers seek Federal aid to keep Mediterranean fly pest out of California.

An infuriated carpenter took possession of a Sacramento saloon and killed one man and wounded five before he was arrested.

California national foresters met yesterday in San Francisco to discuss prevention of fires.

In the bond election at Santa Cruz a deep-water pier was authorized, to cost $165,000.

GENERAL EASTERN. Treasurer of the New York Democratic State Committee was indicted yesterday for holding up contractors.

Falling rock defayed the work of rescuing the bodies of the men killed in the Golden Cycle mine at Cripple Creek.

WASHINGTON. Senate Republicans yesterday attacked the Democratic caucus gag applied to the currency bill.

Male anti-suffrage speaker yesterday said if the suffragettes wanted war they would get it.

In an address at Washington last night Speaker Clark advised that boys and girls remain on the farm rather than go into the cities.

MEXICO. A caravan of Mexicans from Chihuahua has arrived within a few miles of the Texas border.

Friends of the administration are viewing with satisfaction the recent acts of the rebels as indicating a greater sense of responsibility.

Carranza has engaged a former captain in the British army to teach rebels the art of war.

FOREIGN. A serious earthquake was reported in the southern part of Peru, South America.

The reader who would do justice to himself will not depend wholly upon the foregoing, comprehensive though it is, but will take in the complete news reports, which necessarily cannot be luminously summarized, epitomized or classified

Fortunes of War.

VILLA TO OCCUPY CITY HE QUIT AS A BANDIT.

Supreme Military Chief of Rebels Will Live in Terrazas' Palace.

Victorious Constitutionalist Announces that He Will Head Ten Thousand Men on the March to Mexico City After Recuperating in the Capital of Chihuahua. Army Said to Be Equipped with Machine Guns.

[BY A. P NIGHT WIRE TO THE TIMES.]

VILLA AHUMADA (Mex.) Dec. 4.—Fifty-five hundred rebels, forming the nucleus of the army by which Gen. Francisco Villa says he will march on to Mexico City to overthrow the Huerta dictatorship, were to enter Chihuahua City, the State capital, tonight.

It is in this city that Villa, now in supreme command of the military forces of the revolution, said he would gather about him 10,000 men to start south by way of Torreon and Zacatecas to Mexico City. The report that Zacatecas, with 30,000 population and the capital of a rich mining district, already was being attacked, indicated that the rebels to the south were in great numbers. Scattered bands of rebels, ranging each from a few hundred to several thousand, are to be impressed into the main army, according to Villa's plan, to have at least 20,000 men when he goes on to the high plateau leading to the capital of the republic.

Already equipped with machine guns, artillery and millions of rounds of ammunition by his victories in the north, Villa said he was no longer hampered by inability to get arms from foreign sources, but that he could readily obtain them from the Federals, who are reported in the few remaining northern strongholds to be ready to evacuate. The defeat of the Federals in their retreat from Juarez is known to have placed great quantities of arms in the hands of the rebels.

The rebel advices were that Federico Moye, the civil Governor of Chihuahua had made elaborate preparations for the reception of Villa, having put in gala state the palace where Villa, once a bandit, now will command, and that Villa would probably occupy a home vacated by one of the millionaire Terrazas families. It was from Chihuahua that Villa, 19 years old, adopted the career of a bandit because he was ordered arrested on a charge of having killed an army officer. Now he has not only himself, but the men who rallied around him, occupying the quarters of Federal officials who sought him as an outlaw.

Before leaving Chihuahua, Gen. Mercado, at the request of United States Consul Marion Letcher, and other consuls, left 200 soldiers for police duty, the promise being that the rebels, on entering the city, would not molest these men. The Federal police took fright at the rebel approach and fled. The consuls then prevailed upon citizens to do the policing.

BATTLE RAGING BELOW VICTORIA.

[BY A. P. NIGHT WIRE TO THE TIMES.]

BROWNSVILLE (Tex.) Dec. 4.—A twenty-four-hour battle near Tula,

(Continued on Second Page.)

Somersault.

WORKS SHOWS CHURCH AGAINST HETCH HETCHY.

Creates a Sensation in the Senate by Reading a Letter from the California Representative, Who Had Voted for the Measure in the House, in Which He Stated He Now Hoped for Its Defeat.

[BY A. P. NIGHT WIRE TO THE TIMES.]

WASHINGTON, Dec. 4.—San Francisco's fight for the right to draw its water supply from a reservoir in the Hetch Hetchy Valley, Yosemite National Park, took an unexpected turn in the Senate tonight when Senator Works of California presented a letter from Representative Church of that State, expressing the hope that the Senate would defeat the pending bill.

Representative Church, who supported the measure in the House, wrote that he had done so reluctantly because irrigationists from the San Joaquin Valley had believed their interests were fully protected in the matter. He declared that he was now convinced that the Raker bill would result in ultimate disaster for the farming interests tributary to this supply of irrigation water.

The reading of the letter provoked immediate comment. Senator Thomas, who favored the measure, in an exhaustive speech yesterday declared it was "a remarkable and unique thing for a member of one house, who has supported a bill there, to write a letter to be read in the other house urging defeat of a bill."

"This gentleman has up to the time of the writing of this letter, apparently been a supporter of this bill," he added. "He voted for it in the House and appeared at the hearings before the Senate committee to support it."

MAY HAVE BEEN MISLED.

Senator Works insisted that Representative Church had been misled in believing that the rights of the irrigated land owners in his district had been fully protected and he added that other members of the House from California had supported the bill because Church had finally given his consent to its passage.

"The passage of this bill," the Representative told Senator Works in the letter, "may make the heart of some people in San Francisco glad at the cost of immeasurable loss and sacrifice to thousands of men, women and children in my district."

He said he had given his consent to the bill after representatives of the irrigationists in the Modesto and Turlock districts had come to Washington, conferred with the Hetch Hetchy bill promoters and reached a compromise that they believed was safe.

"I regarded it as a business and financial matter peculiar to the people whom they represented," he added, "and I came to the conclusion that whatever was satisfactory to them should be satisfactory to me. I regret to say that the men who represented the irrigationists were deceived, and, soon after their arrival home, their acts were repudiated. The people of their districts, as well as the farmers outside the district, are practically a unit in their opposition to the passage of the bill."

STIR IN THE GALLERY.

In the galleries at the time the letter was read were a number of city officials of San Francisco, interested in the success of the Hetch Hetchy bill, headed by Mayor James Rolph, Jr. The episode created quite a stir in the Senate, where keen feeling has been exhibited for several days between advocates and opponents of the Raker bill.

Senator Gronna of North Dakota spoke in opposition to the measure, taking the position that San Francisco had other supplies more available than that of the Hetch Hetchy Valley.

Another letter figured in the proceedings late today. Senator Gallinger submitted one he had received from Taggart Aston, an engineer of San Francisco, who said the Spring Valley water system, which San Francisco was taking steps to secure, would furnish a supply adequate for the needs of the city for the next sixty years and of a better quality than was obtainable from the Hetch Hetchy Valley.

Consideration of the bill will be resumed tomorrow.

The Exodus.

CARAVAN OF REFUGEES NEAR THE TEXAS BORDER.

[BY A. P. NIGHT WIRE TO THE TIMES.]

MARFA (Tex.) Dec. 4.—Five days on a desert without any more food or water than they could carry with them, the refugees from Chihuahua City, evacuated by the Federals, were today within a few miles of Ojinaga, on the border opposite Presidio, Tex. United States customs and immigration inspectors left Marfa to meet the refugees in the expectation that they would cross the border, and also to meet any contingency that might arise in the event that any of the Mexican Federal army officers should seek safety in this country.

At the head of the fleeing army officers is Gen. Salvador Mercado, Huerta's military commander in Northern Mexico, who evacuated Chihuahua after his troops had threatened mutiny because they received no pay. Two thousand Federal troops with members of some of the richest families in Mexico are in the caravan.

Unable to procure vehicles and given only a short time to gather such of their portable possessions as they could, the civilians started to follow the deserting army on foot. The route to the border is over 180 miles of desert, without towns, railroads or wagon trails. That the refugees endured great hardships is inevitable.

Luis Terrazas, one of the refugees, is said to have withdrawn 5,000,000 pesos from the banks before leaving. Almost every one in Marfa left for the border to witness the arrival of the refugees.

Marfa is about fifty miles from Presidio and is connected only by a wagon road and a telephone.

Chief of Staff Breaks With Villa.

Col. Juan N. Medina,

Villa's chief of staff, who has deserted the rebel commander and has come to the American side. Col. Medina was formerly Mayor of Juarez. He was educated at Chapultepec Academy for the army. To Col. Medina is given much of the credit for Villa's success in the field. He is now in jail charged with having taken $26,000 from the rebel funds.

Worried.

CHURCH TO INVESTIGATE ANTI-JAP LEGISLATION.

[BY A. P. NIGHT WIRE TO THE TIMES.]

BALTIMORE, Dec. 4.—The relations between the United States and the Orient, with particular reference to Japan, will be studied by a commission of twenty members of the Federal Council of Churches of Christ in America. This step was decided upon at today's meeting of the Executive Committe of the council which is holding its annual conference here. The commission was directed to devote a year to the investigation and report at the next meeting of the council. It will visit the Pacific Coast, and if necessary go to Japan in an effort to find a means of adjusting the differences growing out of the anti-Japanese legislation in California.

The Rev. Dr. H. C. Carroll was authorized to inaugurate a movement to bring every Christian congregation in the United States into co-operation for a nation-wide celebration in February, 1915, of the signing of the Ghent treaty, which will mark the conclusion of a century of peace among English-speaking peoples.

Gotham.

DISTRIBUTION OF FOOD COSTS THIRD OF ITS PRICE.

[BY A. P. NIGHT WIRE TO THE TIMES.]

NEW YORK, Dec. 4.—It costs 39 cents to distribute one dollar's worth of food in this city. The bureau of food supply of the New York Association for Improving the condition of the Poor has been conducting a cost of living inquiry and made public a report today showing that 61 cents represents the cost of food on its arrival at the terminal markets here, while the rest of the consumer's dollar is divided between wholesaler and retailer in the process of getting the food to the consumer's kitchen.

"Every consumer," said Bailey B. Burrett, who directed the inquiry, "is surprised at the constantly diminishing quantity of food that his dollar brings to him, and every producer is equally amazed at the small proportion of the consumer's dollar that finds its way into his pockets."

The remedy, the report asserts, is a reorganization of the food distribution system based on the result of careful experiments with the economic efficiency of various methods of retail distribution.

THE SAYRES IN LONDON.

Ambassador Page and Others Will See to It That They Do Not Want for Social Engagements.

[BY CABLE AND A. P. TO THE TIMES.]

LONDON, Dec. 4.—Francis Bowes Sayre and his bride, formerly Miss Jessie Woodrow Wilson, will receive much social attention while in London. Walter H. Page, the American Ambassador, has arranged two dinners in their honor. Sir Edward Grey and other prominent personages will be present. Mrs. Page will give them a reception and Miss Page will give a luncheon for Mrs. Sayre at the Authors' Club. The White Friars Club, a prominent literary luncheon club, will also entertain the couple. The steamship company has made arrangements whereby the Sayres will be able to avoid photographers when they land.

Isolated.

BLOCKADED BY SNOW.

Three Feet of It in Colorado.

Thousands Lose Their Way in the Mountainous Drifts in Denver.

Public Buildings Thrown Open to Shelter Victims of Unusual Storm.

Cattle and Sheep Caught in a Blizzard Are Dying by Scores.

[BY DIRECT WIRE TO THE TIMES.]

DENVER (Colo.) Dec. 4.—[Exclusive Dispatch.] The greatest snowstorm in the history of Colorado covers the State tonight, and the snow is still falling. In Denver at 10 o'clock twenty to twenty-five inches of snow covered the streets. Throughout the State the storm was general, in many places the snow on the level ground being three feet.

In Denver all traffic stopped long before night and shoppers and shop girls were unable to reach their homes. Public buildings were thrown open to accommodate those who were unable to find their way on account of the blinding drifts.

The Auditorium Theater was the first downtown building to open its doors to the "lost" public. All the hotels followed suit. Even the State Capitol is filled with persons who are unable to find their residences.

Until 4:30 p.m. today the snow fell straight down and piled up at a rapid rate. At about that hour a swift wind set up, and it was absolutely impossible for anyone on the streets to see a foot ahead. Business men became lost within a dozen doors of their offices.

But the greatest trouble came when the shop girls started home from the stores. Policemen literally carried young women into places of safety. Relatives met others, and in many instances even the parents had to remain downtown in the hope that the storm would soon abate.

Early in the afternoon automobiles were abandoned in the streets. Street cars stopped absolutely at 5 o'clock. All trains in and out of Denver and all over the State were thrown off their schedules.

In other parts of the State the storm was even worse. At Trinidad, where the striking coal miners and State troops are quartered, the snow is thirty-eight inches deep, and at 10 o'clock was still falling. The strikers are isolated. Several tents in which the soldiers are quartered blew down and the men had to be taken into the officers' quarters.

At Breckenridge the snow was twenty-four inches and still falling.

The same condition was reported from every section of the State and from Northern Texas. Live stock, it is feared, will perish by the thousand head.

Among the poor in Denver, Pueblo and other cities, the suffering is intense. While the temperature remains moderate, the snow is driven through the crevices in the poorer buildings. On top of all this there is a dearth of coal, which adds greatly to the suffering.

Prof. G. C. Sherwood, weather observer at Canyon City, reported at 6 o'clock that the snow in that city was officially twenty-five inches, and that it was the deepest drift since the organization of the bureau. In the Royal Gorge trains were stalled in four feet of snow.

At Denver, Colo., the snow was six inches at 10 o'clock. This was the first day in 705 days that the sun had failed to shine there.

RAILROAD TRAINS ARE ABANDONED.

[BY A. P. NIGHT WIRE TO THE TIMES.]

DENVER (Colo.) Dec. 4.—At 7 o'clock tonight the United States Weather Bureau reported from twenty to twenty-four inches of snow had fallen in the city and suburbs, with no prospect of a cessation for at least ten hours. Since mid-afternoon street car traffic has been completely blocked. Thousands were marooned in the downtown district tonight, or were forced to plough through two feet of snow over blocks or miles of almost trackless streets. The temperature, however, has been only a trifle below freezing and there has been no wind.

On the railroads suburban trains were reported from three to eight hours late. Incoming overland trains were from four to ten hours late and early tonight no attempt was being made to send any trains out of Denver.

Telegraph companies, which had maintained outside communication throughout the day, were fearful that a sudden drop in temperature would seriously impair, if not entirely disrupt wire service. The local telephone company reported no serious impairment of wires, but a shortage of central operators, owing to the fact that many were unable to leave their homes, made telephone communication uncertain.

Despite the fact that the schools closed early this afternoon hundreds of children were unable to reach their homes and were cared for in houses adjoining. Messenger boys were employed to carry notes to parents notifying them of their children's safety.

Many of the department stores ar-

(Continued on Fifth Page.)

Poverty.

LEAVE FORTUNES BELOW BORDER.

Americans in Mexico Score Wilson's Scuttle Order.

"Observer" Says Many Have Been Made Paupers.

Arrive in United States with Life's Work Gone.

BY OBSERVER.

(Copyright, 1913, by the Tribune Company of Chicago.)

As violence and disorder have increased in Mexico the Americans have been leaving. First to go as a rule were the women and children. They were sent out by the men who uneasy because of some of the acts which have occurred and of the continued talk among the Mexicans of ultimate assassination of the Americans, decided it was best to have them out of the country.

As the disorder grew and many of the mines, smelters and other big concerns shut down altogether or decreased their working forces many of the men had to return to the United States to hunt other employment.

As time went on the continued uncertainty as to the future and increasing difficulty of transacting business of any kind embarrassed many Americans to such an extent that they were obliged to leave.

WILSON ORDER HURRIED EXIT.

On top of all this came President Wilson's order for Americans to leave. This was interpreted in most cases as meaning that the danger had become so great that immediate flight was necessary.

In some districts where Americans were cultivating land in more or less out of the way places they hastily gathered a few belongings, locked their doors, and made for the nearest town on some main line of communication.

This rush to the nearest railway centers and ports resulted in a congestion which was decidedly inconvenient. In many of these places the hotel and restaurant keepers promptly raised their prices.

As many of the Americans attempting to get out had invested all their savings in their property, or business in Mexico and were unable, had they wished to abandon their investments, to realise anything on such short notice, they were soon financially embarrassed.

The members of the Consular Department all over Mexico are deserving of the greatest praise for the energetic way in which they took hold of the situation and, in spite of many difficulties, caused in some few cases by disgruntled Americans and in more cases by the Mexican Federal authorities, have succeeded in helping the Americans out of the country.

LAND OWNERS DEPENDENT.

One point which has not been given sufficient prominence is getting the Americans out of the country while freeing them from the possibility of Mexican insult or something infinitely worse. It has put many of them in an awkward situation. The main interests of many of these people have been for years and still are in Mexico. As a consequence, when they arrive in the United States they have no place to go and no employment.

Not wishing to give up their Mexican interests, frequently a life's work and in many cases inherited from their fathers, and having no idea of when the Mexican crisis is to be settled, they cannot hunt for permanent employment.

Even should they do so it would mean starting life over again often for middle aged and older men, who, having already made a reasonable success of life, are deprived of its benefits through no faults of their own.

For these reasons many have remained in Mexico, preferring to chance great danger rather than to face the certainty the awkward position in which they are sure to find themselves on arrival in the United States.

DIFFICULT TO MAKE GETAWAY.

The fact that the American government is willing to get Americans out and that many of the big concerns are willing to pay the fare of their employees home is the smallest part of the difficulty.

Many people are miles away from the railways. Many of the towns, though on railway lines, are cut off from communication with the outside world, due to the partial destruction of these lines. Often though the lines are open the trains run uncertainly and travel on them is not safe.

One American negro from an agricultural colony which was doing very well near Durango walked across country from Durango to Monterey, a distance of 400 miles. He arrived at the Consulate in Monterey ragged, footsore, hugry, thirsty and very thankful to see some American white folks once more.

TRAVELING IS UNCERTAIN.

Though a train may start, there is no certainty of its reaching its designation. After going some distance it may come to a bridge which has just been destroyed by the rebels. If there are no rebels around sufficient repairs may be made to permit the train to go on to the next bridge, which may also have been destroyed, but a short time before.

Sometimes instead of a bridge or culvert the rebels have torn up a piece of track, running the ties in a pile and placing the rails on the fire so that the heat will bend them out of shape. Sometimes the train will reach its designation hours or even days late. Then again, cut off in front, it may, on backing up, find itself cut off in that direction also.

What these delays mean to the men, women, and children on the train, particularly after the food supplies and water brought along have been exhausted, may easily be imagined.

LIABLE TO BOMBARDMENT.

Of course, the greatest danger is that the train may be fired into or, in some cases, blown up. The rebels have warned the Federals not to put troops on passenger trains, but to put them on a separate train running a short distance ahead of the passenger trains, and that in such cases the passenger trains will not be molested.

However, in many cases the Federals persist in putting troops all over the passenger trains. It must be said in justice to them that while often there is no adequate excuse for this in others the shortage of rolling stock compels them to do it.

A trainload of refugees sent out of Monterey by Consul-General Hanna, on their way to Laredo, Tex., got as far as Lamparos and was unable to proceed. After several days at Lamparos it was compelled to return to Monterey, and then sent to Tampico, where it finally arrived, nine or ten days after its first departure from Monterey.

FLEE SIEGE OF TORREON.

One of the most difficult and most successful withdrawing of Americans was that accomplished by Deputy Consul-General J. C. Allen of Monterey, under the direction of Consul-General P. C. Hanna, during the first part of September of this year.

Torreon, in which there were a number of Americans, was cut off from outside communication by the rebels, who were besieging it. Word having been received of a danger of shortage of food and the outbreak of disease, besides the inevitable dangers of a siege, it was determined to get all Americans out of Torreon who wished to leave. Mr. Allen, the Deputy Consul-General, having volunteered for the work, was sent. He was able to go by train as far as Reata, a distance of seventy-two miles. From there he went by wagon, avoiding all settlements and ranches, and frequently keeping well off the road, thus managing to avoid any encounters with troops until he ran into the Federal outposts outside of Torreon the afternoon of August 24.

Having a pass from the Federal military authorities in Monterey, he had no difficulty in passing these and entering Torreon.

It took him four and one-half days to cover the 184 miles from Reata. He found considerable sickness among the Mexicans, but little among the Americans. Food was not especially scarce, but the prices were high.

HUNDRED JOIN IN EXODUS.

Due to having been shut in for some time the news of his arrival immediately spread among the Americans, who flocked to him to see what he wanted. At this time President Wilson's order for Americans to leave Mexico had not been heard of. He told them that he had come to help out of Torreon any Americans who might want to leave. By the twenty-seventh more than 100 had expressed a desire to get out, so preparations were started for a journey overland, rail communication at that time being out of the question.

The work to be done was divided up among the members of the party. Wagons, mules, harness, groceries, lanterns, tools, cooking utensils, water cans, feed for the animals, medical equipment, and all the many stores necessary, were purchased or rented with consular funds. No tents were purchased, the party sleeping each night of the trip in the open. There was no doctor in the party, but there was one excellent veterinarian, and among the women two trained nurses.

FORTY WAGONS IN CARAVAN.

To avoid the excitement and notice which the formation of a large caravan in the streets of Torreon would surely have occasioned, it was decided to rendezvous a mile outside of town. Monday morning, September 1, this was done, and the start made for the east.

The caravan consisted of about forty wagons and carriages, about 160 human beings, almost half of whom were women and children; about 140 horses and mules, and one parrot. Ten of the wagons carried food, kitchen utensils, tools, feed, bedding and baggage, while the rest were used for the people. The first wagon, which was called the flagship, carried on one corner a staff with the American flag above and a white below, and on another staff a red cross flag.

The country outside of Torreon, after a rain of any duration, becomes almost impassable because of the mud and water. Much of the country is under irrigation. When the rain is heavy frequently the irrigation ditches break, adding to the already sufficiently discouraging conditions which any one traveling overland has to encounter. This state of affairs was what the caravan ran into soon after its start.

VEHICLES STUCK IN MUD.

Frequently it would take ten to fifteen pairs of mules to get a wagon to move after it had become stalled, which happened to all of them continuously. Nightfall of the first day found them only twelve miles from Torreon. The difficulty was to get a reasonably dry spot on which to camp.

Both men and animals were covered with mud and completely exhausted.

The bread wagon had to be left behind, where it had last stalled, because after dark the mosquitoes were so thick that neither men nor animals could work around it. However, the rest of the food with the cooking utensils was among the wagons first to get out. Everybody worked hard, and, what was more to their credit, cheerfully.

The next day every one wanted to go ahead, so the start was made. The direct road being impossible for the heavy laden wagons, and C. L. Granger, the manager of the Mexican Crude Rubber Company's plant at Viesca, on the main road, having offered to house the people, it was decided to send the women and children, with their husbands, direct to Viesca, while Allen, with the heavy wagons and the remainder of the men took a longer but better road to the same place.

The part of the caravan with the women and children had expected to make Viesca in one day. Due to the bad roads, it took two days. The so-called better road taken by Allen with the heavy wagons turned out to be so bad that the third night out from Torreon found him only sixteen miles in a straight line from that place. During the next few days it was found impossible to get to Viesca. Word was sent to the women, children, and husbands at Viesca to go on to Boquillos, twenty miles from Viesca. Here, on the 9th of the month the caravan was finally united again.

On the 10th the caravan reached Parras, where the rebel commander advised them to head for Saltillo rather than Reata, as they would find plenty of feed for their animals on the way.

The rebels warned them of one extremely difficult canyon and gave them an escort which showed them the roads and helped them through their difficulties.

NINE DAYS AMONG REBELS.

They were nine days in rebel territory altogether and during this time met with not only no ill treatment, but plenty of courtesy. Also, they found among the rebels some of the best people of the district. On the 14th they met an American special messenger sent out from Saltillo because the Federals had reported that the rebels were badly treating the caravan and its people. The night of the 14th was their last one in the open.

The morning of the 15th the caravan was on its way by 4:30 a.m. When they reached Buena Vista, a short distance from Saltillo, Allen was able for the first time to have direct communication with Saltillo. He telephoned in to the American Consul, Mr. Silliman, who rode out to meet them.

When he reached the caravan he failed to recognize Allen because he more closely resembled a tramp than anything else, so hard had been the trip.

At Saltillo the overland trip ended. From then on the refugees were able at this time to reach Laredo, Tex., by rail.

COVER MANY EXTRA MILES.

They had had to come a total distance of 228 miles, though the direct distance is but 190. In spite of the many hardships there were only two cases of real sickness during the trip.

Later, when some Americans complained because their government was only giving them third-class transportation by sea from Mexican ports, Huerta said he would transport Americans from any part of the republic, first-class.

The trip of the Torreon refugees illustrates excellently his inability to make good any such boast.

In the first place, the Federal authorities in Torreon not only failed to help the Americans in any way, but did not want them to leave.

In the second place, due to the destruction of the railways, which Huerta is unable to protect, they could not have gone by rail.

In the third place, Huerta could not have gotten them overland through rebel territory.

Elementary.

TEACH REBELS A B C OF WAR.

BRITISH EXPERT TO HEAD AN INSTRUCTION SCHOOL.

Carranza Decides His Officers Ought to Know Something of the Finer Points and Will Engage Other Foreigners to Disseminate General Knowledge.

[BY DIRECT WIRE TO THE TIMES.]

NOGALES (Ariz.) Dec. 4.—[Exclusive Dispatch.] The Constitutionalist rebels today decided to admit foreign experts into the army for the purpose of instructing soldiers in the scientific branches of the profession. Capt. I. T. Gray, formerly of the British army, and an experienced cavalry and artillery instructor, was the first foreigner to receive an appointment at the hands of Gen. Carranza, although there are several Americans enlisted in the ranks after taking the oath of allegiance to Mexico. Capt. Gray proposes to start schools for officers as well as privates and it was stated tonight that two or three more English experts had offered their services and would be accepted.

Realizing that trade has been paralyzed on account of excessive duties established as a war measure, a decree signed by Gen. Carranza was published tonight reducing the tariff on staples such as lard, sugar, coffee, oil and cotton manufactures. The reductions average nearly 50 per cent. below the old tariff. In the case of shoes, matches and machinery, the reductions average about 33 per cent.

Telegraphic communication was restored today between the west coast and Torreon, Coahuila via Culiacan and Durango.

The cities of Parral, Santa Rosalia and several towns in Zacatecas also were in communication with the provisional capital.

Within a few days it is expected that Chihuahua can be reached by the Federal lines under control of the Constitutionalists.

The arrest of the two Americans, W. S. Windham of Pasadena, and W. C. Dunn of Tucson, who were held for a ransom of 10,000 pesos, is believed to have been due to a misunderstanding on the part of the officers. According to information received here it appears that an American ranch owner had obtained a number of rifles from the American Consul to protect his own property, but afterward it is alleged that the American turned the arms over to the Federals. Orders for the release of Dunn and Windham have been issued.

THE "DEAD" IS REVIVED.

Federal Colonel "Executed" by the Rebels Declares It Was Like Some of Their Victories.

[BY A. P. DAY WIRE TO THE TIMES.]

MEXICO CITY, Dec. 4.—Col. Exiquio Barbosa, a Federal officer, who was left for dead with a bullet through his chest after facing a firing squad of rebels at Torreon, arrived in the capital today. He relates that he was captured by Gen. Francisco Villa when the Federal troops commanded by Gen. Felipe Alvirez were wiped out just before the evacuation of Torreon. Col. Barbosa is the only one to escape death of the nineteen officers captured by Gen. Villa on that occasion. He says that he with all the rest was shot down. Two hours later he recovered consciousness, and while his executioners were feasting, he crawled away from the spot, and managed to get to a ranch where he was given help.

HALE REINFORCEMENTS.

Gen. Maas at Tuxpam Has Sufficient Forces to Prosecute Campaign In Oil Regions.

[BY CABLE AND A. P. TO THE TIMES.]

VERA CRUZ (Mex.) Dec. 4.—The despatch of troops by sea to Tuxpam to reinforce the command of Gen. Maas has been suspended because there is now only a small garrison here. It is understood that Gen. Maas has sufficient forces to prosecute an active campaign against the rebels under Gen. Aguilar in the oil regions.

The gunboat Vera Cruz is loading tonight with additional supplies of rifles, machine guns and ammunition.

HALT SINALOA CAMPAIGN.

Rebels Are Awaiting Completion of Plans of Carranza and His Associates.

[BY A. P. NIGHT WIRE TO THE TIMES.]

DOUGLAS (Ariz.) Dec. 4.—The Constitutionalist campaign in Sinaloa is at a standstill, awaiting completion of the plans of Carranza and his advisers, which are affected by recent military developments, according to reports received here.

Although the rebel troops are still maintaining a cordon about fourteen miles outside of Mazatlan, they are devoting their energies to the repair of railroad lines, it is reported. No definite plans for future movements of troops are expected for a week, but it has been decided, however, that no troops will be sent from Sonora into Chihuahua. In the meantime, it is stated, a force of 600 men is being held in readiness **for any orders that may be given.**

Indianapolis' New Mayor.

Harry R. Wallace,

Executive of Indianapolis, who is adopting stern measures to repress violence in the strike at the Indiana capital.

Division.

INDIANAPOLIS TEAMSTERS AGITATE SYMPATHY STRIKE

[BY A. P. NIGHT WIRE TO THE TIMES.]

INDIANAPOLIS, Dec. 4.—After hooting down a proposition for a part of the membership to return to work, the Teamsters' Union, at a meeting late today, adopted a resolution demanding that the Central Labor Union call a general walk-out in sympathy with the teamsters' strike, which started four days ago.

A recommendation that the union vote to permit the employees of team owners, who had signed an agreement to pay the union scale of wages and not discriminate against union men who wish to return, was made by Thomas J. Farrell, general organizer of the union.

Farrell said the employers of about 1500 men had signed the agreement and asked that these men be permitted to return to work. Cries of "No, no," greeted the recommendation and it was hooted down.

Mission.

HUERTA SENDS MINISTER TO PARIS FOR FUNDS.

[BY A. P. NIGHT WIRE TO THE TIMES.]

MEXICO CITY, Dec. 4.—Hoping that he will be able to do what others have been unable to do, President Huerta is sending to Europe his Minister of Finance, Adolfo de la Lama, on a money-seeking mission. The Minister left for Vera Cruz tonight and will proceed from there to Paris. Senor de la Lama is in close relations with Jose Ives de Limantour, the former Minister of Finance, and other members of the old regime, who are now in Europe, and through them hopes, it is said, to be able to obtain money. He retains his position as Minister of Finance, the office being conducted during his absence by the sub-secretary.

It developed today that the plan of the foreign colonies for defense involves an effort to have marines of nations other than the United States brought here to join the local organization which is being formed. The plan was discussed by the diplomats today, but the American Charge d'Affaires Nelson O'Shaughnessy, was not at the meeting.

It is reported in case an attack on the capital becomes imminent an effort will be made to induce Gen. Huerta and his forces to move outside the city.

The British Minister, Sir Lionel Carden, has sent out a second circular to his nationals, again urging registration and asking for information as to their military experience.

The Americans continue to do nothing with respect to their own defense.

Mexico.

(Continued from First Page.)

forty miles below Victoria, Tamaulipas, in the region of important Mexican oil fields, resulted in a Federal loss of 220, according to a Constitutionalist report received at Matamoros today from Gen. Aguilar, commander-in-chief of that district. The Constitutionalist loss was not stated. Late advices from Victoria said the fighting had been resumed.

The battle started Tuesday night. Gen. Carrarea Torres commanded the Constitutionalists, who numbered 2000 and Generals Rabago and Arzamendi led the Federal force of about 1000.

Condoned.

ACTS OF REBELS ARE PRAISED.

FRIENDS OF WILSON BELIEVE THEY ARE IMPROVING.

Administration Officials Inclined to Believe Leaders of the Insurrection Are Exhibiting More Signs of Responsibility and May Eventually Establish Stable Government.

[BY A. P. NIGHT WIRE TO THE TIMES.]

WASHINGTON, Dec. 4.—Administration officials here are viewing with satisfaction evidences of the growing sense of responsibility on the part of the rebel leaders in Northern Mexico for the protection of life and property within the territory in their possession. The State Department's request for the release of Americans held for ransom or arrested on suspicion are now receiving prompt attention at the hands of the Constitutionalist generals and it is apparent that these officers in turn are gradually exerting more power and imposing greater restraints over their subordinates.

Some semblance of civil authority also is beginning to appear in the northern States and is meeting with recognition at the hands of military leaders. Altogether officials here see indications that a regularly-organized civil government is about to be evolved from the chaotic conditions that have prevailed in that section of Mexico for the last nine months.

It is believed that the Constitutionalists are divided on the question of seeking formal recognition by the United States. A portion of them is said to incline to the view ascribed to Gen. Villa that such recognition of their government in its present condition might encourage a movement for the separation of the northern States from the remainder of the country.

The State Department so far has no confirmation from official sources of reports that the great oil companies in the State of Vera Cruz under threats from the insurgents have canceled their contract obligations to supply the Mexican government with crude oil necessary to operate the locomotives on the railways. Reports to the department indicate that there is enough oil already above ground to meet all the needs of the railroads for at least six months and it is said there is no question as to the power or the disposition of the Huerta government to take forcible possession of this fuel.

NAVAL COLLIER TO VERA CRUZ.

[BY A. P. NIGHT WIRE TO THE TIMES.]

NORFOLK (Va.) Dec. 4.—The big naval collier Nereus has received orders to sail for Vera Cruz to join the American fleet with a draft of enlisted men from the St. Helena training station. The Nereus is expected to sail by December 15.

BONILLA JOINS GEN. CARRANZA.

[BY A. P. NIGHT WIRE TO THE TIMES.]

HERMOSILLO (Mex.) Dec. 4.—Gen. Carranza was joined here tonight by Manual Bonilla, secretary of communications in Madero's cabinet, who came to offer his services in any capacity to the constitutionalist government. Since the overthrow of Madero he has remained in Mexico City, under close guard, it is said, although not an actual prisoner. He escaped later to the United States.

A MINISTER ARRESTED.

Refugees From Mexico Report That a Presbyterian Divine From Texas Is Detained by the Federals.

[BY A. P. DAY WIRE TO THE TIMES.]

LAREDO (Tex.) Dec. 4.—Five hundred and thirty-one refugees, most of whom were wealthy Mexicans, arrived here today from Monterey. They said fighting at Monterey might be begun at any time.

A Presbyterian minister named Mora, an American citizen, from Brownsville, Tex., was reported arrested by Federals at Monterey with his two sons, as enemies of the government. They were released on demand of the American Consul at Monterey.

A CLEVER INTERNATIONAL SATIRE.

By GEORGE SYLVESTER VIERECK in th International for December.

By George Sylvester Viereck in the International for December.

To His Excellency, the President of the United States, Washington, D. C.
United States of America.
Castle of Chapultepec,
Nov. 25, 1913.

Sir: In accordance with the duties of my exalted office and the dictates of my conscience, I am compelled, much to my regret, to inform your excellency, that it will hereafter be impossible for me and my government to recognize your administration. I have instructed my representative whom, for reasons of your own, you have refused to receive, to demand your instant resignation as President of the United States. I have no quarrel with you personally and I have the highest respect for your people, but I feel that the republic of Mexico owes a duty to the democracy of the world. To my mind you are an usurper of administrative power even if, according to a loose interpretation of the Constitution, you hold your office according to law.

Without quibbling over terms, the fundamental fact remains that republican government is a government by the majority of the people. If you will scan the election returns of 1912 you will find that you were never legally elected by a majority of the voters of your great country. My colleague, Senor Blanquet, informs me that the votes cast for President in the election to which you owe your alleged elevation to office were divided as follows:

Senor Taft	3,269,221
Gen. Roosevelt	4,057,429
Senor Debs	812,731
Senor Wilson	6,292,718

It is therefore clear that you represent a minority of the American people which, by violating the great principles that inspired George Washington and our immortal Juarez, has arrogated to itself the government of your country. The vote against you exceeded your vote by 2,000,000. It is painful for me to state the facts so bluntly to your excellency, but I do not see how you can remain in office against the clear and unmistakable verdict of the majority of the people. I owe it to myself, I owe it to my country, and to the traditional friendship existing between the Mexican Union and the United States of America, to insist that you and your entire Cabinet instantly vacate the White House.

I shall not be satisfied if your excellency were to resign merely as a matter of form while continuing to hold the reins of government by means of a dummy. I shall not permit Senor Marshall to succeed you, inasmuch as he is disqualified from office for the same reasons that render your election invalid from the point of view of the Mexican Constitution. Nor shall I recognize Senor Bryan, Admiral Daniels or any member of your official family, as your successor.

I demand the immediate proclamation of a new general election. Meanwhile, however—for it is not my intention to embarrass your government and the noble people of the United States—I shall be perfectly content if you will name Senor Champ Clark as Provisional President. If the honorable senor accepts the designation, my government will deal with him as the de facto executive of your glorious republic. Meanwhile, in case any accident should befall Senor Champ Clark I shall hold your excellency personally strictly responsible.

I must insist, moreover, to make myself perfectly plain, that neither you yourself nor any one else connected with your administration shall be a candidate for election. I have no objection to the candidacy of Gen. Roosevelt. His absence from American soil, however, renders him ineligible to office according to Mexican law. I suggest a quarantine of all American ports, in view of the ravages of malaria in the interior of Patagonia, if the general should indicate the desire to return to your country before election. I should like to make plain that his excellency, the Hon. William H. Taft, is the candidate whose election would be most acceptable to my government.

Shortly before his departure my lamented predecessor called my attention to another matter of grave importance. It seems that your lower house likewise was not elected in accordance with the Mexican Constitution. I will not insist on an immediate dissolution of Congress, but I demand that every candidate who has not received a clear majority of the votes in his district shall immediately enter another special election, running against the candidate who received the largest number of votes, next to him. If this request is not complied with, I shall be forced to repudiate Congress and declare the election void.

Any disagreement with my views will be construed by my government as an unfriendly act. I realize that my position may be regarded as academic, but I cannot deviate from the path laid out to me by conscience, even at the expense of my country and untold sacrifices in blood and money.

If your excellency should fail to accede to my well-meant suggestions within forty-eight hours from date I shall place an immediate embargo on Chile pepper. In case of your failure to recognize Senor Clark as your successor, I shall recognize the leader of one of your rival factions in the sovereign States of New York and New Jersey as Provisional President of the United States. I am still wavering between Senor Nugent and Senor Murphy, but I shall dispatch a personal representative to negotiate with the two leaders. His clerical and journalistic experience—he is the editor of the periodical which prints my speeches—vouch for his consummate skill in the game of diplomacy and international politics.

I trust that your excellency will not misconstrue my gentle intimations as an ultimatum. Nothing could be further from my mind; it is not my intention to meddle with internal affairs of neighboring republics. I am not even acting in the interest of my country. I offer my friendly advice merely because I am a man of iron principle, actuated by high ideals. I believe firmly in the government of the majority when the majority is right. I believe in the government of the people when the people agree with me.

Pray be not alarmed by the dispatch of my entire fleet to Bar Harbor. It is merely, I assure your excellency, for the protection of Mexican citizens in the United States. Do not, I beg of you, misinterpret the call to arms of 300,000 men as a warlike movement aimed against your glorious republic. Convey my compliments to Senor Bryan and believe me,

With cordial regards, your sincere well-wisher,

HUERTA,
President.

Send Gunboat to Guaymas.

SAN FRANCISCO, Dec. 4.—[By A. P. Night Wire.] The gunboat Yorktown sailed from this port late today for Guaymas, on the west coast of Mexico.

THE MIDWINTER NUMBER OF THE TIMES, on January 1, 1914, which is read in every part of the civilized globe, gets quick and satisfactory results for classified advertisers. Five cents a word. All classifications close December 26, 1913. Should be in advertising rates furnished on application. $5.00 TO SAN DIEGO and back. See "Ad" in the box of the Sun."

In the School Room Eyes are Irritated by Chalk Dust, and Eye Strain induced by Poor Systems of Lighting. Apply Murine to Soothe Children's Eyes to Restore Normal Conditions.

Music Is the Very Soul of the Yule-tide Season

If you are already accomplished in music and have no piano you will need no argument to create the desire; if yours is a home without either a piano or the ability to play one, now is the time and this is the place to make your selection, combining duty and pleasure.

In years to come, be sure the fondest recollections of the little folks will center about the piano and all it means in a home.

As parents, you can bequeath a legacy of this character inexpensive now, yet priceless a short time hence.

Used Pianos . . . . . $150 up
New Pianos . . . . . $225 up
New Player Pianos . . . . . $465 up
With Music and Bench
Mason & Hamlin Pianos, the peer of them all . . . . . $575 up
Victrolas and Grafonolas . . . . . $15.00 to $500.00

Terms, if desired, to suit every income.
Do your Musical shopping here
Visit our Main Floor Talking Machine Dept.
We save you Money and Future Regrets
Phone F5077 or Main 2077. "Your Money's Worth or Your Money Back"

The Wiley B. Allen Co.
416-18 SO. BDWY.

Other Stores: 185 Colorado Street, Pasadena; Whittier, Redlands, San Diego, San Jose, San Francisco, Portland and Reno.
Mason & Hamlin, Angelus and Victor Dealers.

Political.

LAYS DOWN LA... FOR CONVENTI...

Ruling Defines Right... Republican Committe...

Cannot Change Basis of... or Representation.

National Organization... Meet in Sixty Day...

[BY A. P. NIGHT WIRE TO THE TIM...

DETROIT (Mich.) Dec. 4.—... Republican National Committe... no authority to change the ba... representation and voting in na... conventions.

The National Committee ha... thority to change the manne... method of choosing delegates ... ture national conventions so ... provide that delegates be cho... such manner as the laws of the... eral States from time to time ... provide. Delegates shall be c... according to the laws of the ... they represent instead of acc... to the discretion of the committ... self.

The National Committee ha... authority to call a special na... convention of the party, the ... form of which a call is provide... the legal committee.

These conclusions are reache... as opinion made public here ... by Charles B. Warren of De... chairman of the legal comm... appointed by the executive co... tee of the Republican National ... mittee.

CALL FOR MEETING.

The executive committee in W... ington May 24, last, adopted a ... lution, requesting the chairma... call a meeting of the National ... mittee, to be held within sixty ... after the expiration of the s... session of Congress, convened ... March, 1913. The National Com... tee will consider among other t... proposed plans for party reorga... tions. The legal committee ... named to make a detailed exa... tion of the questions that w... arise. Mr. Warren, who wrote ... opinion now submitted, is a ... member of the National Comm... He was one of the lawyers for ... United States in the arbitration ... Great Britain before the Hague ... bunal of the North Atlantic fish... controversy. The opinion is ... curred in by the other member... the legal committee, who are, U... States Senator Wesley L. Jone... Washington, Representative J... R. Mann, Illinois; James A. Fo... of Tennessee, former Assistant ... torney-General; William Mar... Bullitt of New York, former S... ter-General; Roy O. West of Illi... and Sherman Grange of Ohio.

In reaching his conclusion ... Warren quotes extensively from ... tional conventions of the party ... that of 1856 to that of 1912.

FIRST QUESTION CONSIDER...

The first question considered ... "Has the National Committee ... thority under the present powe... change the present basis of re... sentation and voting in national ... ventions now, aside from represe... tion from the Territories, territ... possessions and the District of ... lumbia, being a number of dele... from each State equal to double ... number of Senators and Represe... tives in Congress from that S... each entitled to one vote?"

"To answer this opinion," says ... opinion, "it is necessary to ascer... the source and extent of the po... of the National Committee, and ... determine whether the various ... tional conventions have determ... and fixed the basis of representa... and voting in national conventi... to be changed only by a national ... vention.

"There is no Federal law pro... ing for the election of a Nati... Committee. While it is true tha... a limited number of States a met... is provided by statute for the n... ing or nominating of a membe... the National Committee, it is, ne... theless, true that the members ... the National Committee, have ... variably been elected by the nati... conventions of the party since ... election of the first committee by ... convention of 1856.

"Whatever method the law of ... State provides for the selection ... person to represent the Republi... electors of that State on the Nati... Committee, such selection is, ... fact, only a nomination properly ... be accepted by the delegation f... such State in presenting to the ... national convention the name o... member from such State of the ... tional Committee.

"The nomination of members ... the National Committee has unifo... ly been made in national convent... by the delegations from the seve... States and Territories, but the e... tion of such a committee has inva... bly been by the national convent...

"The National Committee is t... the creature of the national conv... tion. It possesses no authority ... rived from any other source whate... It obtains all its powers from ... national convention and derives ... authority whatever from any Fede... or State law."

CONCLUSION ANNOUNCED.

After examining the proceedings ... past national conventions, this c... clusion is announced:

"It is the opinion of your comm... tee, therefore, that the national c... ventions of 1908 and 1912, as ... former conventions, beginning w... that of 1860, prescribe the pres... basis of representation and voting ... national conventions of the par... that is, that the number of delega... from each State should be double ... number of Senators and represen... tives in Congress from the State, e... entitled to one vote, and that n... change therein must be made by ... national convention or with the a... thority of a national convention."

The second question considered ... "Has the National Committee ... thority to change the manner a... method of choosing delegates to ... ture national conventions so as to pr... vide (a) that delegates both fro... the States at large and from Co... gress districts, may be chosen ... such manner as the laws of the se... eral States may from time to tim... provide; and so to provide (b) th... all delegates from any State may ... chosen from the State at large and pa... part from the State at large and pa... from Congress districts, in co...

TIONAL SATIRE.

n th International for December.

merican ports, in view of the ra-
es of malaria in the interior of
nagonia, if the general should lik-
ate the desire to return to your
untry before election. I should like
make plain that his excellency,
Hon. William H. Taft, is the
ndidate whose election would be
st acceptable to my government.
shortly before his departure my
mented predecessor called my at-
tion to another matter of grave
portance. It seems that your lower
use likewise was not elected in ac-
dance with the Mexican Constitu-
n. I will not insist on an imme-
te dissolution of Congress, but I
mand that every candidate who
s not received a clear majority
the votes in his district shall im-
diately enter another special elec-
n, running against the candidate
o received the largest number of
es, next to him. If this request is
complied with, I shall be forced
repudiate Congress and declare the
tion void.
any disagreement with my views
be construed by my government
an unfriendly act, I realize that
position may be regarded
demic, but I cannot deviate from
path laid out to me by conscience,
n at the expense of my country
untold sacrifices in blood and
ney.
your excellency should fail to
ede to my well-meant suggestions
hin forty-eight hours from date I
l place an immediate embargo on
le pepper. In case of your failure
recognize Senor Clark as your suc-
or, I shall recognize the leader of
of your rival factions in the sov-
gn States of New York and New
ey as Provisional President of
United States. I am still wavering
ween Senor Nugent and Senor
rphy, but I shall dispatch a per-
al representative to negotiate with
two leaders. His clerical and jour-
tic experience—he is the editor
the periodical which prints my
eches—vouch for his consummate
ll in the game of diplomacy and
rnational politics.
trust that your excellency will
misconstrue my gentle insinua-
s as an ultimatum. Nothing could
further from my mind; it is not
intention to meddle with internal
irs of neighboring republics. I am
even acting as the interest of
country. I offer my friendly ad-
merely because I am a man of
principle, actuated by high
s. I believe firmly in the gov-
ment of the majority when the
rity is right. I believe in the
rnment of the people when the
ple agree with me.
ay be not alarmed by the dis-
h of my entire fleet to Bar Har-
It is merely, I assure your excel-
, for the protection of Mexican
s in the United States. Do not,
of you, misinterpret the call to
of 200,000 men as a warlike
ement aimed against your glori-
republic. Convey my compliments
enor Bryan and believe me,
th cordial regards, your sincere
-wisher,
HUERTA,
President.

Send Gunboat to Guaymas.

N FRANCISCO, Dec. 4.—[By A.
ight Wire.] The gunboat York-
sailed from this port late today
Guaymas, on the west coast of
co.

MIDWINTER NUMBER OF THE TIMES, on
1, 1914, which is read in every part of the
globe, gets quick and satisfactory results
advertisers. Five cents a copy. Publica-
ations close December 20, 1913. Display ad-
rates furnished on application.
TO SAN DIEGO and back. See "The Re-
the Sun."

School Room Eyes are Irritated by
Dust, and Eye Strain induced by Faulty
of Lighting. Apply Murine to School
n's Eyes to Restore Normal Conditions.

c Is the Very
of the Yule-
e Season

ied in music and have no
ent to create the desire; if
r a piano or the ability to
this is the place to make
y and pleasure.

the fondest recollections of
and all it means in a home.

of this character inexpen-

. . . $150 up
. . . $225 up
. . . $465 up
anch
.....$575 up
....$15.00 to $500.00
very income.
g here
Machine Dept.
ture Regrets
Worth or Your Money Back"

Allen Co.
DWAY.

dena: Whittier, Redlands,
Portland and Reno,
Victor Dealers.

Political.

LAYS DOWN LAW FOR CONVENTION

Ruling Defines Rights of Republican Committee.

Cannot Change Basis of Vote or Representation.

National Organization May Meet in Sixty Days.

[BY A. P. NIGHT WIRE TO THE TIMES.]

DETROIT (Mich.) Dec. 4.—The Republican National Committee has no authority to change the basis of representation and voting in national conventions.

The National Committee has authority to change the manner and method of choosing delegates to future national conventions so as to provide that delegates be chosen in such manner as the laws of the several States from time to time may provide. Delegates shall be chosen according to the laws of the State they represent instead of according to the discretion of the committee itself.

The National Committee has the authority to call a special national convention of the party, the legal form of which a call is provided, by the legal committee.

These conclusions are reached in an opinion made public here today by Charles B. Warren of Detroit, chairman of the legal committee, appointed by the executive committee of the Republican National Committee.

CALL FOR MEETING.

The executive committee in Washington May 24, last, adopted a resolution requesting the chairman to call a meeting of the National Committee, to be held within sixty days after the expiration of the special session of Congress, convened in March, 1913. The National Committee will consider among other things proposed plans for party reorganization. The legal committee was asked to make a detailed examination of the questions that would arise. Mr. Warren, who wrote the opinion now submitted, is a new member of the National Committee. He was one of the lawyers for the United States in the arbitration with Great Britain before the Hague Tribunal of the North Atlantic fisheries controversy. The opinion is concurred in by the other members of the legal committee, who are, United States Senator Wesley L. Jones of Washington, Representative James R. Mann, Illinois; James A. Fowler of Tennessee, former Assistant Attorney-General; William Marshall Bullitt of New York, former Solicitor-General; Roy O. West of Illinois, and Herman Grange of Ohio.

In reaching his conclusion Mr. Warren quotes extensively from national conventions of the party from that of 1856 to that of 1912.

FIRST QUESTION CONSIDERED.

The first question considered was: "Has the National Committee authority under its present powers to change the present basis of representation and voting in national conventions now, aside from representation from the Territories, territorial possessions and the District of Columbia, being a number of delegates from each State equal to double the number of Senators and Representatives in Congress from that State, each entitled to one vote?"

"To answer this opinion," says the opinion, "it is necessary to ascertain the source and extent of the powers of the National Committee, and to determine whether the various national conventions have determined and fixed the basis of representation and voting in national conventions, to be changed only by a national convention.

"There is no Federal law providing for the election of a National Committee. While it is true that in a limited number of States a method is provided by statute for the naming or nominating of a member of the National Committee, it is, nevertheless, true that the members of the National Committee, have invariably been elected by the national conventions of the party since the election of the first committee by the convention of 1856.

"Whatever method the law of any State provides for the selection of a person to represent the Republican electors of that State on the National Committee, such selection is, in fact, only a nomination properly to be accepted by the delegation from such State in presenting to the next national convention the name of a member from such State of the National Committee.

"The nomination of members of the National Committee has uniformly been made in national conventions by the delegations from the several States and Territories, but the election of such a committee has invariably been by the national convention. The National Committee is then the creature of the national convention. It possesses no authority derived from any other source whatever. It obtains all its powers from the national convention and derives no authority whatever from any Federal or State law."

CONCLUSION ANNOUNCED.

After examining the proceedings of past national conventions, this conclusion is announced:

"It is the opinion of your committee, therefore, that the national conventions of 1908 and 1912, as did former conventions, beginning with that of 1856, prescribe the present basis of representation and voting in national conventions of the party, that is, that the number of delegates from each State should be double the number of Senators and representatives in Congress from the State, each entitled to one vote, and that any change therein must be made by a national convention or with the authority of a national convention."

The second question considered is: "Has the National Committee authority to change the manner and method of choosing delegates to future national conventions so as to provide (a) that delegates, both from States at large and from Congress districts, may be chosen in such manner as the laws of the several States may from time to time provide; and so to provide (b) that delegates from any State may be chosen from the State at large, or part from the State at large and part from Congress districts, in conformity with the laws of the State in which the election occurs?"

QUOTES CONVENTION RULE.

In considering subdivision "A" of the question, rule 12, adopted by the conventions of 1908 and 1912, is quoted as follows:

"Such committee shall issue the call for the meeting of the national convention within sixty days, at least, before the time fixed for said meeting, and delegates to the national convention shall be chosen in such manner as the National Committee shall provide."

Upon this point the committee says it is its opinion "that it is at the present time within the power of the National Committee to prescribe, as did the call issued by the committee for the convention of 1912, the manner of choosing both delegates-at-large and district delegates to the future national conventions, and that the National Committee may provide, in calls issued for future conventions, that delegates-at-large, and from Congress districts, may be chosen in conformity with the laws of the State in which the election occurs, and may alter the manner of choosing such delegates as occasion may require so as to conform with such laws as the several States may adopt from time to time."

Subdivision "B" of this second question is:

"Has the National Committee authority to change the manner and method of choosing delegates to future national conventions so as to provide that all delegates from any State may be chosen from the State at large, or part from the State at large and part from Congress districts in conformity with the laws of the State in which the election occurs?"

The opinion cites the rules adopted by past national conventions providing for the election of delegates from each Congress district, and says no question would arise as to whether or not the National Committee possessed the power to alter the manner of choosing delegates to the national conventions so as to abolish Congress district representation "were it not for the wording of rule 12, as adopted by the conventions of 1908 and 1912."

"The provision of rule 12, now under consideration, as adopted by the convention of 1908 is (official proceedings, p. 111:)

"'Such committee (National Committee) shall issue the call for the meeting of the national convention within sixty days at least before the time fixed for said meeting, and delegates to the national convention shall be chosen in such manner as the National Committee shall provide.'"

POSITION OF PARTY.

The opinion continues:

"The facts recited from the history of the party show that the position of the party is in favor of representation from Congress districts. Nevertheless, the elimination from the rules adopted by the conventions of 1908 and 1912, of all reference either to delegates from Congress districts, or to delegates-at-large, and the elimination of the provisions, found in former rules, prescribing the manner of electing delegates, left, according to the terms of the rules, the National Committee clothed with authority to provide in the call the manner of choosing delegates for a national convention.

"The convention undoubtedly believed, in view of the historic position of the party on the question of Congressional district representation, that the National Committee would not issue a call for a national convention which did not provide for the election of delegates from Congressional districts in all States having no laws providing for the election of all delegates from the State at large, but the convention evidently provided, by the terms of rule twelve, as adopted, a method of avoiding conflicts between the call issued by the National Committee and the laws of the several States, whether already enacted or thereafter enacted."

Under the terms of the rule adopted by the 1908 and 1912 conventions the National Committee can, the opinion says, avoid conflict between the law of a State and the rule of the party by providing in its call that delegates may be elected in conformity with the law of the State in which the election occurs.

Therefore, it is the opinion of the committee, in deciding the second question, "that the National Committee has authority under the wording of rule twelve, as adopted by the conventions of 1908 and 1912, to prescribe in its call the method of choosing delegates to future national conventions, including the authority to provide therein that all delegates from any State may be chosen from the State at large, or part from the State at large and part from Congressional districts, in accordance with the laws of the State in which the election occurs."

Upon the third question considered, "has the National Committee authority to call a special national convention of the party?" the opinion says the National Committee is the only machinery provided by the various national conventions to issue its call, and that the rules do not refer to a special convention, nor to a convention for nominating candidates for President and Vice-President. The opinion declares:

"The method provided can properly be invoked for the purpose of calling a special convention, and it is the opinion of your committee that the National Committee has authority to call a special national convention."

FOURTH QUESTION.

The fourth question considered is:

"If the National Committee should decide to call a special convention, what would be a legal form for the call to be issued by the National Committee?" On this the opinion reads:

"In such case the National Committee could direct the chairman and secretary of the committee to issue a call, within sixty days at least before the time fixed, for a national convention of delegated representatives of the party; such call to state:

"(1.) The time, place and purpose of such convention.

"(2.) That such convention shall consist of four delegates-at-large from each State; two delegates-at-large for each Representative-at-large in Congress from each State; two delegates from each Congressional District, six delegates each from Hawaii and Alaska; two delegates each from the District of Columbia, Porto Rico and the Philippine Islands; that for each delegate chosen an alternate delegate shall be chosen in the same manner, and at the same time to act in the absence of the delegate. That delegates-at-large, and Congressional District delegates, shall be chosen in each State in such manner as the Republican State Committee of the State in which the election occurs shall direct; provided, however, that if in any State, which has provided by law for the election of all delegates to a national convention from the State at large, all delegates shall be elected in accordance with such law, or shall be chosen from the State at large, the National Committee will place the names of such delegates on the temporary roll of the convention.

"(3.) A method for the election of delegates from the District of Columbia, the Territories and the territorial possessions.

"(4.) The time within which all delegates shall be chosen and credentials forwarded to the secretary of the National Committee.

"(5.) That all notices of contests shall be submitted in writing, accompanied by a printed statement setting forth the ground of contest, filed within a time stated with the secretary of the National Committee."

Hallelujah.

GLAD JOHNSON QUIT PARTY.

BRENNER SAYS HONEST MEN DON'T WANT HIM.

Chairman of the State Committee Declares Republicanism Was Founded on Principle and Will Survive Its Abandonment by the Governor, Who Cannot Wreck It.

[Special Correspondence of The Times.]

SAN FRANCISCO, Dec. 4.—"Founded on principle, not the ambition of any man, the Republican party will survive its formal abandonment by Gov. Johnson," said Gustave Brenner, chairman of the regular Republican State Central Committee, today.

Alluding to the convention called by the Governor for the formal organization of the Progressive party in California, Mr. Brenner said:

"Every honest man and woman must welcome the Governor's promise finally to abandon the garb as he long since abandoned the faith of the Republican party.

"Redemption of that promise will be especially welcome to the thousands of men and women dependent upon California's great fruit, wool, sugar and other industries.

"They have no difficulty in fixing the responsibility for California's four free trade votes in the national House of Representatives, and for the enactment of tariff laws seriously crippling those industries.

"Redemption of that promise can be no less welcome to the 50,000 earnest Republican men and women who, refusing to desert the candidacy of the pioneer Progressive Republican, Robert M. La Follette, had their organization taken from them; nor to the Republicans of California who were denied the right to vote for the candidates and policies of their national party.

"Gov. Johnson leaves a scuttled, no ta broken, ship. Its keel is laid in principle. Its timbers are the record of the nation's humanitarian, governmental and commercial accomplishments for more than fifty years. It has been thrown out of its course by false navigators. They cannot wreck it. The Republican party in California can not be dumped on the shore and dismantled at a wave of the master hand as was the La Follette organization in this State.

"The Republican party in California, as in the nation, is going ahead again on the course of genuine progressivism and applied prosperity. It is going ahead with clean, capable Republicans, chosen by Republicans at every post; men who, all their lives have fought bossism in and out of their party. It is going to fight day and night to cure the injuries worked California's industries and California's people through the seizure and retention of the party organization which those responsible for these conditions have now finally decided to abandon."

NEW YORK REPUBLICANS.

State Leaders Will Confer Today Upon the Local Situation and to Consider a Platform.

[BY A. P. NIGHT WIRE TO THE TIMES.]

NEW YORK, Dec. 4.—A conference of Republican leaders in New York State, over which Senator Elihu Root will preside, has been called for tomorrow to consider the situation confronting the new minority party in State affairs. A number of local leaders are said to have agreed at a conference last night upon a programme to submit at the meeting tomorrow in advocacy of a direct primary law, doing away with the State conventions and a working man's compensation measure to offset the proposals made by the present Democratic State administration along these lines.

Opposition to the continuance of William Barnes as State chairman of the party has received considerable publicity of late, but it was said that local leaders at last night's conference had counseled abandonment of the fight against Barnes if on no other ground than that factional strife should be discouraged at this time. There are some of the younger leaders, however, who declare they will continue their attack upon Barnes, and the outcome of tomorrow's conference of State leaders will be watched with interest.

PRENDERGAST QUITS.

He Is Done With Roosevelt and All the Follies and Nonsense of the "Progressive" Party.

[BY A. P. NIGHT WIRE TO THE TIMES.]

NEW YORK, Dec. 4.—William A. Prendergast, Comptroller of New York, formally announced his withdrawal today from the Progressive party, which he helped to found. "I considered," his statement says, "that the result of the Presidential election made it evident that the third party idea was not acceptable to the American people, and that the continuation of a third party movement could have no other effect than the permanent success of the Democratic party."

For a dainty gift nothing is more useful than a Koh-i-noor propelling pencil. Exquisite and varied in design. Fitted with Koh-i-noor lead, famous for smoothness and durability.—[Advertisement.

Only One "Bromo Quinine."

That is LAXATIVE BROMO QUININE. Look for the signature of E. W. GROVE. Cures a Cold in One Day, Cures Grip in Two Days. 25c.

EVERYBODY reads the magnificent Midwinter Number of The Times, out January 1, 1914. Five cents a word. All classifications close December 20, 1913. Display advertising rates furnished on application.

GRAY hair restored to its natural color by Alfredum's Egyptian Henna. A harmless dye, convenient, quick, sure. All druggists.

Try Murine Eye Remedy for Red, Weak, Watery Eyes and Granulated Eyelids. No Smarting—Just Eye Comfort.

Bake Bread, Grow Corn.

(Continued from First Page.)

informed the boys that they could inspect the department instead.

There was much criticism of the Secretary of Agriculture, the boys declaring that now they would not call on him if he gives them the chance.

SPEAKER CLARK'S ADVICE.

[BY A. P. NIGHT WIRE TO THE TIMES.]

WASHINGTON, Dec. 4.—"Stick to the farm and keep out of politics," was the admonition given to some 1200 boy and girl corn growers from Ohio by Speaker Champ Clark, at a reception tendered the young farm experts here tonight by the Ohio Congressional delegation. Speaker Clark declared that the farm was the proper place for men, and that legislators who amounted to anything in this country were either born or brought up in rural districts.

Senator Pomerene told the girls: "If I were a girl I would rather be able to bake a good loaf of bread than dance the tango. I would rather be able to put a good meal of victuals on the family table than be the queen of the social world."

Secretary Bryan, who addressed the boys and girls at Continental Hall last night, said he was kept busy lecturing to keep a little farm in Nebraska running. At the same time he declared that the farm was the future of the young man and that it offered greater opportunities than any other vocation. He went on to say that his Kansas farm was in the nature of a sinking fund and that ultimately he expected to get more out of it than he put in.

Next week representatives of boys' and girls' clubs in other States will reach the national capital on a sight-seeing trip. There will be champion members of boys' corn clubs from each of the southern States; champions from girls' canning clubs from southern, western and northern States, and girls' and boys' potato clubs in Massachusetts, Ohio, Utah, Iowa and Michigan. Colorado will send a sugar beet boy.

Those who have come from Ohio arrived in six special trains on which there also were several hundred friends and relatives, making an excursion of nearly 2000. While here the party will visit President Wilson and Secretary Houston, who will present them with diplomas.

The second delegation of boys and girls will reach Washington on December 11.

The excursions are being made at the expense of the citizens of the States from which the youngsters came. The Ohio excursion, it is estimated, will cost the business men of that State nearly $100,000.

NEEDS REST BADLY.

Gen. Porfirio Diaz States He Will Ignore Huerta's Efforts to Compel His Return to Mexico.

[BY CABLE AND DIRECT WIRE TO THE TIMES.]

PARIS, Dec. 4.—[Exclusive Dispatch.] Referring to a cable dispatch that Gen. Huerta had placed Porfirio Diaz on the active list of the Mexican army and was preparing to take legal steps to compel him to return to Mexico, a statement came from Gen. Diaz today in which he said he intended to ignore the entire matter. First of all, he said, he considered the report untrue, that he needed rest badly and would not take any part in Mexican affairs.

Christmas is only 20 Days away
SHOP EARLY
Buy Now for Delivery at Holiday Time

The Gift That's Sure to Please Her

For the person who wishes to make an exceptionally handsome present—one which will stand alone among all other possible gifts and prove to be a source of continual and inexhaustible pleasure to the recipient—there is nothing to compare with the Chickering Baby Grand Piano. It is a present with which the entire family will be delighted.

The Beautiful Chickering Grand

Of all the Pianos which the world boasts None Can Compare with the beautiful Chickering for Melodious tone quality; it is supreme among pianos and the first choice of those who know and want "Character of Tone." For your Home—for Wife or Daughter—why not a Chickering Grand? Our collection is a splendid one. Now is a good time to make selection. Every Purchaser who desires may take advantage of our Liberal Credit Terms. We will gladly accommodate you.

Visit Our Sheet Music Department.
All the Latest Popular Hits Will Be Found Here.
POPULAR MUSIC 15c THE COPY, 7 FOR $1.
Octavo, Band and Orchestra Music a specialty. Send for catalogs. Mail orders filled promptly. Our stock of music books, dictionaries, librettos and scores of all the Grand Operas is the most complete in the city.

Southern California Music Co.
Main 585 Home 10585
RIVERSIDE-SAN DIEGO. PHOENIX-SAN BERNARDINO
332-334 SO. BROADWAY LOS ANGELES

"This Keeps Me Keen All Day"

"I CAN go through the thick of the hardest day's tussle with a tirelessness and a steadiness of nerves that certainly does accomplish things! — no more afternoon fatigue for me—or dull lifelessness after lunch. When I feel a little frayed around the edges and my nerves begin to cry for help after too much work—I just take a small glass of Maier Tonic —it sends fresh vigor to every nerve and muscle and brain cell almost like magic —for it's predigested barley malt and hops slip into energy almost instantly."

Every business man and brain worker — student, teacher, writer — will find their efficiency marvelously multiplied and their health generally helped by the daily use of Maier Tonic. Keep it handy all the time —ready to relieve weariness, and to give you renewed energy. Sold by all good druggists. Get it by the case.

Maier TONIC

Nights of Peaceful Rest

are of course the kind you most wish to have—must have if you are to enjoy life and if you are to make your days successful. Indigestion, though, causes not only sleepless nights, but it brings many kinds of misery—headaches, impoverished blood, nervousness, muscular weakness and mental dullness. If neglected it invites the most serious sickness.

If you ever have trouble with your organs of digestion try a few doses of Beecham's Pills. You will be delighted with the great change

At All Druggists 10c and 25c

After 7

Directions of special value to women are with every box

this famous world remedy has toned and regulated your stomach, liver, kidneys and bowels. Your system will be cleared of poisonous impurities and your blood will be purer and richer. You will look better, eat better, feel better and your food will do you more good. Restful, comfortable nights will be yours and in every way —in body, brain and nerves—you will feel the decided improvement brought by

BEECHAM'S PILLS

"The Largest Sale of Any Medicine in the World"

FRUITOLA and TRAXO have proved their wonderful curative powers to thousands of people suffering with chronic indigestion, gall stones and appendicitis. Get our free booklet of testimonials today from any of The Owl Drug Co.'s stores or write us.

MIHRAN & CO.
812 South Broadway 812
ORIENTAL RUGS

Men's Famous Wear
Sold here exclusively
Benjamin Clothes
JAMES SMITH & CO.
548-550 Broadway.

10c A BUTTON—$1 A RIP
Dutchess Trousers
—AT—
SILVERWOODS

ERUPTION ON FACE ITCHED AND SMARTED

Spread to Neck and Back. Had to Leave School. Pimples Red and Raw. Cuticura Soap and Ointment Cured in Six Months.

7009 Madison Ave., Chicago, Ill.—"When I was a young girl of fifteen I had an eruption come on my face which spread to my neck and all over my back. My flesh would get sore in spots and a lump as large as a pea would be under the skin. Then it would come to the outer skin. It irritated me very much and caused so much suffering that I was so nervous and sick I had to leave school. The pimples were red and raw if I scratched them sore and left a brown spot on my skin. My skin would burn sometimes and itched and smarted and my clothes irritated me and kept the spots raw.

"I had treatment which did not help me. I had been troubled in this way for three years before I used Cuticura Soap and Ointment. I used the Cuticura Soap to cleanse the skin, then the Cuticura Ointment morning and evening. I was relieved of the burning and soreness after the first two weeks and was well after six months' treatment." (Signed) Mrs. D. Skinner, Sept. 25, 1912.

For treating poor complexions, red, rough hands, and dry, thin and falling hair, Cuticura Soap and Cuticura Ointment have been the world's favorites for more than a generation. A single set is often sufficient. Sold everywhere. Liberal sample of each mailed free, with 32-p. Skin Book. Address postcard "Cuticura, Dept. T, Boston."

Men who shave and shampoo with Cuticura Soap will find it best for skin and scalp.

Every Woman is interested and should know about the wonderful **Marvel** Whirling Spray **Douche**

Ask your druggist for it. If he cannot supply the MARVEL, accept no other, but send stamp for book.

Marvel Co., 44 E. 23d St., N.Y.

For sale by the Sun Drug Co., Los Angeles, and The Owl Drug Co.'s stores.

Health and Strength by **SCIENTIFIC EXERCISE**

Write for Free Booklet.

Reiss System

8th Floor Title Guarantee Bldg., 5th and Bdwy. F7515.

Donovan & Seamans Co.

JEWELERS

NOW IN OUR NEW LOCATION

748 SOUTH BROADWAY

Opposite the new Morosco Theater

B-B-BUCK WHEAT

The Great Piano Artist, Madame Teresa Carreno

To appear — each with the other—with the Woman's Orchestra of Los Angeles, the largest woman's orchestra in the world, at the concert in Temple Auditorium this afternoon, December 5th.

Go and hear the great EVERETT piano through which the soul of a great artist finds expression.

The Great Artist Piano

THE EVERETT

Surely the piano that measures up to the standard of a CARRENO must be the ideal piano for the pupil, the teacher and the home.

The value of an EVERETT piano cannot be measured in dollars and cents, nor in its power to produce pleasure or delightful music.

The real value of music is in its refining and ennobling influence. Its roots lie deep. It takes hold on life. It builds character.

Artists prefer the EVERETT because of its tone-quality and adaptability to every requirement of the concert stage.

Teachers prefer the EVERETT because of its responsive action and harmonious tone.

Music lovers prefer the EVERETT because it meets the needs of every temperament.

What other gift can compare with an EVERETT PIANO. The piano that is sold on reasonable terms by the

SMITH MUSIC CO.

Home of the Everett Piano

405 W. 7th St. 705 S. Hill St.

Sole Distributors for Southern California.

WEBB'S HAIR TONIC

Cures Dandruff—stimulates growth of hair—prevents falling. The best hair tonic ever produced. For sale by BOSWEL & NOYES.... 50c
300 South Broadway, Corner Third.

Dr. COLEGROVE, Dentist

452½ So. Broadway, Corner 5th. Over Sun Drug Store

CELESTINS VICHY

Owned by and bottled under the direct control of the French Government

Natural Alkaline Water

Used at meals prevents Dyspepsia and relieves Gout, Indigestion and Uric Acid.

Ask your Physician

Note the Name

CELESTINS

I Am Not a Cure-All?

Says the Little Doctor

But I will do all that mustard has always done—and you need not fear the painful blister that usually follows a home-made mustard plaster—that characteristic is entirely eliminated in me, MacLaren's Mustard Cerate. Headache, neuralgia, backache, stiff joints, rheumatism, congestion, pleurisy, tonsilitis, colds and coughs are quickly relieved with no painful after-effects. 25c and 50c at druggists or postpaid. THE MACLAREN DRUG CO., Los Angeles, Cal. Cleveland, Ohio.

SWEATERS

DIRECT FROM MILL. Finest material, best designs, largest assortment, lowest prices.

M. GUENTHER KNITTING CO. 320-8 SO. PARK AVE. [Take Sullivan st.-car]

DINNER TO GRIFFITHS.

London Club Honors United States Consul-General and Gives Him a Loving Cup.

[BY CABLE AND A. P. TO THE TIMES.]

LONDON, Dec. 4.—The members of the American Luncheon Club, a new organization, consisting largely of business men, gave a dinner tonight in honor of the American Consul-General, John L. Griffiths. It was a tribute to his popularity and services.

Baron Charnwood, the club's presiding officer, proposed the Consul-General's health and spoke of the influence he exercised in cementing English and American friendship. The American Ambassador, Walter H. Page, who occupied the chair tonight, presented Mr. Griffiths, in behalf of the club, with a handsome silver loving cup.

WOMAN GOT MOST OF IT.

Small-salaried Book-keeper Who Stole $50,000 From Milling Company Is Sentenced to Sing Sing.

[BY A. P. NIGHT WIRE TO THE TIMES.]

NEW YORK, Dec. 4.—John C. Schildnicht, the $18-a-week bookkeeper, who recently pleaded guilty to stealing more than $50,000 from the Washburn-Crosby Flour Milling Company, his employers, was sentenced today to Sing Sing prison for not less than two and one-half years or more than four years and eight months.

Schildnicht admitted on the witness stand that the greater portion of the money he had stolen was spent on a young woman to whom he had given, among other valuable presents, an automobile and $15,000 jewelry.

Society Leader to Teach the Moros.

Mrs. Lorillard Spencer,

Noted New York matron, in company with an Episcopal deaconess, will instruct the savage tribesmen of the Philippines in Christianity. She leaves today for the archipelago.

Zealot.

MRS. LORILLARD SPENCER TO RUN MISSION IN JOLO.

[BY A. P. NIGHT WIRE TO THE TIMES.]

NEW YORK, Dec. 4.—The departure tomorrow of Mrs. Lorillard Spencer and Miss Virginia Young, head deaconess of St. George Protestant Episcopal Church of this city, to conduct mission work in the island of Jolo in the Philippines archipelago, attracts more interest than ordinarily attaches to such a venture because of recent trouble among the Moro tribesmen of Jolo who have made armed resistance to the advance of civilization.

Mrs. Spencer and Miss Young spent a portion of last winter in the Philippines where they became very much interested in the work Bishop Brent has been doing among the non-Christian tribes. They will be joined later by two young women, a trained nurse and a manual instructor. They will begin with "settlement work," offering to Moro children the rudimentary principles of education and sanitation.

In the meantime the friends of the mission workers will watch with some apprehension the effect of the recent appointment of a majority of Filipinos on the Insular Commission, since the Moros hate the Filipinos. The mission workers themselves profess no fear in their undertaking.

BAR ARMS FROM IRELAND.

An Edict to Prevent Their Importation Is Said to Be Contemplated by the British Government.

[BY CABLE AND A. P. TO THE TIMES.]

DUBLIN (Ireland) Dec. 4.—The importation of arms into Ireland is about to be forbidden, according to the newspapers here. The issue of a proclamation to that effect is expected in a day or two. Augustine Birrell, Chief Secretary for Ireland, is in conference with the Earl of Aberdeen, the Lord Lieutenant, and the result it is thought will be that the government will take this first step against the plans of rebellion of the followers of Sir Edward Carson, the Irish Unionist leader. Shipments of rifles and bayonets in large quantities into Belfast have been on the increase in the last few weeks.

Prominent Unionists here say that any attempt to deprive the Ulster volunteers of their weapons will mean an uprising in the province.

GOSSIPS HAVE AN INNING.

Women Tell Stories Under Oath Which They Originally Heard at Church Meetings.

[BY A. P. NIGHT WIRE TO THE TIMES.]

WAUKEGAN (Ill.) Dec. 4.—Alleged gossips had their inning in court here today at the trial of six women of the village of Volo charged with having ridden Mrs. John Richardson on a rail.

Witness after witness was called by the defense to detract from the reputation of the complaining witness and stories which originally had been murmured after church or at social meeting places were voiced under oath. Much of the testimony concerned the buggy rides which Mrs. Richardson took with her brother-in-law.

CASTORIA

For Infants and Children.

The Kind You Have Always Bought

Bears the Signature of Chas. H. Fletcher

Motner's Friend in Every Home

Comfort and Safety Assured Before the Arrival of the Stork.

In thousands of American homes there is a bottle of Mother's Friend that has aided many a woman through the trying ordeal, saved her from suffering and pain, kept her in health in advance of baby's coming, and had a wonderful influence in developing a lovely disposition in the child.

There is no other remedy so truly a help to nature. It relieves the pain and discomfort caused by the strain on the ligaments, makes pliant those fibres and muscles which nature is expanding and soothes the inflammation of breast glands.

Mother's Friend is an external remedy, and not only banishes all distress in advance, but assures a speedy recovery for the mother. Thus she becomes a healthy woman with all her strength preserved to thoroughly enjoy the rearing of her child. Mother's Friend can be had at any drug store at $1.00 a bottle. Write to Bradfield Regulator Co., 229 Lamar Bldg., Atlanta, Ga., for their free book, Write to-day. It is most instructive.

Sixty-third Congress.

CALLS DEBATE A MERE FARCE.

No Actual Deliberation, Asserts Cummins.

Republicans Attack Gag on Currency Bill.

Says Americans Will Revolt Against Caucus Rule.

[BY A. P. NIGHT WIRE TO THE TIMES.]

WASHINGTON, Dec. 4.—Charges by Senator Cummins that the Democrats had approached "dangerously near a conspiracy against the rights of all the people" in taking caucus action on the currency bill, marked the opening of today's session of the Senate.

"This bill has been considered elsewhere and passed elsewhere," he said. "There will be no real debate in this chamber; it will be simply a farce. I hesitate to participate in it, for I do not want to give it, before the country, the color of actual deliberation. I cannot believe the American people will for a long period tolerate this legislation by a caucus."

Senator Lewis retorted that Senator Cummins had sanctioned similar caucus methods while Governor of Iowa, but Cummins denied it.

Senator Owen, defending the caucus action, declared the Democrats had adopted the most "direct, efficient and simple way of securing legislation" after Congress had for months delayed action.

He denounced the extended debate on the Hetch-Hetchy bill as a "beating of the air with empty words" and a delay of the currency bill.

Republicans declared that Democrats were absenting themselves from the chamber and that all addresses were being made to "empty seats."

THE WILSON ROLLER.

Senator Reed declared that the impression had gone abroad that President Wilson had exerted some undue "influence" in Congress in the currency matter.

"The President," said Senator Reed emphatically, "has never attempted to coax or coerce Congress into passing any particular bill. I entirely deny that the President has gone a hair's breadth beyond the performance of his constitutional duty."

Senator Norris, Republican, declared the situation showed the need of a cloture rule. He attacked the caucus.

ATTACK ON CAUCUS GAG.

"With every fundamental principle which the President laid down in his message I am in hearty accord," he said, "but under the caucus system I will have no opportunity to assist in framing the measures which should carry out these principles. Practically every Senator on this side of the chamber is in a similar position as to some one or more of the President's recommendations."

REED DEFENDS BILL.

Senator Reed declared haste was necessary in disposing of the currency bill, because of the effect delay was having on the business world, and reviewed the administration bill as framed by the Democratic caucus. He defended the proposal that the regional banks to be created should be controlled by the member banks, declaring that the banks would not enter a system in which they were not given control of their own resources and capital.

"The main purpose to be accomplished," he said, "is to preserve the integrity and independence of the individual banks in this country. The would not be done under a system which would weld the banks together under a single government-owned institution."

CONTROL QUESTION.

Senator Reed pointed out that while the banks would conduct the business of the regional banks under the administration plan the final power to control the system would lie with the government through the Federal Reserve Board.

"This bill was devised for the benefit of the banks, and they ought to receive it in that spirit and not as a hostile measure that is being forced upon them," he continued.

"I believe we have gone to the very edge of the precipice when we have agreed to take all the money of the government and put it in these regional banks, which, in turn, are to be controlled by other banks. The bankers should appreciate that and should realize the full measure of benefit which this bill would confer on them."

HASH UPSETS CLERGYMEN.

Two Hundred Ministers at Davis, Cal., Suffer Slightly From Ptomaine Poisoning.

[BY DIRECT WIRE TO THE TIMES.]

DAVIS, Dec. 4.—[Exclusive Dispatch.] University farm authorities are investigating the origin of a mild touch of ptomaine poisoning from which about 200 of the visiting clergymen suffered in the night. Hash served at yesterday's lunch is believed by some to be the cause of their indisposition.

Other than interrupting lectures and causing some of the visitors to look haggard this morning the poison had no bad effect and the gatherings at the demonstrations are in no way affected.

Some of the pastors intimate that their unpleasant experience last night may have been due to a practical joke by students who are helping in dining-rooms and kitchen during the ministerial invasion.

OLDEST ANNAPOLIS GRAD.

Rear Admiral Upshur Will Celebrate His 90th Birthday With Members of the Aztec Club.

[BY A. P. NIGHT WIRE TO THE TIMES.]

WASHINGTON, Dec. 4.—Rear Admiral John Henry Upshur, U.S.N., retired, on next Friday will celebrate his 90th birthday. He served with distinction in the Mexican War and is the oldest living graduate of the Naval Academy.

In celebration of the event the Aztec Club of 1847, composed of Mexican War veterans, of which he is vice-president and one of the honorary members, will call upon him in a body. Admiral Upshur also is one of the eight surviving original members of the club. The others are:

Francis T. Bryan of St. Louis; Gen. Simon Bolivar Buckner of Munfordville, Ky.; Gen. Horatio C. Wheeler of Washington; Admiral Stephen B. Luce of Newport, R. I.; Capt. John J. Mackintin of East Point, Ga.; Col. George A. Porterfield of Charlestown, W. Va., and Admiral James H. Walmsley of Washington.

USEFUL HOLIDAY SUGGESTIONS

Suggestions of Gifts which are brimming over with the Christmas spirit—practical things, as useful as they are beautiful.

Harris & Frank

437-443 SOUTH SPRING ST.

Expert, courteous, experienced salesmen will aid you to make your selection of presents—or ask for our Suggestion Booklet.

For Men—

Neckwear

Beautiful imported Scarfs of silk; many colors—a Christmas gift always welcome.

These and others—

50c, $1 to $4

Matched Sets—Tie, Hose and Handkerchief.

See This List for Men's Gifts

Silk Hosiery
Cuff Links
Slippers
Lounging Robes
A Wool Vest
Suspenders

Scarf Pins
Pocketbooks
Military Brushes
Sweaters
Pajamas

Handkerchiefs
Bill Folds
Smoking Jackets
Bathrobes
A House Coat
Umbrellas

A Stein-Bloch Suit, An Overcoat, a Hat "Merchandise Orders."

Give a Hat or Glove Bond

Get Gloves This Year

No man ever had gloves enough. (Nor any woman.) Dent's and Fownes Gloves for Men, $1.50 to $4. Ladies' Gloves, Dent's and Fownes, $1.25, $1.50, $2.

Men's Bath and Lounging Robes, all prices and materials. $3.50 to $60.

Real Cowboy and Indian Suits for Boys

Complete outfits in which to play Cowboy, Policeman, Indian; or for Baseball players. Also Cowgirl and "Squaw" outfits.

Cowboy Outfit—shirt, trousers, lariat, holster, hat—$1.50 to $3.50.

Cowgirl Outfit—shirt, skirt, hat, handkerchief, lariat and holster, $2.50.

Others just as complete—come in and see them.

Leather "chaps" at $2.50, $4, $6.50 and $8.50.

Indian Design Bathrobes.

Wigwams—big, roomy, outdoor ones, some rainproof at $3.50, $4, $5, $10.

See Window Display for These and Many Other Christmas Gifts

Gifts For Women and Girls

Are Here in Abundance

A large assortment of gifts suitable for Ladies and Children. Including, for instance—

Comfy Slippers
Bathrobes
Shoes
Skirts
Ladies' Hosiery
Ladies' Gloves

Sweaters
Lounging Robes
Auto Hats
Waists
Ladies' Neckwear
Umbrellas
Suits, Dresses and Coats

Shop by Mail!

We have every facility for caring promptly and accurately for Mail Orders. Write what you wish and we will gladly send details, if desired.

'Comfy' Slippers for the Whole Family

These "Fireside Companions" are especially suitable for Christmas gifts. We have all styles for Men, Women and Children. Children's styles, $1.10 and more.

Men's and Women's Slippers, $1.50, etc.

Harris & Frank

437-443 SOUTH SPRING ST.

FRIDAY MORNING.

Receding.

FLOOD CENTER SHIFTS TO GUL

Twenty-four Dead in Te... Is the Total to Date.

Property Damage May Re... Two Million Dollars.

Seven Negroes Are Drow... in the Brazos River.

[BY A. P. NIGHT WIRE TO THE TIMES.]

DALLAS (Tex.) Dec. 4.—The T... flood center shifted southward to... towards the gulf, centering ... Hearne to Richmond, where the ... crest of the Brazos River continue... do great damage and caused ... loss of life. The general flood si... tion improved when rains began ... cease after three days' contin... downpour over most of the State. ... creeks in Northern and Western ... as began to fall slowly. Before r... cause the floods had overspread ... large river basins from the head... ters of the Sabine, in North... Texas, to the San Antonio River ... the southwest.

The total number of dead as a ... sult of the floods stood early tod... at twenty-four. Estimate of prop... damage ranged between $1,000,... and $2,000,000, with Waco and ... Antonio the heaviest sufferers am... the cities. The San Antonio loss ... a quarter of a million and Wa... damage was expected to be great...

As the water receded pilfering ... gan in Waco and militia was put ... duty in East Waco to guard prope... Waco had fatalities when J. W. ... and C. McDaniel fell from a railr... bridge into the Brazos and were ... en up for drowned.

From Hearne, where seven negr... were drowned today in the unexpec... rush of the Brazos, it was repor... that horses, mules and cattle floa... down the river. Several hund... Mexicans and negroes fled from ... ley Junction to Hearne when the ... ter began floating away bales of c... ton at the junction. The Bra... levee, twenty-seven miles in leng... near Bryan, was reported hold... well with the water within three f... of its top. The State Agricultural ... Mechanical College at College Stat... reported that miles of farm lands b... dering on the Brazos were under w... ter in that section. At Richmo... warnings were sent out for every ... to leave the Brazos lowlands imm... diately.

San Marcos, near San Antonio, w... caught in a serious flood, which las... only a few hours when Purgat... Creek and the San Marcos River s... denly went out of their banks ea... today. Considerable cotton flo... away at San Marcos. At Belton ... ferryboat was being built today ... was near the center of the city.

Many cattle were reported to ha... been drowned in the Colorado Riv... near Wharton.

Austin, Waco, Cameron and seve... small towns have had no train serv... for two days. Near Terrell today ... mile of track in the Sabine River b... tems of the Texas Midland was "s... dered" to trees by means of chains.

At Vernon, on the Oklahoma li... several of the Frisco Railway brid... over the Red and Pease rivers we... out.

Vernon Hays, a rural mail carri... reported missing at Hillsboro l... night, returned safely today after b... ing held up by high water on ... route for twenty-four hours.

The homeless numbered thousan... today, but, as they were divided ... small groups throughout the immens... flood territory, no serious relief pro... lems were presented.

At Belton baskets of provisions we... propelled on the telephone wires ... flood victims.

South Bosque reported that the ri... which reached there yesterday, ca... in a wall of water ten feet high. T... residents had been warned.

Near Marlin 175 passengers on ... Houston and Texas Central Railro... train were marooned all night. T... flood water rose over the rails, un... it reached the lower steps of t... coaches. The Marlin overflow is fro... the Brazos River bed. The Brazos ... ies miles wide at some points. Ma... lin is five miles from the river. I... dation of the cemeteries stopp... burials throughout the city. Planin... mills turned out scores of boats ... salvage property and rescue the m... roned.

The flood's partial death list is:

At Belton, five members of the Po... family.

At Brownwood, D. LYTON.

At Dallas, B. F. LACY.

At Grand Prairie, —— MENLE...

At Highbank, near Marlin, two n... groes.

At Austin, three unidentified me...

At Ft. Worth yesterday's appare... relief from flood conditions change... this morning when a dangerous ne... rise set in.

SEEK TO BREAK WILL.

Contestants Allege Lozkamp Was Subject to Undue Influence and His Mind Unsound.

[BY A. P. DAY WIRE TO THE TIMES.]

BILLINGS (Mont.) Dec. 4.—Con... test over the will of John D. Los... kamp, a pioneer merchant of Easter... Montana, brought by his brother... Frank of Seattle, Gus W. of Sa... Diego, Cal., and George of Spokan... ceased in the District Court here to... day when several depositions wer... read.

The will left all of the property t... Mrs. Florence Yates of Billings, a sis... ter, with whom the elder Lozkam... had resided for several years. It i... alleged that undue influence wa... brought to bear on the testator an... that he was of unsound mind at th... time that the will was made.

The estate involves about $200,000... a former will the brothers each ... was bequeathed $20,000, but in th... will found after Lozkamp's death ... the legacies were reduced to $10,000.

UNDELIVERED TELEGRAMS.

There are messages at the Western ... Union office for: Isadore Lebovitz, ... Carrie Gardner, Mrs. Mate F... White, E. G. Beach, Mrs. Keating, ... William F. Key, W. J. Gilleland, Theo... dore F. Snyder, F. M. Burbank, R. T... Greer, Oliver Knowles, Dock Brady ... Anna Peterson, Mrs. Margaret ... Hope.

At the Postal: H. Kreis, George J. ... Hall, L. Mershon, Jacob Fischel, John ... Johnston, A. L. Candle, John L. ... Walker, Lester M. Cook, W. H. ... Porteaux, Mrs. Hickson, G. B. ... O'Connor, Miss Anna Dunn, L. A. ... Gossard Milk Company, J. B. Lang... ford, Miss Annie Summers, Colonial ... Film Company.

Sixty-third Congress.

ALLS DEBATE A MERE FARCE.

o Actual Deliberation, Asserts Cummins.

epublicans Attack Gag on Currency Bill.

ays Americans Will Revolt Against Caucus Rule.

[BY A. P. NIGHT WIRE TO THE TIMES.]

WASHINGTON, Dec. 4.—Charges Senator Cummins that the Demo- ts had approached "dangerously ar a conspiracy against the rights all the people" in taking caucus ac- n on the currency bill, marked the ening of today's session of the Sen- .

"This bill has been considered else- ere and passed elsewhere," he said. here will be no real debate in this amber; it will be simply a farce. hesitate to participate in it, for I not want to give it, before the untry, the color of actual deliber- n. I cannot believe the American ople will for a long period tolerate legislation by a caucus."

Senator Lewis retorted that Senator ummins had sanctioned similar cau- methods while Governor of Iowa, t Cummins denied it.

Senator Owen, defending the caucus don, declared the Democrats had opted the most "direct, efficient and ple way of securing legislation" er Congress had for months de- ed action.

He denounced the extended debate the Hatch-Hetchy bill as a "best- of the air with empty words" and lay of the currency bills.

Republicans declared that Demo- ts were absenting themselves from chamber and that all addresses re being made to "empty seats."

THE WILSON ROLLER.

Senator Reed declared that the im- ression had gone abroad that Presi- t Wilson had exerted some undue fluence" in Congress in the cur- cy matter.

"The President," said Senator Reed phatically, "has never attempted to x or coerce Congress into passing particular bill. I entirely deny t the President has gone a hair's adth beyond the performance of constitutional duty."

Senator Norris, Republican, declared situation showed the need of a ture rule. He attacked the caucus.

ATTACK ON CAUCUS GAG.

"With every fundamental principle ich the President laid down in his ssage I am in hearty accord," he id, "but under the caucus system, I have no opportunity to assist in aming the measures which should ry out these principles. Practical- every Senator on this side of the mber is in a similar position as to e one or more of the President's ommendations."

REED DEFENDS BILL.

Senator Reed declared haste was ecessary in disposing of the currency , because of the effect delay was ing on the business world, and re- wed the administration bill as med by the Democratic caucus. He ended the proposal that the region- banks to be created should be con- lled by the member banks, declar- that the banks would not enter a em in which they were not given trol of their own resources and ital.

"The main purpose to be accom- hed," he said, "is to preserve the grity and independence of the in- dual banks in this country. This uld not be done under a system ich would weld the banks together er a single government-owned in- ution."

CONTROL QUESTION.

Senator Reed pointed out that while banks would conduct the business the regional banks under the ad- istration plan the final power to trol the system would lie with the ernment through the Federal Re- ve Board.

"This bill was devised for the bene- of the banks, and they ought to ve it in that spirit and not as a tile measure that is being forced n them," he continued.

"I believe we have gone to the very e of the precipice when we have ed to take all the money of the gov- ment and put it in these regional ks, which, in turn, are to be con- lled by other banks. The bankers uld appreciate that and should ve the full measure of benefit ch this bill would confer on them."

ISH UPSETS CLERGYMEN.

wo Hundred Ministers at Davis al., Suffer Slightly From Ptomaine oisoning.

[BY DIRECT WIRE TO THE TIMES.]

AVIS, Dec. 4.—[Exclusive Dis- ch.] University farm authorities investigating the origin of a mild e of ptomaine poisoning from ch about 200 of the visiting clergy- suffered in the night. Hash ed at yesterday's lunch is believed come to be the cause of their in- osition.

ther than interrupting lectures causing some of the visitors to hasgard this morning the poison no bad effect and the gatherings the demonstrations are in no way cted.

ome of the pastors intimate that r unpleasant experience last night have been due to a practical by students who are helping in ng-rooms and kitchen during the storial invasion.

DEST ANNAPOLIS GRAD.

ear Admiral Upshur Will Cele- rate His 80th Birthday With embers of the Aztec Club.

[BY A. P. NIGHT WIRE TO THE TIMES.]

ASHINGTON, Dec. 4.—Rear Ad- al John Henry Upshur, U.S.N., re- d, on next Friday will celebrate 80th birthday. He served with inction in the Mexican War and he oldest living graduate of the al Academy.

celebration of the event the ec Club of 1847, composed of ican War veterans, of which he ice-president and one of the pri- y members, will call upon him body. Admiral Upshur also is of the eight surviving primary bers of the club. The others

rancis T. Bryan of St. Louis; Gen. on Bolivar Buckner of Munford- , Ky.; Gen. Horatio C. Gibson of hington; Admiral Stephen B. Luce ewport, R. I.; Capt. John J. Mar- of East Point, Ga.; Col. George A. erfield of Charlestown, W. Va., Admiral James H. Watmough of shington.

Receding.

FLOOD CENTER SHIFTS TO GULF.

Twenty-four Dead in Texas Is the Total to Date.

Property Damage May Reach Two Million Dollars.

Seven Negroes Are Drowned in the Brazos River.

[BY A. P. NIGHT WIRE TO THE TIMES.]

DALLAS (Tex.) Dec. 4.—The Texas flood center shifted southward tonight wards the gulf, centering from Waco to Richmond, where the flood rest of the Brazos River continued to great damage and caused some s of life. The general flood situa- on improved when rains began to ome after three days' continuous downpour over most of the State. The ecks in Northern and Western Tex- began to fall slowly. Before relief ches the floods had overspread five ding river basins from the headwa- rs of the Sabine, in Northwest Texas, to the San Antonio River, in the southwest.

The total number of dead as a re- t of the floods stood early tonight twenty-four. Estimate of property damage ranged between $1,000,000 and $2,000,000, with Waco and San Antonio the heaviest sufferers among the cities. The San Antonio loss was a quarter of a million and Waco's damage was expected to be great.

As the water receded pilfering be- gan in Waco and militia was put on duty in East Waco to guard property. Two had fatalities when J. W. Ray and C. McDaniel fell from a railroad bridge into the Brazos and were giv- en up for drowned.

From Hearne, where seven negroes were drowned today in the unexpected rush of the Brazos, it was reported that horses, mules and cattle floated down the river. Several hundred Mexicans and negroes fled from Val- ley Junction to Hearne when the wa- ter began floating away bales of cot- ton at the junction. The Brazos here, twenty-seven miles in length, near Bryan, was reported holding even with the water within three feet of the top. The State Agricultural and Mechanical College at College Station reported that miles of farm lands bor- dering on the Brazos were under wa- ter in that section. At Richmond warnings were sent out for every one to leave the Brazos lowlands imme- diately.

San Marcos, near San Antonio, was swept in a serious flood, which lasted only a few hours when Purgatory Creek and the San Marcos River sud- denly went out of their banks early today. Considerable cotton floated away at San Marcos. At Belton a ferryboat was being built today for use near the center of the city.

Many cattle were reported to have been drowned in the Colorado River near Wharton.

Austin, Waco, Cameron and several small towns have had no train service for two days. Near Terrell today a mile of track in the Sabine River bot- toms of the Texas Midland was "un- dermined" to trees by means of chains.

At Vernon, on the Oklahoma line, several of the Frisco Railway bridges over the Red and Pease rivers went out.

Vernon Hays, a rural mail carrier, reported missing at Hillsboro last night, returned safely today after be- ing held up by high water on his route for twenty-four hours.

The homeless numbered thousands today, but, as they were divided in small groups throughout the immense flood territory, no serious relief prob- lems were presented.

At Belton baskets of provisions were dropped on the telephone wires to flood victims.

South Bosque reported that the rise, which reached there yesterday, came in a wall of water ten feet high. The residents had been warned.

Near Marlin 175 passengers on a Houston and Texas Central Railroad train were marooned all night. The flood water rose over the rails, until it reached the lower steps of the coaches. The Marlin overflow is from the Brazos River bed. The Brazos is one mile wide at some points. Mar- lin is five miles from the river. In- undation of the cemeteries stopped burials throughout the city. Planing mills turned out scores of boats to salvage property and rescue the ma- rooned.

The flood's partial death list is:

At Belton, five members of the Polk family.

At Brownwood, D. LYTON.

At Dallas, B. F. LACY.

At Grand Prairie, —— MENLEY.

At Highbank, near Marlin, two ne- groes.

At Austin, three unidentified men.

At Ft. Worth yesterday's apparent relief from flood conditions changed late this morning when a dangerous new rise set in.

SEEK TO BREAK WILL.

Contestants Allege Lozkamp Was Subject to Undue Influence and His Mind Unsound.

[BY A. P. DAY WIRE TO THE TIMES.]

BILLINGS (Mont.) Dec. 4.—Con- test over the will of John D. Loz- kamp, a pioneer merchant of Eastern Montana, brought by his brothers, Frank of Seattle, Gus W. of San Diego, Cal., and George of Spokane, opened in the District Court here to- day, when several depositions were read.

The will left all of the property to Miss Florence Yates of Billings, a sis- ter-in-law with whom the elder Lozkamp had resided for several years. It is alleged that undue influence was brought to bear on the testator and that he was of unsound mind at the time that the will was made.

The estate involves about $200,000. It is former will the brothers each was bequeathed $20,000, but in the will found after Lozkamp's death, the legacies were reduced to $10,000.

UNDELIVERED TELEGRAMS.

There are messages at the Western Union office for: Isadore Lebovitz, Miss Carrie Gardner, Mrs. Mate F. White, E. G. Beach, Mrs. Keating, William F. Key, W. J. Gilleland, Theo- dore F. Snyder, F. M. Burbank, R. T. Hosmer, Oliver Knowles, Dock Brady, Miss Anna Peterson, Mrs. Margaret Hall.

For the Postal: H. Kreis, George J. Kelly, Mershon, Jacob Fischel, John Johnston, A. L. Candle, John L. Sullivan, Lester M. Cook, W. H. Delphinaux, Mrs. Hickson, G. B. Skinner, Miss Anna Dunn, L. A. Speed Milk Company, J. B. Lang- ford, Miss Annie Summers, Colonial Oil Company.

PRESCRIPTION AIDS CHRONIC SUFFERERS

Sickness Caused by Impure Blood Is Easily Relieved.

Dr. Williams' Pink Pills, a doctor's prescription of many years, are a tonic that have been of the greatest benefit in obstinate diseases caused by impure blood. These pills build up the blood; the restored blood burns up the poisons and normal health fol- lows. In no disease does the blood show more altering and thinning than in rheumatism. No permanent relief is possible until the blood is restored and the rheumatic poisons are cast out.

Good digestion is impossible with- out a supply of rich red blood. When the blood is thin and poor, the food remains undigested in the stomach and ferments, causing gas on the stomach. Dr. Williams' Pink Pills make the blood rich and red and the stomach trouble disappears.

Get a box from the nearest drug store. Start the treatment at once.

ENRICH WISCONSIN O'BRIENS.

Over Twelve Million Dollars Made in Early Gold Days of California Are in Ireland Bank.

[BY A. P. NIGHT WIRE TO THE TIMES.]

SHEBOYGAN (Wis.) Dec. 4.—In the vaults of banks in Ireland, and in safety deposit boxes there is $12,- 400,000 left by James O'Brien, de- ceased, awaiting distribution among residents of Sheboygan, Fon du lac, Milwaukee, Winnebago and Marathon counties. The fortune was amassed in the gold fields of California in the early fifties.

The news came in dispatches today from P. H. O'Brien of Wausau, who is in Ireland looking after the details of the estate.

O'Brien died in County Cork twen- ty-one years ago.

RIPLEY TO REMAIN.

Official of the Santa Fe Denies Story That President Ripley Is Go- ing to Retire.

[BY DIRECT WIRE TO THE TIMES.]

CHICAGO BUREAU OF THE TIMES, Dec. 4.—[Exclusive Dis- patch.] A report that E. P. Ripley soon will retire as president of the Atchison, Topeka and Santa Fe Rail- way and will be succeeded by Vice- President W. B. Storey, Jr., was vig- orously denied today at the general offices of the company.

"President Ripley has entirely re- covered from a recent illness and has given no indication whatever of de- siring to retire," said an official of the road. "He is vigorous both mentally and physically and his retirement would be a severe loss to the com- pany."

SUMMER TOURIST RATES.

Western Passenger Officials Decide to Make It As Easy As Ever for the Easterners to Come Here.

[BY DIRECT WIRE TO THE TIMES.]

CHICAGO BUREAU OF THE TIMES, Dec. 4.—[Exclusive Dis- patch.] At a meeting of the Western Passenger Association in the Trans- portation building today, it was de- cided to offer the same summer tour- ist fares on western lines in 1914 as were in force during the present year.

Summer tourist tickets will be on sale between June 1 and September 30. Action on the question of re- quiring persons to purchase sleeping car tickets before reservations are made for them was deferred until the next meeting of the association.

It was decided also to defer ac- tion on the question of abolishing the practice of selling prepaid baggage permits. All of the retiring members of the Executive Committee were re- elected.

I.W.W.'S REBELLIOUS.

Five of Them Convicted in Kansas City, One Says a Horde of a Thou- sand More Is on the Way.

[BY A. P. DAY WIRE TO THE TIMES.]

KANSAS CITY (Mo.) Dec. 4.—After Peter McAvoy and four other leaders of the Industrial Workers of the World had been fined $100 each in Municipal Court today for block- ing traffic while speaking in the streets, McAvoy, who is chief of the local I.W.W., announced he had sent out a call for an army of his fellows to come from all over the United States to stand for the rights of the organization.

"Within a few days," declared Mc- Avoy, "a thousand men will be here from Omaha, Des Moines, Rock Island, St. Louis, Chicago, Denver, Salt Lake City, Peoria, and Daven- port, to raise the banner of the I.W.W. in Kansas City, where capitalism and the police have challenged our right to organize and speak."

NEW ZEALAND IN LINE.

Two Companies Announce They Will Start Steamer Service to American Coast When Canal Opens.

[BY CABLE AND DIRECT WIRE TO THE TIMES.]

CHRISTCHURCH (N. Z.) Dec. 4.—[Exclusive Dispatch. When the Panama Canal is opened to world's traffic the New Zealand Shipping Company and the Shaw, Savill and Albion Company intend to establish a regular steamer service between New Zealand and west coast ports of America.

TWENTY THOUSAND IDLE.

LONDON, Dec. 4.—[By Cable and A. P.] Nearly 20,000 miners in South Wales are idle through the spread of the Great Western Railway strike. The strike originated through the dismissal of an engine driver and although it was not authorized by the union, the movement has developed rapidly.

Germans to Participate.

BERLIN, Dec. 4.—[By Cable and A. P.] The government parties in the Reichstag, it was reported today, have agreed to appropriate $125,000 this year, and a similar sum in 1914, for German participation in the Panama- Pacific Exposition at San Francisco in 1915.

Mexican Bishop Sees the Pope.

ROME, Dec. 4.—[By Cable and A. P.] The Rt. Rev. Rafael Amador, bishop of Huajupam de Leon, Mex., was received in private audience to- day by the Pope. His Holiness took great interest in the bishop's report on conditions in Mexico.

Great Wireless Station Wrecked.

HANOVER (Ger.) Dec. 4.—[By Cable and A. P.] The great wireless station, 800 feet high, near here, was greatly damaged by a storm today and the trials to establish communi- cation between Germany and America will have to be postponed.

Hale's Good Goods — Hale's Welch — Hale's Good Goods

Attend the Demonstration of Clara Barton House Dresses

The many advantages of the Clara Barton house dress will be demonstrated on our third floor today, and every woman who has never worn one of these dresses should be there. The Clara Barton house dress answers every re- quirement of the modern housewife. It is neat and attractive in appearance; it is put on like a coat, thus saving a great deal of time; and the reversi- ble front cuts the laundry bill in half. No woman who has ever worn one of these will wear any other kind. Made of chambray and gingham in va- rious patterns and colors.

Bath Robes—Half Price

Women's bath robes at just half their regular prices. If you have planned to give a bath robe for Christmas, this will be a splendid opportunity to save on it. Mostly dark colors—gray with blue figures, plain cardinal, navy with tan figures, etc. Only a few, so come early.

$10.00 Bath Robes for.....$5.00 — $12.50 Bath Robes for.....$6.25
$6.50 Bath Robes for.....$3.25 — $5.00 Bath Robes for.....$2.50

Women's 50c Flannel Petticoats for 39c

Women's short flannel petticoats, made with a wide dust ruffle. Of white flannel, striped with pink, blue, black and brown. Worth 50c regularly, sale price today—39c each.

Women's $1.25 Merino Vests 98c

Women's fine ribbed Merino vests with high necks and long sleeves—some with a fine mercerized finish. Sizes 4, 5 and 6. Just a small lot—vests that sell regularly at $1.25. Special—98c each.

Boys' 75c Union Suits 50c

Boys' heavy ribbed union suits, in cream color. Made with high necks, and long sleeves. Ankle length. Sizes from 28 to 34. Regular 75c garments, sale price—50c.

50c Ribbed Corset Covers 35c

Women's ribbed cotton corset covers. A good pro- tection in cold weather. Sizes 5 and 6. Ordinarily they sell at 50c, as a leader for today—35c each.

Women's Fast Black Stockings 10c Pair

Women's fast black seamless stockings, with spliced linen heels and toes. Sizes 8½ and 9. Stockings of the grade we sell regularly at 17c, sale price today—just 10c pair.

Women's silk boot stockings, with high spliced heels, double soles and toes. 50c regularly. Sale price 37c

Women's outsize black stockings, with double toes and soles and high spliced heels. 35c values, on sale 23c

$1.50 Nemo Corsets $1.19

Regular $1.50 models of the famous Nemo corsets for $1.19 today. Made of coutil, medium bust and medium length skirt, graduated clasp and Lastikops hose sup- porters. Sizes 25, 26 and 27 only.

$2.00 Warner Corsets $1.39

Warner's Rust-proof corsets, high bust with draw string; extra long in the skirt. Made of coutil. Discontinued lines from $2.00 stocks—$1.39 today.

$3.00 Warner Corsets $2.25

Warner's Rust-proof corsets of figured batiste. Medium high bust, trimmed with embroidery, long skirt and six hose supporters. Broken lines. Regular $3.00 cor- sets. Sale price—$2.25.

(Hale's—Third Floor)

Hale's Good Goods — Hale's Good Goods — Hale's Good Goods — Hale's Good Goods

Blockaded By Snow.

(Continued from First Page.)

ranged to close an hour early so that the women employees might have an opportunity to reach their homes be- fore traffic was completely blocked, but tonight hundreds were housed in downtown hotels. Unable to get ac- commodations in hotels or rooming- houses, men clerks spent the night in the stores.

Only meager reports had been re- ceived from outlying cities and towns, but these showed that the record snowfall was general throughout the mountain districts and on the plains east of the Rockies.

Along parts of the Continental Di- vide from thirty-six to forty-eight inches of snow was the reported fall. Advices from the cattle ranges were meager, but indicated that so far there had been no serious loss owing to the absence of wind and mild tem- perature.

At Boulder records for twenty years were exceeded by a twenty-inch snow fall.

NEW MEXICO HAS HEAVY FALL.

[BY A. P. NIGHT WIRE TO THE TIMES.]

ALBUQUERQUE (N. M.) Dec. 4.—New Mexico is experiencing its first severe weather of the winter. Snow, ranging in depth from four to eigh- teen inches, covers the northern half of the State and eastern counties, while heavy rains and an added drop in temperature have occurred in the central and southern portions.

NORWEGIAN SHIP LOST IN STORM.

[BY CABLE AND A. P. TO THE TIMES.]

CHRISTIANIA (Norway) Dec. 4.—Great damage has been done by the violent storms which have been rag- ing on the Norwegian coast for the last fortnight. Several ships have been lost and all fishing craft have been compelled to seek refuge at the various ports. Five of the crew of the liner I. Bergensfjord were drowned while trying to reach shore in a boat at Bergen.

The Bergensfjord belongs to the Norwegian-American line and sailed from New York on November 18, last.

At Christiania and Frederickstad the streets in the lower parts of the town are flooded. Inland, many houses have been demolished and bridges swept away.

DISCUSS NAVAL HOLIDAY.

Mississippi Representative Declares Armor Plate Makers Alone Benefit By a War Scare.

[BY A. P. NIGHT WIRE TO THE TIMES.]

WASHINGTON, Dec. 4.—The naval holiday came up again today in the House. The opening speech was made by Representative Sisson of Mississip- pi, who declared the only beneficiaries of a war scare were those who made the battleships and armor. Represent- ative J. Hampton Moore of Pennsylva- nia, leading the opposition to the Hensley resolution, said he did not believe in Congress making a fool of itself by taking action on a news- paper report that Winston Churchill had suggested an international cur- tailment of naval building for a year."

Representatives Butler of Pennsyl- vania, Hensley of Missouri, author of the resolution on the subject; Sher- wood of Ohio, Bartholdt of Missouri and others joined in advocating the plan.

The resolution will be called up again Saturday when Representatives Mann of Illinois, Kent of California and Graham of Illinois, will speak. Hensley said tonight he believed the resolution would be adopted by a large vote late Saturday.

The Immigration Bill.

WASHINGTON, Dec. 4.—[By A. P. Night Wire.] Chairman Burnett of the House Immigration Committee reintroduced today the immigration bill which former President Taft vetoed. It embodies a literacy test and will be reported to the House Saturday.

STAR WINE CO. 316 W. 5th St.
Tel. Main 2785 — F1659 — Family Trade Solicited

Brandies — Wines — Beers — Liquors — Sodas — Cordials

Quality

"Free Delivery Daily" — "Free Delivery Daily"

We Cater to Ladies Trade.

LAHOMA
By the Author of FRAN

A GIRL reared by rugged, elemental men of the great Western frontier, living out her childhood in moun- tain hollow and cabin; sent to a great city to learn its ways; blossoming into a most beautiful woman—that is Lahoma! She wanted to become "civilized" just as Fran, the little circus girl of Mr. Ellis's earlier story, "wanted to belong to some- body." Lahoma was different—she was Lahoma, and she did things in Lahoma's own way! That's the reason she is such a fascinating, bewitching, lovable bit of femininity, and her love story is such an utterly delightful, sympathetic, and whole- some bit of story-telling.

By JOHN BRECKENRIDGE ELLIS

Pictures by W. B. King. At all Booksellers. $1.25 net

INDIANAPOLIS: THE BOBBS-MERRILL COMPANY: NEW YORK

NEW HOME
"1913 ROTARY"
Sewing Machine.
R. B. MOOREHEAD, Gen. Mgr.
428 South Broadway.
Phone F2331. Main 8690.

LAUNDRY AT COST.
From Friday noon to Saturday 2 P.M., at all of the 51 downtown
THREE C LAUNDRY STORES

Applying This Paste Makes Hair Vanish

(Toilet Tips.)

The popularity of the delatone treatment for removing hair growths is due largely to the fact that it is quick in action and does not mar the skin, and since its introduction many beauty experts use it in prefer- ence to the electric needle. To re- move the hair or fuzz, you mix some powdered delatone with a little water and apply to the objectionable hairs, then in 2 or 3 minutes rub off, wash the skin and the hairs have entirely vanished. Excepting in rare instances, one treatment is sufficient.—[Adver- tisement.

FIVE DAY OCEAN VOYAGE

New Orleans to New York

Luxury—Comfort—Satisfaction.
Brisk Breezes—Keen Appetites—
Healthful Sleep.
Immaculate staterooms—
Cuisine of unexpected delicacies—
Pleasant traveling companions.
All these are yours on the elegantly appointed 10,600 ton

Southern Pacific Steamships

Sailing Wednesdays and Saturdays.
The fare from Los Angeles is the same as all rail and includes meals and berth on the steamer.

DOUBLE DAILY SERVICE
LOS ANGELES TO NEW ORLEANS

Oil-burning locomotives—
Roadbed rock ballasted.
Protected by automatic block signals.

SUNSET LIMITED

Every day. Leaves Los Angeles 8:15 a.m.

NO EXTRA FARE

Two Nights to New Orleans.

Southern Pacific

The Exposition Line 1915.
LOS ANGELES OFFICES
600-607 South Spring Street.
Phones: Home 10171, S.S. Main 8322.
Station Fifth and Central Ave.

PROMINENT LOS ANGELES MAN SAYS AKOZ CURED RHEUMATISM

John F. Cronin Was Unable to Wear Shoes for Months Before Taking New Remedy 30 Days.

John F. Cronin, a well-known Los Angeles claim adjuster, residing at No. 2718 East Second street, has just rid himself of a painful case of inflam- matory rheumatism by using Akoz, the new radio-active California me- dicinal mineral discovered by former State Harbor Commissioner and State Labor Commissioner John D. Mac- Kenzie of San Francisco.

During the past ten years Mr. Cronin was a frequent sufferer be- cause of attacks of rheumatism, but by using Akoz internally and external- ly he restored himself to good physi- cal condition in thirty days.

"My hands, knees and feet were badly swollen," said Mr. Cronin in speaking of his case. "I was unable to wear my shoes for several months before taking the Akoz treatment, but now I am in good physical condi- tion after trying this wonderful rem- edy for thirty days."

Akoz is proving itself to be a true rival of radium. It does practically everything in a curative way that radium does without the danger, pain or excessive cost. Akoz is a natural mineral and is taken without any al- coholic or other foreign ingredient.

As a tonic it is without an equal, according to the thousands who have used it. No other remedy has ever proved so effective in the treatment of rheumatism, stomach trouble, eczema, catarrh, ulcers, piles and other ail- ments.

Disorders of the stomach cause rhumatism, eczema and various oth- er stubborn diseases. Akoz quickly brings relief by healing the stomach and building up the blood. It is sold by all Owl drug stores, where further information may be had regarding this advertisement.

The Times Special Safety Speed Coaster For Boys

To be given to Southern California's Sunny Youngsters willing to do a few hours pleasant hours' work among their friends.

Boys' get busy and win your own Christmas or New Year's Gift

The Safety Speed Coaster

Weight 13 pounds, Carrying Capacity 300 pounds. Roller Bearings, Steel Frame, Steel Wheels, Right-hand Brake, Spring Safety Steering Device.

Don't Wait! Start Now!

It's Easy To Get One of these Dandy Speed Coasters.

For particulars mail the following coupon:

The Times Contest Department:—
The Times, Los Angeles.
Gentlemen:—Inform me by return mail how I can win one of your Safety Speed Coasters.
Name .....
Street .....
Town .....

Boys and Girls of Los Angeles LISTEN!

I am going to establish my Los Angeles headquarters at "Brooklyn"-West.

Sunday, December 21st

I want to see every boy and girl in Los Angeles, accompanied by his parents or guardian, around the biggest, finest

Outdoor Christmas Tree

I have ever planted

Every child present will receive a gift—a real Xmas present.
Watch the papers for my plan.
This outdoor Christmas tree party of mine is absolutely free, and you never saw anything like it.
This is the way to get a present on the outdoor Christmas tree. Read carefully.

How to Get a Present Free

Every boy and girl in Los Angeles has this right.
Get your father or mother or any grown-up friend to take you to "Brooklyn"-West — between now and December 21st.
Register your name and address and their name and address at the Guy M. Rush Co. tract office, or come to 901 Story bldg. and go with our representative to "Brooklyn"-West. Register at once. Then be at "Brooklyn"-West—Sunday, December 21st, at the hour I will announce in the newspapers week ending December 20th.

Your old fat friend,
SANTA CLAUS

P. S. I forgot to say that I have appointed as my special and representative agents in Los Angeles,

GUY M. RUSH COMPANY

901-5 927 Story Building, Sixth and Broadway
Phones: Home 60055—Broadway 24.

Waterways.

NEW YORK ASKS NATION'S AID.

PLEADS FOR UNITED STATES TO DEEPEN THE HUDSON.

Gov. Glynn Tells Rivers and Harbors' Congress Empire State Should Have "Reciprocity" in Return for Building the Erie Which Benefited Entire Country.

[BY A. P. NIGHT WIRE TO THE TIMES.]

WASHINGTON, Dec. 4.—Harmony among representatives of all sections of the country marked today's session of the National Rivers and Harbors Congress, in tenth annual session here. All the speeches of the day, while telling in each instance of the particular needs of a certain State or section in waterway improvement, breathed a spirit of broad nationalism, the declaration being made by one speaker after another that he desired to see the country as a whole benefit from government river and harbor improvement.

Gov. Glynn of New York, one of the principal speakers, said all New York asked of the government was "reciprocity,' which in the past had not been extended.

"For our $200,000,000 spent upon our waterways for the benefit of all the people in this country," he added, "we ask the United States to dig a deeper channel in the upper Hudson. When we built the Erie Canal we did what the nation should have done. And for doing this we simply asked Uncle Sam to do what he should do for us—what he has done for a score of rivers in other parts of the country. And this we ask in the name of reciprocity, in the name of national commerce."

Representative Knowland of California spoke on the eneed of good Pacific Coast terminals and of the commerce the Panama Canal would bring.

Senator Poindexter announced tonight he would ask the congress at tomorrow's session to hold its 1915 convention on the Pacific Coast. He said "the congress would have a decided influence in developing public opinion on waterway transportation if it would meet in various sections of the country."

No discussion is expected on the floor of the convention on the water-power development question. The Resolutions Committee in executive session has offered to hear any who desire to present views on the subject. Two resolutions are before the committee which is expected to present a compromise resolution to the convention.

One resolution was laid before the committee by Joseph N. Teal of Cleveland, who stood with Gifford Pinchot in his winning minority fight before the recent conservation congress.

AGAINST FORFEIT OF LAND.

Committee Sustains Congressman Hayes's Objections to the German Plan of Rural Credits.

[BY DIRECT WIRE TO THE TIMES.]

WASHINGTON BUREAU OF THE TIMES, Dec. 4.—[Exclusive Dispatch.] Congressman Hayes declared today that the American people would never stand for the German (Landshaft) plan of rural credits by which the mortgagees forfeit their land on default of principal or interest. He addressed his protest to the Bulkley Subcommittee on Banking and Currency. The committee unanimously sustained Hayes's position.

DANIELS AS A SAVER.

Up to Date Naval Secretary Says He Has "Put Contractors Back" About Three-Quarters of a Million.

[BY A. P. NIGHT WIRE TO THE TIMES.]

WASHINGTON, Dec. 4.—An additional saving on the purchase of material for the new battleship Pennsylvania was announced by Secretary Daniels today in connection with the award of a contract for the purchase of the four stern tube shafts which have been placed with an independent Baltimore company. The bid was but little over half of that of the lowest submitted by three great steel companies. Up to date Daniels says he has saved nearly three-quarters of a million dollars on the contracts for this battleship by obtaining independent bids.

THE HETCH HETCHY BILL.

Kansan Speaks in Favor of It But Senator Works Is There With a Telegraphic Knock.

[BY A. P. DAY WIRE TO THE TIMES.]

WASHINGTON, Dec. 4.—Consideration of the bill to allow San Francisco to take a water supply from the Hetch Hetchy Valley was resumed in the Senate today with Senator Thompson of Kansas delivering a speech in support of the measure.

A telegram presented by Senator Works purported to show that Oakland and some cities on the San Francisco Bay which are to be included in the Hetch Hetchy plan were not in favor of the bill.

Senator Thompson declared that the Hetch Hetchy scheme was the most feasible plan proposed. He cited at length the objection urged by opponents of the bill that construction of a dam in the Hetch Hetchy Valley would spoil the natural beauty of the spot.

"But even if it did destroy the natural park," said Senator Thompson, "or a considerable portion of it, and this water was necessary to supply the needs of the people of California residing in the vicinity, it would be best to destroy it, for human consumption is the highest use to which a supply of water could be possibly put."

Senator Clark of Wyoming opposed the bill because of the land "condition" which it imposed on San Francisco.

"It is an outrage," he said, "for the government to impose on San Francisco a charge of millions of dollars for a few acres of worthless land."

He said that if the bill were confined to giving San Francisco the right to take a water supply he would be willing to support it, and added that he would propose an amendment to limit the bill merely to granting the land to San Francisco.

Senator Poindexter of Washington criticised the argument that San Francisco needed the Hetch Hetchy supply to make up a shortage of water.

"The projects being constructed in the Spring Valley Water Company system which supplies the city now," he said, "will be ample to furnish twice as much water as will be needed by the present generation."

May Return Income Tax.

WASHINGTON, Dec. 4.—[By A. P. Day Wire.] Secretary McAdoo said today the income tax would be collected while suits are pending attacking its validity and should the Supreme Court decide against the law, the money could be returned.

Must Paddle Own Canoe.

WASHINGTON, Dec. 4.—[By A. P. Day Wire.] The Interstate Commerce Commission held today that each interstate railroad "is charged with the duty of furnishing cars for the transportation conducted over its line," irrespective of any contract one railroad may have entered into with another providing for a joint supply of cars.

Mexico Ahead of Us.

WASHINGTON, Dec. 4.—[By A. P. Night Wire.] Brig.-Gen. George P. Schrieven, chief of the Signal Service of the War Department, told the House Military Affairs Committee today that while his department was asking only $300,000 for military aeronautics, Mexico had appropriated $400,000 for the same purpose.

W. F. Reading Appointed Postmaster.

WASHINGTON BUREAU OF THE TIMES, Dec. 4.—[Exclusive Dispatch.] William F. Reading has been appointed postmaster at Ludwig, Lyon county, Nevada, to succeed C. S. Frazee.

California Postmasters.

WASHINGTON BUREAU OF THE TIMES, Dec. 4.—[Exclusive Dispatch.] Rea D. Votaw has been appointed postmaster at Cabazon, Riverside county. Davis Disinger is continued as postmaster at Imperial Beach, San Diego county.

THE WEATHER BACK EAST.

Chicago Emerges from Its Season of Gloom and Enjoys a Day of Brilliant Sunshine.

[BY DIRECT WIRE TO THE TIMES.]

CHICAGO BUREAU OF THE TIMES, Dec. 4.—[Exclusive Dispatch.] Brilliant sunshine today dispelled the gloom hanging over this city for three weeks. Maximum temperature was 57 deg., three degrees warmer than in St. Louis and one degree warmer than Cincinnati. The temperature is lowering tonight. Heavy snowstorms and colder weather are on the way from the West. Wyoming, Montana and Colorado are ten to eighteen degrees colder tonight than Canadian points. Other temperatures:

City—	Max.	Min.
Boise, Idaho	40	26
Boston, Mass.	48	36
Buffalo, N. Y.	42	34
Calgary, Alberta	48	34
Chicago, Ill.	56	42
Denver, Colo.	32	20
Des Moines, Iowa	53	48
Dodge City, Kan.	50	46
Duluth, Minn.	46	32
Huron, S. D.	44	34
Jacksonville, Fla.	66	54
Kansas City, Mo.	52	52
Knoxville, Tenn.	60	48
Memphis, Tenn.	60	52
Montreal, Quebec	38	32
Moorhead, Minn.	42	36
New Orleans, La.	68	54
New York, N. Y.	48	38
North Platte, Neb.	48	44
Oklahoma City, Okla.	54	54
Pittsburgh, Pa.	50	38
Rapid City, S. D.	46	26
St. Louis, Mo.	54	52
St. Paul, Minn.	44	36
Sheridan, Wyo.	32	14
Swift Current, Sask.	50	22
Tampa, Fla.	72	58
Washington, D. C.	58	40
Williston, N. D.	40	20
Winnemucca, Nev.	36	12
Winnipeg, Man.	48	28

CHARGE CONSPIRACY.

Trial of the Companies Accused of the Export of Arms into Mexico Begins at Phoenix.

[BY A. P. DAY WIRE TO THE TIMES.]

PHOENIX (Ariz.) Dec. 4.—The trial of the Phelps-Dodge Mercantile Company, the Douglas Hardware Company, W. H. Brophy, F. E. Coles and W. F. Fisher, under joint Federal indictment charging conspiracy to export munitions of war from the United States to Mexico, was begun here today in the United States District Court.

Ramon P. Denegri, a representative of the Constitutionalists of Sonora, and J. L. Peres, who were indicted with the defendants in the present trial, but who pleaded guilty, were the chief witnesses for the government.

Denegri was called to the stand first.

"Is it not true that the government of the Mexican State of Sonora is the same now that it was during the Madero administration?" he was asked.

The government prosecutor objected.

The attorney for the defense explained that he was trying to show that during the administration of the late President of Mexico the shipment of arms into Mexico was not illegal. The court sustained the objection of the prosecutor.

DES MOINES WET AGAIN.

Supreme Court Judge Orders a Stay in the Decree Closing All the Local Saloons.

[BY A. P. DAY WIRE TO THE TIMES.]

DES MOINES (Iowa) Dec. 4.—Judge B. W. Preston of the Iowa Supreme Court at his home in Oskaloosa today granted an application by Des Moines saloon keepers for a rehearing in the case in which the Supreme Court, nearly two weeks ago, decided that local saloons must close. A stay in the execution of the upper court's decree was ordered. Leaders of the liquor element announced that the saloons here would be reopened immediately.

FOR PEACE CELEBRATION.

RICHMOND (Va.) Dec. 4.—[By A. P. Night Wire.] The American committee for the celebration of 100 years of peace among English-speaking peoples, in session here, considering plans, adjourned today after cabling cordial greetings to the British committee in London.

To Settle Garment Workers' Strike.

WASHINGTON, Dec. 4.—[By A. P. Night Wire.] John P. Jackson, labor commissioner of Pennsylvania, requested the Department of Labor today to use its offices in an effort to settle the strike of 3000 garment workers in Philadelphia.

Challenged.

ANTIS ATTACK EQUAL SUFFRAGE

Give Their Side of Case to Congressmen.

Male Speaker Hurls Bold Dr. Shaw's Defiance.

Says if Women Want Vote They Will Get It.

[BY A. P. NIGHT WIRE TO THE TIMES.]

WASHINGTON, Dec. 4.—Women opposed to equal suffrage had their inning today before the House Committee on Rules to protest against the resolution championed by the women suffragists which would create a suffrage standing committee in the House of Representatives. Scores of women from various parts of the country, marshaled by Mrs. Arthur Dodge of New York, appealed to the committee not to grant the suffragists' plea. Tomorrow the suffragists will be given an opportunity to answer the attack, Mrs. Catherine Waugh McCulloch of Chicago having been chosen to sum up the case.

ACCEPTS CHALLENGE.

Though the anti-suffrage women occupied most of the day, their arguments were closed by a man, Everett P. Wheeler of New York, representing the Man Suffrage Association, who sounded a battle cry against the suffragists. Holding aloft the picture of Dr. Anna Howard Shaw, president of the National American Association for Woman Suffrage, Wheeler said:

"When I saw this person here yesterday shake her clenched fist and declare, 'We demand our rights,' I said to myself: 'Clenched fists mean fight.' The manhood of this nation has been trained to respect and revere womanhood and I claim that for American manhood today, but if we are challenged to fight this movement there will be blows to give as well as blows to take."

Wheeler paid a tribute to Miss Jane Addams, who addressed the committee yesterday on behalf of equal suffrage and declared it was an "ill day for the nation when Jane Addams diverted her attention from philanthropy to suffrage."

MRS. DODGE SPEAKS.

Mrs. Arthur Dodge, the leader of the anti-suffrage movement, had charge of presenting arguments. She said the speakers represented "millions of the 90,000 American women, all over voting age."

"This," Mrs. Dodge said, was the more remarkable "because the women are of a class not eager to organize."

Miss Alice Hall Chittenden of New York declared the equal suffrage question was not a Federal one; that it should be left to the States.

Mrs. Robert Garrett of Maryland declared that thousands of women of her State actively opposed women suffrage.

Charles J. Underhill of Massachusetts, representing a man's league, declared the suffragette movement had aroused "contempt, familiarity and ridicule" for women.

FITZGERALD CONDEMNS BOSTON.

Hub's Mayor, After an Inspection, Says Conditions in the Lodging House District Are Shameful.

[BY A. P. NIGHT WIRE TO THE TIMES.]

BOSTON, Dec. 4.—The Arcadia Hotel catastrophe of yesterday, in which twenty-six men lost their lives, was followed today by another lodging house fire in the "Bay State Hotel" on Hanover street. The blaze broke out on the top floor of the building but the lodgers, 100 in number, had ample warning, and all but one of them escaped. Edward Carrol, a fisherman, died from suffocation.

Mayor Fitzgerald, after he had completed early today a tour of several hours among cheap lodging houses conducted along the lines of the Arcadia, said every one of them should be torn down.

"The conditions," continued the Mayor, "are shameful. It is the duty of society to care for these unfortunates who are forced to seek such places for their lodging. I shall suggest the erection of model lodging houses by the city or State."

SYRIAN RUNS AMUCK.

Immigrant Detained at Ellis Island Bites Everybody Within Reach and Knifes a Guard.

[BY A. P. NIGHT WIRE TO THE TIMES.]

NEW YORK, Dec. 4.—Sarkis Iskan, a Syrian immigrant, detained at Ellis Island for medical examination since November 28, became violently insane in the detention penitentiary today. He attacked his guard, Vincent R. Stowe, mortally wounding him with a knife, turned on two aged companions, biting their ears and cheeks severely, and then made for J. E. Lapointe, a watchman. He had nearly severed the watchman's throat with his teeth before he was subdued.

SHOE MACHINERY CASE.

President Winslow Explains the Company Expects to Profit Only by the Sale of Materials Used.

[BY A. P. NIGHT WIRE TO THE TIMES.]

BOSTON, Dec. 4.—The restrictions of the use of machinery manufactured by the United Shoe Machinery Company were explained in Federal Court today by President Sidney Winslow of the company in continuing his testimony for the defense in the government's dissolution suit. The company derived no royalty from metal-fastening machines, Mr. Winslow said, but secured its return from the sale of materials used for the machines. The manufacturers who agreed to buy their supplies from the United were allowed free use of the machines.

GAS KILLS MILLIONAIRE.

Chicago Bondsman of Jack Johnson Is Found Dead in His Bedroom at Evanston.

[BY A. P. NIGHT WIRE TO THE TIMES.]

CHICAGO, Dec. 4.—Matthew A. Baldwin, millionaire Chicago real estate man, and one of the bondsmen of Jack Johnson, the pugilist, was found dead in a gas-filled bedroom in his home in Evanston today. The police believe the death was an accident.

Automobile Fire Insurance issued after Exposure to Sun, Winds and Dust. Motor Ice Remedy freely applied. Affords Double Service—No Stinging—Just Eye Comfort—Try Again

ARROWHEAD HOTEL is now open to the public.

Crawley Electric Typewriter and Adding Machine.
FRANK E. STEVENS & CO.,
General Selling Agents.
426 Title Insurance Building,
Fifth and Spring Sts.

NEW STORE
Matheson
Men's & Women's Wear
737-741 S. BROADWAY

Diabetes and Bright's respond promptly to our new mineral, which has wonderful radio-active curative properties. This is nature's own treatment and the most successful yet. Write Natura Company, San Francisco, Cal.

NATURAL LOOKING TEETH
Artificial teeth that don't look good and feel natural are a failure. We study the question of naturalness in all its phases when restoring teeth by ALVEOLAR METHOD. Call or write for our book. It is free.
DR. C. M. RANKINE,
Successor to
REX DENTAL CO.,
202 Severance Bldg., Corner 6th and Main.
F2071—Main 701.

Drs. Shores & Shores
Henne Building, Third and Spring. Entrance, 123 West Third St., Los Angeles. Specialties—Catarrh, Eczema and other chronic diseases of the heart, lungs, stomach, liver and kidneys. Consultation free. Hours: 9 to 5; 7 to 8; Sundays, 10 to 12.

Excellent Service
To Eastern Points
Via Salt Lake Route
Tickets at 601 So. Spring St.

Classified Liners

Times Classified Rates. The rate for Want Ads in The Daily Times is 1c a word each insertion; minimum charge, 25c; except in the following classifications, the rate for which is 2½c per word daily, 2½c per word Sunday; minimum charge, 30c daily, 35c Sunday: "Personals," "Special Notices," "Miscellaneous," "Books and Stationery," "Rooms and Board," "Rooms to Lease, Salary and Chattels," "Medical," "Detectives," "Business Chances," "Baths and Massage."

Minimum space for classified advertisements, as quoted for more than one insertion, 14 words.

Sunday real estate advertisements, to be inserted in its columns (that is the issue of Sunday), must be in The Times office by 7 o'clock Saturday night. Other classified advertisements, for the Sunday issue, must be in The Times office by 11 o'clock Saturday night. After these hours for each division will be placed under heading "Too Late to Classify," at 5 cents per word.

The Sunday circulation of The Times is 60,000 copies, and more buyers are interested in its columns than in the issue of any two Los Angeles newspapers combined.

Telephone your want advertisements to The Times," Main 8200, Home 10251. Service day or night, and secure prompt and careful attention.

The Times cannot guarantee accuracy or responsibility for error of any kind in telephone advertisements.

The Times will not be responsible for more than one incorrect insertion of any advertisement for more than one time.

Advertisers should retain receipts given for payment for "Liners," as no "Liner" can be rectified without them.

The Times will not accept blocks or orders to discontinue or change "till forbid" advertisements.

SPECIAL NOTICES—

NATIONAL CIRCULATION — THE MIDWEEK Number of The Times better than ever. January 1, 1914, presents splendid opportunity to discerning classified advertisers. Many residents depend on the accurate information contained and invest in the many choice properties offered in its classified advertising columns. Rates a word. Rates for display advertising furnished on application.

CLASSIFIED ADVERTISEMENTS for the real estate section, of Sunday's Times will be printed under the heading of "Too Late to Classify" if not received before 9 a.m. Saturday.

STOCKHOLDERS, IF YOU HAVE STOCK in a local investment company, call and see us. STOCKHOLDERS' PROTECTIVE UNION, 420 Grand-Story Bldg., Ninth and Hope.

MEDICAL OFFICE PRACTICE PAYING $100 a month, in heart of city, for part. Reasonable. Chance of a lifetime for a live one. Address E, box 385, TIMES BRANCH OFFICE.

WILLIAMS DETECTIVE AGENCY, ALL MATTERS strictly confidential. Rooms 4 and 5, 211 W. Second street.

CHIROPODIST CLEANED IN ONE TO TWO LOCATIONS in the LOS ANGELES SANITARY CO. Phone 10 W. Wilshire 5263.

LIVE 150 YEARS. TAKE 20 YEAR ENDOWMENT insurance policy and I will show you how. Address Y, box 114, TIMES OFFICE.

OLD HATS MADE LIKE NEW; CLEANED, blocked and retrimmed while you wait. RAT HOSPITAL, 120½ E. Fifth st. Main 8966.

NATIONAL DETECTIVE AGENCY, 525 Los Angeles Investment building, gets results. Reference: Any fires everywhere. F2288, Broadway 1812.

FLORISTS AND NURSERIES—

PERSONAL—Business.

PERSONAL—PROF. ALTHOUSER, NOTED ASTROLOGIST and palmist, for 20 years in Los Angeles; the oldest and most successful practice of any reader; reads hands of work. He read Sothern, Frederick Warde, Maria Marlowe, Modjeska, Kimball, Calvert, Booth, Salsbury, Rhink, ex-Gov. Pardee, Edison, Burns and others. Dr. Larsen writes: "I consider your work reliable of any reader in the United States." Highest patronage solicited. 536 S. BROADWAY.

PERSONAL—HENLEY, WORLD'S NOTED PSYCHIC. Before you go into anything of importance, undertake anything serious—in business, or love or marriage, or before you make any change you should consult the master mind of psychics. 317 W. THIRD, near Hill.

PERSONAL—MRS. MASSON, The noted palmist of London, Eng., may be visited at 825 S. SPRING ST.; is the most careful, conscientious and reliable hand reader from one of the foremost palmists of the day. HIGH-CLASS PATRONAGE SOLICITED.

PERSONAL—AN ACTIVE CAMPAIGN FOR BUSINESS and out-of-town business can be made at a small cost through the classified columns of the special Midwinter Number of The Times, January 1, 1914. Five cents a word. All classifications close December 20, 1913. Display advertising rates furnished on application.

PERSONAL—PSYCHIC PALMIST. STONE, 452 S. HILL, 2ND FLOOR. Without asking a question I will tell you what is before you. Cool readings, 50c. Full life reading, with questions, $1. Hours 9 a.m. to 9 p.m.

PERSONAL—DOCTORS' ATTENTION! For sale, well established medical practice in best part of Los Angeles. Good reasons for selling. Inquire GEO. M. BARKER, 527 Byrne Bldg. Phone Home A8068.

PERSONAL—WANTED—THE ADDRESS OF Lieut. Augustus Marshall. Information of equitable kin. Address J. W. BLACK, State Bldg., Los Angeles.

PERSONAL—CLASSIFIED ADVERTISING PATRONS of The Times are requested to submit copy for advertisements in the Sunday issue as early as possible.

PERSONAL—MME. JOSEPH OF CHICAGO, PALMIST and psychic, reading 50c. 822 S. 12TH. Take Grand Ave. car.

PERSONAL—WANT ADDRESS OF AGENT who advertised hot springs resort for sale. MOSES B. WILSON, Pomona, Cal.

PERSONAL — JOHN PROF. HARLET'S CLASS in Metaphysics and "I am Philosophy" tonight at 8 o'clock. Five lessons $1. 626 W. 10TH ST.

PERSONAL—POMACE'S WIGS AND POUPEES used by LA GERMAIN SISTERS, 324 S. Hill, during st. Barber shop in connection.

PERSONAL—GRACE ORR, NOW LOCATED AT 1149½ S. FLOWER. Old and new patrons welcome. 10-10.

PERSONAL—WANTED—THE ADDRESS OF C. C. JOHN GALLACHER, Pine Ranch, Fresno county.

PERSONAL—WANTED, PARTY TO GIVE CARE to 8 home for companionship. A2260.

PERSONAL — MME. ORA, PALMIST, PSYCHIC. Best 50c reading in city. 306½ S. SPRING.

WANTED—Help, Male.

Space is not given under this heading to advertisements soliciting business patronage.

WANTED — CAN USE TWO MORE HIGH-GRADE salesmen with automobiles, operation out of branch office. Latest selling proposition on the market. Opportunity for the right man. See STANLEY PRATT, Mgr., Branch Office, Chamber of Commerce.

WANTED—A first-class real estate salesman. Must be a hustler. We are about to enter into operation a big scheme. Apply at 15 E. FIFTH. LAND IMPROVEMENT CO., 609 S. Hill st.

WANTED—SEVERAL GOOD ACTIVE MEN handling a quick selling lot proposition on the installment plan; low prices; easy terms; $40 to $60 weekly; experience not necessary. MR. BAKER, 6 Hill st.

WANTED—TWO WELL-DRESSED YOUNG MEN to travel with manager. Must be experienced in business canvassers. Apply CHICAGO ART ASSN., Room 207, Fourth Floor, Coffee Bldg., 313 W. 3rd st.

WANTED — SHOE WORKERS, OPERATORS on Goodyear Welter stitcher and welter; also all-round repairers; good wages. BUCKINGHAM & HECHT, Pasadena.

WANTED—GROCERY DELIVERYMAN WHO CAN drive side delivery; references, reasonable wages. Call at 1 p.m. CARL LOYD, Secretary Porterville Mercantile Co., Porterville, Cal.

WANTED—FIRST-CLASS BLACKSMITH, ONE WHO is a good woodwright preferred. Apply at once. GOODYEAR TIRE & RUBBER CO., Los Angeles.

WANTED—SHOE REPAIRMAN, CHAMPION CUTTER, fitter and worker; man under 40 preferred. PACIFIC SHOE CO., Santa Ana.

WANTED—LIVE MAN TO TAKE HOLD OF BUSINESS; investment department in bank. Address Y, box 114, TIMES BRANCH OFFICE. Reference, 711 MERCHANT TRUST BLDG.

WANTED—EXPERIENCED TOOL AND DIE MAKER. Apply HOT POINT ELECTRIC HEATING CO., Los Angeles, Cal.

WANTED—YOUNG MAN THAT UNDERSTANDS hardware and general repair work. Call at 8 o'clock. Phone South 3477 after 7 p.m.

WANTED—A FIRST-CLASS ADVERTISING SOLICITOR; must be a hustler, good pay. Room 1, 532 S. Hill st.

WANTED — AT ONCE, AN ALL-AROUND TAILOR who understands ladies and gents' work. Address Z, box 236, TIMES OFFICE.

WANTED—SURVEYOR-ENGINEER, TO GIVE EVENING lessons to a young man; state your terms. Address Z, box 236, TIMES OFFICE.

WANTED—YOUNG MAN CORNETIST FOR TYRO road show. Call morning, 10 to 12. Washington Hotel, Sixth and Main.

WANTED—16-YEAR-OLD BOY, WITH WHEEL, references required. 403½ TITLE GUARANTY BLDG.

WANTED—DRIVER FOR DOUBLE TEAM. 7 o'clock Saturday, 1315 PALMETTO ST.

WANTED—FIRST-CLASS MECHANIC FOR GAS engine. Must have good following. PHONE 2570.

WANTED—EXPERIENCED HARD CANDY MAKER. KAHN-BECK CO., 600 Alice. Main 1394.

WANTED—AT JOB PRESSMAN, MUST UNDERSTAND color work. Apply 113 W. CENTER ST.

WANTED—FIRST-CLASS COAT MAKER. 801 COULTER BLDG.

WANTED—HANDLEBAR MAKER. APPLY GUROCK MILLER CO., 823½ Santee st.

BER 5, 1913.—[PART I.]

Challenged.

ANTIS ATTACK EQUAL SUFFRAGE

Give Their Side of Case to Congressmen.

Male Speaker Hurls Back Dr. Shaw's Defiance.

Says if Women Want War They Will Get It.

[BY A. P. NIGHT WIRE TO THE TIMES]

WASHINGTON, Dec. 4.—Women opposed to equal suffrage had their inning today before the House Committee on Rules to protest against the resolution championed by the woman suffragists which would create a suffrage standing committee in the House of Representatives. Scores of women from various parts of the country, marshaled by Mrs. Arthur Dodge of New York, appealed to the committee not to grant the suffragists' plea. Tomorrow the suffragists will be given an opportunity to answer the attack, Mrs. Catherine Waugh McCulloch of Chicago having been chosen to sum up the case.

ACCEPTS CHALLENGE.

Though the anti-suffrage women occupied most of the day, their arguments were closed by a man, Everett P. Wheeler of New York, representing the Man Suffrage Association, who sounded a battle cry against the suffragists. Holding aloft the picture of Dr. Anna Howard Shaw, president of the National American Association for Woman Suffrage, Wheeler said:

"When I saw this person here yesterday shake her clenched fist and declare, 'We demand our rights,' I said to myself: 'Clenched fists mean fight.' The manhood of this nation has been trained to respect and revere womanhood and I claim that for American manhood today, but if we are challenged to fight this movement there will be blows to give as well as blows to take."

Wheeler paid a tribute to Miss Jane Addams, who addressed the committee yesterday on behalf of equal suffrage and declared it was an "ill day for the nation when Jane Addams diverted her attention from philanthropy to suffrage."

MRS. DODGE SPEAKS.

Mrs. Arthur Dodge, the leader of the anti-suffrage movement, had charge of presenting arguments. She said the speakers represented "more than 90,000 American women, all over voting age."

"This," Mrs. Dodge said, was the more remarkable "because the women are of a class not eager to organize."

Miss Alice Hall Chittenden of New York declared the equal suffrage question was not a Federal one; that it should be left to the States.

Mrs. Robert Garrett of Maryland declared that thousands of women of her State actively opposed woman suffrage.

Charles J. Underhill of Massachusetts, representing a man's league, declared the suffragette movement had aroused "contempt, familiarity and ridicule" for women.

FITZGERALD CONDEMNS BOSTON.

Hub's Mayor, After an Inspection, Says Conditions in the Lodging-House District Are Shameful.

[BY A. P. NIGHT WIRE TO THE TIMES]

BOSTON, Dec. 4.—The Arcadia Hotel catastrophe of yesterday, in which twenty-six men lost their lives, was followed today by another lodging-house fire in the "Bay State Hotel" in Hanover street. The blaze broke out on the top floor of the building, but the lodgers, 100 in number, had ample warning, and all but one of them escaped. Edward Carroll, a fisherman, died from suffocation.

Mayor Fitzgerald, after he had completed early today a tour of several hours among cheap lodging-houses conducted along the lines of the Arcadia, said every one of them should be torn down.

"The conditions," continued the mayor, "are shameful. It is the duty of society to care for these unfortunates who are forced to seek such places for their lodging. I shall suggest the erection of model lodging-houses by the city or State."

SYRIAN RUNS AMUCK.

Immigrant Detained at Ellis Island Bites Everybody Within Reach and Knifes a Guard.

[BY A. P. NIGHT WIRE TO THE TIMES]

NEW YORK, Dec. 4.—Sarkis Isimo, Syrian immigrant, detained at Ellis Island for medical examination since November 28, became violently insane in the detention penitentiary today, attacked his guard, Vincent E. ...we, mortally wounding him with a knife, turned on two aged companions, biting their ears and cheeks severely, and then made for J. E. ...pointe, a watchman. He had nearly severed the watchman's thumb with his teeth before he was subdued.

SHOE MACHINERY CASE.

President Winslow Explains the Company Expects to Profit Only by the Sale of Materials Used.

[BY A. P. NIGHT WIRE TO THE TIMES]

BOSTON, Dec. 4.—The restrictions on the use of machinery manufactured by the United Shoe Machinery Company were explained in Federal Court today by President Sidney Winslow of the company in continuing his testimony for the defense in the government's dissolution suit. The company received no royalty from metal-fastening machines, Mr. Winslow said, but secured its return from the sale of materials used for the machines, the manufacturers who agreed to buy their supplies from the United were allowed free use of the machines.

...S KILLS MILLIONAIRE.

Chicago Bondsman of Jack Johnson Is Found Dead in His Bedroom at Evanston.

[BY A. P. NIGHT WIRE TO THE TIMES]

CHICAGO, Dec. 4.—Matthew S. Baldwin, millionaire Chicago real estate man, and one of the bondsmen of Jack Johnson, the pugilist, was found dead in a gas-filled bedroom in his home in Evanston today. The police believe the death was an accident.

Automobile Eye Insurance needed after exposure to Sun, Winds and Dust. Murine Eye Remedy freely applied Affords Reliable Relief. No Smarting—Just Eye Comfort—Try Murine.

...ROWHEAD HOTEL is now steam heated.

Classified Liners.

Times Classified Rates. The rate for inserting Want Ads. in The Daily Times is 1c per word each insertion; minimum charge, 25c; except under the following classifications, the rate for which is 1½c per word daily, 2½c per word Sunday, minimum charge 30c daily, 35c Sunday: "Society Meetings," "Personals," "Special Notices," "Church Notices, Miscellaneous," "Stocks and Bonds," "Money to Loan, Salary and Chattels," "Physicians," "Medical," "Detectives," "Sanatoriums" and "Baths and Massage."

Minimum space for classified advertisements or used for more than one insertion, 14 words.

Sunday real estate advertisements, to be classified properly, must be in The Times office before 8 p.m. Saturday night. Other classified "Wants," "To Lets," etc., received over counter or by telephone until 11 p.m. Saturday. Ads. received after closing hours for each division will be inserted under heading "Too Late to Classify." Rate 1½c per word.

The Sunday circulation of The Times exceeds 80,000 copies, and more "liners" are regularly printed in its columns than in the five other Los Angeles newspapers combined.

Telephone your want advertisements. Ring up "The Times," Main 8200, Home 10391, any time of day or night, and secure prompt and careful attention.

The Times cannot guarantee accuracy or assume responsibility for error of any kind occurring in telephone advertisements.

The Times will not be responsible for more than one incorrect insertion of any advertisement ordered for more than one time.

Advertisers should retain receipts given by The Times in payment for "liners," as no mistakes can be rectified without them.

The Times will not accept phone or verbal orders to discontinue or change "till forbid" advertisements.

SPECIAL NOTICES—

NATIONAL CIRCULATION — THE MIDWINTER Number of The Times better than ever, out January 1, 1914, presents splendid opportunities to discerning classified advertisers. Many future investors depend on the accurate information it contains and invest in the many choice properties offered in its classified advertising columns. Five cents a word. Rates for display advertising furnished on application.

CLASSIFIED ADVERTISEMENTS for the real estate section of Sunday's Times will be printed under the heading of "Too Late to Classify" if not received before 8 p.m. Saturdays.

STOCKHOLDERS, IF YOU HAVE STOCK IN A dead investment company, call and see us. STOCKHOLDERS' PROTECTIVE UNION, 430-31-32 Marsh-Strong Bldg., Ninth and Main.

MEDICAL OFFICE PRACTICE PAYING $600 A month, in heart of city, for sale. Clean and legitimate. Chance of a lifetime for a live doctor. Address S, box 385, TIMES BRANCH OFFICE.

WILLIAMS DETECTIVE AGENCY, ALL MATTERS confidential. Rooms 4 and 5, 211 W. FIRST STREET.

CESSPOOLS CLEANED IN ONE TO TWO LOADS BY the LOS ANGELES SANITARY CO. Phones 59146 or Wilshire 599.

WITH 150 YEARS. TAKE 20 YEAR ENDOWMENT insurance policy and I will show you how. Address V, box 114, TIMES OFFICE.

OLD HATS MADE LIKE NEW; CLEANED, REblocked and retrimmed while you wait. THE HAT HOSPITAL, 120½ E. Fifth st.

NATIONAL DETECTIVE AGENCY, 525 Los Angeles Investment building, gets results. Representatives everywhere. F3288, Broadway 1812.

FLORISTS AND NURSERIES—

WANTED—WORK IN NURSERY IN OR NEAR LOS Angeles, several years' California experience. S. A. WILSON, 258 S. Grand ave. Phone Broadway 2..., F2159.

PULVERIZED SHEEP FERTILIZER FOR LAWNS and flowers. GEORGE SCHORNICK, 118 North ... Boyle 1665; 41536

PERSONAL—

Business.

PERSONAL—PROF. ALTHOUSE, NOTED ASTROLOGER and palmist, 30 years in Los Angeles; largest and most successful practice of any reader; highest class of work. He read Sothern, Frederick Warde, Julia Marlowe, Modjeska, Gadski, Calve, Schumann-Heink, ex-Gov. Pardee, Edison, Sousa and many others. Dr. Larsen writes: "I consider your work the most reliable of any reader in the United States." Highest patronage solicited. 539½ S. BROADWAY.

PERSONAL—

HENLEY, WORLD'S NOTED PSYCHIC.

Before you go into anything of importance or undertake anything serious—in business, or love, or marriage, or before you make any change—you should consult the master mind of psychics. 317 W. THIRD, near Hill.

PERSONAL—

MRS. MASSON,

The noted palmist of London, Eng., may be consulted at 322 S. SPRING ST., by those desiring a conscientious and reliable hand readings from one of the foremost palmists of the day. HIGH-CLASS PATRONAGE SOLICITED.

PERSONAL—AN ACTIVE CAMPAIGN FOR LOCAL and out-of-town business can be made at a small cost through the classified columns of the splendid Midwinter Number of The Times, out January 1, 1914. Five cents a word. All classifications close December 20, 1913. Display advertising rates furnished on application.

PERSONAL—

PSYCHIC PALMIST. STONE, 432 S. HILL ST.

Without asking a question I will tell you what is before you. Good readings, 50c. Full life readings, with questions, $1. Room 20.

PERSONAL—DOCTORS' ATTENTION! For sale, well established medical practice in best part of Los Angeles. Good reasons for selling. Inquire GEO. M. BARKER, 527 Byrne Bldg. Phone Home A3930.

PERSONAL—WANTED—THE ADDRESS OF SAMuel Augustus Marshall. Information of value awaiting him. Address J. W. BLACK, Station C, Los Angeles.

PERSONAL—CLASSIFIED ADVERTISING PATRONS of The Times are requested to submit copy for advertisements in the Sunday issue as early as possible.

PERSONAL—MME. JOSEPH OF CHICAGO, PALMistry and psychic, reading 50c. 822 E. 15TH ST. Take Griffith ave. car.

PERSONAL—WANT ADDRESS OF AGENT THAT advertised hot springs resort for sale. MORRIS H. WILSON, Pomona, Cal.

PERSONAL — JOIN PROF. EARLEY'S CLASS IN Metaphysics and "I am Philosophy" tonight, Friday. Five lessons $1. 626 W. 16TH ST.

PERSONAL—TOMACH'S WIGS AND TOUPEES ARE best. Get them at GERMAIN BLDG., 224 So. Broadway. Barber shop in connection.

PERSONAL—GRACE ORR, NOW LOCATED AT 1140½ S. FLOWER. Old and new patronage 10-10.

PERSONAL—WANTED—THE ADDRESS OF MISS C. C. JOHN GALLACHER, Pine Ranch, Placerville.

PERSONAL—WANTED, PARTY TO GIVE GIRL, age 8, home for companionship. A2569.

PERSONAL — MME. ORA, PALMIST, PSYCHIC. Best 50c reading in city. 308½ S. SPRING.

WANTED—

Help, Male.

Space is not given under this heading to advertisements soliciting business patronage.

WANTED — CAN USE TWO MORE HIGH-CLASS salesmen with automobiles, operation out of our branch office. Livest selling proposition on the market. Opportunity for the live ones. See STANLEY PRATT, MGR., Branch Office, Culver City.

WANTED—

A first-class real estate salesman. Must be good closer. We are about to enter into developments ... big money. Apply at the EL SEGUNDO LAND & IMPROVEMENT CO., 609 S. Hill st., Los Angeles.

WANTED—SEVERAL GOOD ACTIVE MEN TO handle a quick selling lot proposition on the car line; low price; easy terms; $40 to $60 weekly to right men; experience not necessary. MR. BANKS, 330 S. Hill st.

WANTED—TWO WELL-DRESSED YOUNG MEN TO travel with manager. Must be experienced house-to-house canvassers. Apply CHICAGO ART ACADEMY, Fourth Floor, Currier Bldg., 212 W. 3rd st.

WANTED — SHOE WORKERS, OPERATORS ON Goodyear Welter stitcher and rounder, steady work, good wages. BUCKINGHAM & HECHT, San Francisco.

WANTED—GROCERY DELIVERYMAN WHO CAN play slide trombone, snare drum, or alto. Write or phone CARL LOYD, Secretary Porterville Band, Porterville, Cal.

WANTED—FIRST-CLASS BLACKSMITH, ONE WITH wheelwright experience preferred. Apply 736 S. Olive, GOODYEAR TIRE & RUBBER CO.

WANTED—SHOE REPAIRMAN, CHAMPION OUTfit, light work; man under 40 preferred. FRENCH SHOE CO., Santa Ana.

WANTED—LIVE MAN TO TAKE HOLD OF BUSIness investment department in busy office, must have reference. 711 MERCHANT TRUST BLDG.

WANTED—EXPERIENCED TOOL AND DIE MAKers. HOT POINT ELECTRIC HEATING CO., Ontario, Cal.

WANTED—YOUNG MAN THAT UNDERSTANDS hardware and general repair work. Call at 209 W. 9TH. Phone South 3477 after 7 p.m.

WANTED—A FIRST-CLASS ADVERTISING SOLICITOR; must be a hustler, good pay. See BENNETT, 335 S. Hill st.

WANTED — AT ONCE, AN ALL-AROUND TAILOR who understands ladies' and gents' work, steady position for right party. 533 W. EIGHTH ST.

WANTED—SURVEYOR-ENGINEER, TO GIVE ENGineering lessons to a young man; state your conditions. Address X, box 236, TIMES OFFICE.

WANTED—YOUNG MAN CORNETIST FOR TRAVeling road show. Call mornings, 10 to 12. MISS ALLER, Huntington Hotel, Eighth and Main.

WANTED—16-YEAR-OLD BOY, WITH WHEEL; references required. 405 TITLE GUARANTEE.

WANTED—DRIVER FOR DOUBLE TEAM. CALL at 8 o'clock Saturday, 1315 PALMETTO ST.

WANTED—FIRST-CLASS MECHANIC FOR GArage. Must have good following. PHONE 25794.

WANTED—EXPERIENCED HARD CANDY MAKer. SCHARN-BECK CO., 600 Aliso. Main 1191.

WANTED—A1 JOB PRESSMAN, MUST UNDERstand color work. Apply 112 N. CENTER ST.

WANTED—FIRST-CLASS COAT MAKER. ROOM 606 COULTER BLDG.

WANTED—CHANDELIER MAKER. APPLY McDONALD-MILLER CO., 823½ Santee st.

WANTED—

Help, Male.

NOTE.—Applicants for positions are advised not to send original recommendations in answer to ads. Send duplicates only.

Space is not given under this heading to advertisements soliciting business patronage.

WANTED—

DINGER WANTED.

ARE YOU A DINGER?

Can you interest men and women?

Can you influence them to buy good property?

Have you a pair of reliable legs that will go from house to house if necessary?

Are you all there from the neck up?

If so, there is a place for you in the strongest selling organization in Los Angeles.

Apply at 5 o'clock Friday evening. No earlier and no later.

901 STORY BLDG.

SIXTH & BROADWAY.

WANTED—

LIVE SALESMAN.

A live subdivision, strongly advertised. Allowance for autos.

J. Y. BLAIKIE,

200 H. W. Hellman Bldg.

WANTED—

SOLICITORS.

Persistent men with good pair of legs, who will call from house to house and not get stage fright. Nothing to sell. Only necessary to get names of persons interested in real estate. We do all the closing. Meal ticket de luxe for man who can make good. Apply at 901 STORY BLDG., at once.

WANTED—

FIRST-CLASS REAL ESTATE SALESMEN.

We are on the eve of great, new and extensive developments in EL SEGUNDO, and invite first-class real estate salesmen to come in to see us. We can make them an excellent proposition on something that is alive and with real growth, backing, and possibilities second to none in the State. Apply THE EL SEGUNDO LAND AND IMPROVEMENT COMPANY, 609 S. Hill st., Los Angeles, Cal.

WANTED—

100 SALESMEN.

For the great opening of the "SOUTHWEST" tract, on Saturday, Dec. 6th. This is the best money-making proposition in Los Angeles today. Take University car south on Spring st., marked Dalton ave., to end of line. Meet Manager of Sales Department at tract office on SATURDAY, DEC. 6TH, at 11 a.m.

EMIL FIRTH, 346 S. Broadway.

"You're Safe at Firth's."

WANTED—AMBITIOUS WORKMEN TODAY, ONLY few months required learn trade of automobile, electricity, plumbing, brick laying, on actual contract jobs, not school toys. Some students earn $2 per day. 700 students, $20,000 contract jobs. Six years' experience. UNITED TRADE SCHOOL CONTRACTING CO., 234 Aliso st., 2 blocks east and 1 block north of Postoffice. See ad., "Learn Trades" column.

WANTED—TWO EXPERIENCED WHOLESALE hardware men, sales, office and stock, under 30; experienced grocery price extension clerk; experienced bank floorman, $60; multicolor press operator; high-class specialty salesmen; grocery clerk, country, $65; young man with motorcycle; bank clerk, country; boys for stockroom, $25. MERCANTILE REFERENCE ASSN., Marsh-Strong Bldg.

WANTED—SEVERAL MEN UNDER 35, TO FIT FOR GOVERNMENT RAILWAY MAIL CLERKS. Good starting salary, $900; promotion; permanency. See instruction adv. For successful coaching see MR. HOFF, 629 Security Bldg.

WANTED—HUMMEL BROS. & CO.,

Employment Agents.

Established 1881.

Largest and Best Equipped Office on the Pacific Coast.

Phones: Main 509. Home 10709.

116-118 E. Second st.

WANTED—SALESMAN OF ABILITY AND NEAT appearance to take orders for FAMOUS ARROWHEAD WATER. Good commission. References required. Call 514 Security Bldg., Thursday. MACCOMAS, representative.

WANTED—MEN AND BOYS TO LEARN A GOOD paying trade; automobile driving, repairing, electricity, machinist, surveying. We teach what others have failed because of better facilities. Nothing worth while can be obtained for nothing. See our ad. under "Help Wanted—Learn Trades." NATIONAL SCHOOL, 2110 W. 7th st.

WANTED—FOR U. S. ARMY, ABLE-BODIED, UNmarried men, between ages of 18 and 35; citizens of United States, of good character and temperate habits, who can speak, read and write the English language. For information apply to RECRUITING OFFICER, Canadian Bldg., 432 S. Main st., Los Angeles, Cal.

WANTED—SALESMAN WITH AUTO FOR WESTlake-Wilshire property that we are going to make a "run" on this month.

THE McCARTHY COMPANY,

Main 8172. 609 S. Hill st. 60409.

WANTED—CASH BOYS.

Wages, $4.50 week.

VILLE DE PARIS, 317-325 S. Broadway.

WANTED—SILK SALESMAN; OTHERS TO BE open Saturday as follows: Gents' furnishings, linens, shoes, hardware, stoves, carpets, rugs, bedding and furniture. These are permanent. Salaries according to ability. SALES DEPARTMENT, 608 Fay Bldg.

WANTED — TWO FIRST-CLASS SALESMEN, IMmediately; those with automobile preferred; good commission.

GERMAN-AMERICAN REALTY & INVESTMENT COMPANY.

621 L. A. Investment Bldg.

WANTED—EXPERIENCED SUBSCRIPTION SOLICItors at once; reasonable salary; must come prepared to give references; also want advertising solicitor. FULLERTON DAILY TRIBUNE, Fullerton, Cal.

WANTED—YOUNG MAN ABOUT 18, AS BILL CLERK in large wholesale house; must be rapid and accurate at figures; state age, experience and salary expected. Permanent position. Address S, box 401, TIMES BRANCH OFFICE.

WANTED—SALESMEN TO REPRESENT US IN Los Angeles, capable of earning $300 per month. Apply 802 TITLE GUARANTEE BLDG., 5th and Broadway.

WANTED—CHEFS, DINNER COOKS, BROILERS, fry cooks, second cook, commercial hotel, $60, fd. Other positions. Call SMITH'S AGENCY, 505½ S. Main.

WANTED—REPRESENTATIVE IN SAN DIEGO county, exclusive territory, for an automobile accessory. Big field, fine proposition to good man. THOMAS, 1048 S. Olive.

WANTED—LOS ANGELES CORPORATION, ORGANizing sales force, wants 3 pace-setting solicitors; men of good address, with references. Call 234 E. FOURTH ST., after 8:30 a.m. today.

WANTED—EXPERIENCED YOUNG REPORTER; must be hustler and use typewriter; reasonable salary; steady work after December 20. References required. FULLERTON DAILY TRIBUNE, Fullerton, Cal.

WANTED—EXPERIENCED YOUNG MAN TYPEwriter; must be rapid and accurate; first-class concern; salary $65 to begin. Apply EDUCATIONAL EXPERT CO., 301 Fay Bldg.

WANTED—A STRONG BOY, 16 TO 18 YEARS OF age, to run errands and work in stock room; must write a good plain hand. Apply with references, W. F. JANTZEN, 604 Story Bldg.

WANTED—A MAN FROM 30 TO 50 YEARS OLD, that has no bad habits, to care for man confined to bed and wheel chair, with hip trouble. Call at 871 S. FIGUEROA.

WANTED—STRONG, SOBER MAN FOR SMALL apartment-house, must understand steam heat, oil burner, $30 and room.

430 S. BROADWAY, Room 506.

WANTED—MAN OF ABILITY TO REPRESENT US on liberal commission basis; must be acquainted with the building business. P. J. LEAVER CO., 817 Higgins Bldg.

WANTED—PRESTON, WHO WAS FOREMAN ON Dr. Cooper house for Hugo Eckardt, contractor, call on FRANK T. KEGLER, Architect, 330 Consolidated Realty Bldg.

WANTED—ALL-ROUND FURNITURE AND HARDware man, one who speaks Spanish preferred. State age, nationality and reference. A. H. WILLIAMS, Santa Ana.

WANTED—EXPERIENCED GROCERY PRICE EXtension clerk under 30; must be man of keen business sense; excellent future; $75. MERCANTILE REFERENCE ASSN., Marsh-Strong Bldg.

WANTED—THOROUGHLY EXPERIENCED HOTEL clerk, $50, room and board. TOURIST EMPLOYMENT AGENCY, 148 S. Spring st., Room 210.

WANTED—OFFICE BOY. GIVE ADDRESS AND telephone number. Address X, box 206, TIMES OFFICE.

WANTED — A COMMANDANT FOR A MILITARY school; West Pointer preferred. Address Y, box 3, TIMES OFFICE.

WANTED—PHYSICIAN, GOOD MAN FOR ADVERtising medical office; fine opportunity. Address X, box 252, TIMES OFFICE.

WANTED—YOUNG MAN TO DRIVE AND SOLICIT. Wages and commission. EXPOSITION DYE WORKS, 3821 S. Vermont.

WANTED—FIRST-CLASS LADIES' TAILOR FOR country. Apply 259 I. W. HELLMAN BLDG.

WANTED—INSIDE WIREMAN, 725 E. 14TH ST. Phone 24676, Broadway 3362.

WANTED—TAILOR FOR ALTERATION. APPLY 208 TEMPLE ST.

WANTED—

Help, Male and Female. (Investment Required.)

WANTED—MAN TO ESTABLISH GROCERY DEpartment in new cash market; must have small capital. Call 460 PACIFIC ELECTRIC BLDG.

WANTED—

Help, Male and Female. (Investment Required.)

WANTED—HONEST, ENERGETIC MAN, OVER 21 years of age, who can furnish $250 cash, with services, to work in and help manage an old-established business; will pay $125 per month to steady man; pleasant work; no previous experience necessary. Particulars, call ROOM 201, Fay Bldg., corner Third and Hill sts.

WANTED—HUSTLER WITH AUTOMOBILE FOR real estate office. Salary. Apply 503 CITIZENS BANK BLDG.

WANTED—

Help, Female.

NOTE.—Applicants for positions are advised not to send original recommendations in answer to ads. Send duplicates only.

Space is not given under this heading to advertisements soliciting business patronage.

WANTED—EXPERIENCED CASHIERS AND WRAPpers. BULLOCK'S.

WANTED — TUCKER'S EMPLOYMENT AGENCY, 211½ W. Second st. 2 day cashiers, $7; night cashier, $8; head waitress, cafe, $9; cook for mountain resort, $40; cook and helper, $75, country; waitress, Taft, $14 week; 2 chocolate dippers, $10 and $12; candy saleslady, $10; cafe waitresses, city, $7 and $8; meat carver, $9; housekeeper, 3 men, ranch, prefers woman with girl, 5 years; general housegirls, $20 to $30.

WANTED — CHAMBERMAID, REDLANDS, $25; young German girl to care of child 3 years, through the day, home night, $40; young woman housework, $8 to $10 week; young colored second girl, $25; house girl, Long Beach, $35; house girl for four, $25; another, similar, $35; house girl, Venice, $30; others city and country.

HAWLEY EMPLOYMENT CO., 254 S. Broadway.

WANTED—COOK AND GENERAL ASSISTANT, country, $40; waitress, small family hotel, $25 to $30; young nurse maid, three children, $35 to $40; cook and housekeeper, not over 35, ranch, three men, $30, employer here; 2 good house girls for Venice, $25 to $30. MRS. MARTIN and MISS SHAW, 121½ S. Broadway.

WANTED—SALESWOMAN FOR OUR PERFUME department. Only persons thoroughly experienced in this special line need apply to Superintendent before 10:30. VILLE DE PARIS.

WANTED—EXPERIENCED SALESLADIES. POSITIONS OPEN NOW. Permanent and temporary. LACES, ART EMBROIDERY, KODAKS, ART GOODS, SILVERWARE, WAISTS, STATIONARY, MUSLINS, UNDERWEAR, HOSIERY, HANDKERCHIEFS, NOTIONS. PACIFIC AUDIT & SYSTEM CO., SALES DEPARTMENT, 608 Fay Bldg., Third and Hill sts.

WANTED—YOUNG GIRL OR WOMAN, HELP rooming-house, small town, 150 miles; fare paid; good home and influence; live in private home. Go to school if desired; good proposition right girl. Write MRS. BUTTERFIELD, Yermo, Calif.

WANTED—THOROUGHLY EXPERIENCED WOMEN for glove department; must be capable fitters as well as saleswomen; also saleswomen experienced in ribbons and leather goods. (Also extra help for holidays.) Apply at once. JACOBY BROS.

WANTED—WOMEN FOR CANNERY WORK, GOOD WAGES, STEADY WORK. APPLY CALIFORNIA FRUIT CANNERS' ASSOCIATION, MACY AND ANDERSON STS. TAKE BROOKLYN AVE. CAR AT TEMPLE BLOCK.

WANTED — YOUNG GIRL OR MIDDLE-AGED woman to assist with housework and help care for 2 small children; no cooking or laundry; good home and $5 per week; references. 153 S. NORTON AVE. Take W. Sixth st. car, marked Melrose ave.

WANTED—GIRL 25 TO 35 YEARS OF AGE, TO assist with light housework, no washing. For the above we wish to pay $15 per month and give privileges. Apply Thursday, 9 a.m. 629 S. Broadway, ask for MR. BAKER.

WANTED—CASH GIRLS.

Wages—$4.50 week.

VILLE DE PARIS, 317-325 S. Broadway.

WANTED—SIX LADIES, BEAUTY CULTURE PAYS big; learn right. FLORENTINE HAIRDRESSING COLLEGE, "World's Largest," 227 Mercantile Place, near Broadway. FLORENTINE. See Instruction Course.

WANTED—STENOGRAPHER WHO HAS HAD EXperience in newspaper office; must understand checking up ads., etc., and write good hand; write and state salary desired; steady job. FULLERTON DAILY TRIBUNE, Fullerton, Cal.

WANTED—WE HAVE GOOD JOBS FOR GOOD PEOple, if you are a good cook, housemaid, chambermaid, waitress, candy salesgirl, or good in any other line, see us. SQUARE DEAL EMPLOYMENT BUREAU, third floor, 254 S. Broadway.

WANTED—HIGH-GRADE, THOROUGHLY EXPERIenced saleswomen for shirtwaists, kimonos and kindred lines. (Also extra help for holidays.) Apply at once. JACOBY BROS.

WANTED—COOKS, PASTRY BAKERS, SALAD MAKers, carvers, kitchen women, maids, waitresses, city and country, companion, $25, found. Call SMITH'S AGENCY, 505½ S. Main.

WANTED—AN EXPERIENCED SALESLADY, UNderstanding china, cut-glass and silverware. Apply, with references, W. F. JANTZEN, 604 Story Bldg.

WANTED—YOUNG LADIES TO ENTER NURSES' training class. Modern building, pleasant location, strong faculty. ANAHEIM SANITARIUM, Anaheim, Cal.

WANTED—SEVERAL BRIGHT WOMEN TO SELL lots, $25 to $40 weekly for workers; low prices, easy terms; experience not necessary. MR. BANKS, 330 S. Hill st.

WANTED—ORANGE PACKERS (WOMEN, NOT UNder 18,) early in January; wages 4 cents per box. VICTORIA AVENUE CITRUS ASSOCIATION, Casa Blanca, Riverside, Cal.

WANTED—A GOOD GIRL FOR COOKING AND general housework and to assist with baby; 2 adults in family; some washing; wages $25. Phone 56310, or call 455 S. GRAMERCY PLACE.

WANTED—MASSEUSE, NOT OVER 35, NURSE preferred, will teach the work, good wages; don't answer unless you are willing to work. Call after 1 p.m., 119½ S. SPRING ST., rooms 21-24, 6-7.

WANTED—EXPERIENCED, WELL-TRAINED GIRL for housework and cooking; must be good cook; references required; good wages. 557169. 982 S. VERMONT.

WANTED—STENOGRAPHER TO DO LIGHT WORK in doctor's office; Hammond typewriter; wages low; chance to work up. NORMAL LIFE CO., corner Broadway and Temple.

WANTED—CLASSY BOOK-KEEPER AND STENOgrapher for high-class position, $75. Cashier for country store, $45. MISS BRUNS, Mercantile Reference Association, Marsh-Strong Bldg.

WANTED—GIRL TO WORK IN ENGRAVING SHOP. One who understands die stamping preferred. Apply SANBORN VAIL & CO., 730 S. Hill st.

WANTED—GIRL TO MIND OFFICE. NOTHING TO do. Wages $2.50 per week. Address S, box 413, TIMES BRANCH OFFICE.

WANTED—STRONG WHITE WOMAN FOR HOUSEcleaning, one month's work, ten miles out, $40. 430 S. BROADWAY, Room 506.

WANTED—WOMAN FOR GENERAL HOUSEWORK, must be good plain cook; small family. Phone after 11 a.m., HOME 54363.

WANTED—GIRL FOR GENERAL HOUSEWORK, plain cooking, three in family, Beverly Hills, $30. 430 S. BROADWAY, Room 506.

WANTED—

First class female help. No fee for registering. WOMAN'S EXCHANGE, 647 S. Flower st.

WANTED—ATTRACTIVE, INTELLIGENT LADIES to sell vital force vibrators. Call at demonstration room, 707 S. HILL ST.

WANTED—GIRL FOR GENERAL HOUSEWORK; 2 adults and 2 children; good wages. Apply 137 N. RAMPART BLVD.

WANTED—MOTION PICTURE PLAY WRITERS. Liberal compensation. Model scenario supplied. DIRECTOR, 636 E. 25th. Home 22247.

WANTED — HOUSEKEEPER IN GENTLEMAN'S home, will pay room, board and car fare. Address X, box 203, TIMES OFFICE.

WANTED—AN EXPERIENCED GIRL FOR GENeral housework and cooking in family of 3, $25. 28671. 3614 METTLER ST.

WANTED—EXPERIENCED IRONER ON FANCY goods, 2 days a week. F. A. ELLEN, 3827 WALL ST.

WANTED—A MAID FOR COOKING AND GENERAL housework, must be a good cook. Apply 509 W. 33D ST. between the hours of 9 and 12 a.m.

WANTED—A GIRL TO ASSIST IN HOUSEWORK. Good home. Inquire 5724 HOLLYWOOD BLVD. Phone 59578.

WANTED—YOUNG WOMAN TO WORK MORNINGS and evenings for room and board. Student preferred. Call at 1001 W. 8TH ST.

WANTED — LAUNDRESS FOR A CHILDREN'S home, wages $30 a month, and board. Apply 1511 W. 23RD ST.

WANTED—A-1 PIANIST, THOROUGHLY EXPERIenced in orchestra and vaudeville. Address Y, box 63, TIMES OFFICE.

WANTED—GIRL FOR GENERAL HOUSEWORK, who can do plain cooking. No laundry. 2047 LA SALLE AVE.

WANTED—

First-class help of all kinds furnished by THE WOMAN'S EXCHANGE, 647 S. Flower st.

WANTED — YOUNG LADY TO LEARN PHOTOgraph trade; small wages to begin. DINGMAN STUDIO, 102 S. Spring st.

WANTED—YOUNG LADY PIANO PLAYER, FOR traveling road show. Call mornings, 10 to 12. MISS ALLER, Huntington Hotel, Eighth and Main.

WANTED — FIRST-CLASS HOUSEKEEPER FOR rooming-house; must have good Los Angeles references. 1100 SANTEE ST. F7007, Main 4984.

WANTED — A COMPETENT GIRL FOR COOKING and housework. 1201 S. ALVARADO. West 4965. 53249.

WANTED—BY DECEMBER 10 RELIABLE AND competent cook who will go home at night. Good wages. TELEPHONE 53548 mornings.

WANTED—GIRL FOR COKING AND GENERAL housework. Family of three, $30. Second girl employed. Small washing. PHONE 56686.

WANTED—COLORED GIRL, NEAT AND RELIABLE for housework and plain cooking. Call 541 W. 46TH ST.

WANTED—WOMAN TO WORK IN DELICATESSEN kitchen. Apply 4408 MONETA AVE.

WANTED—NEAT-APPEARING YOUNG LADY SOLICitor. 52151.

WANTED — GIRL FOR GENERAL HOUSEWORK; must be neat and good plain cook. Call 54509.

WANTED—NEAT-APPEARING LADY FOR GENERAL housework, 2 in family. 3531 MARMION WAY.

WANTED—EXPERIENCED LEATHER SALESLADY. Call 549 S. BROADWAY.

WANTED—GIRL TO WORK IN CANDY STORE. WELLS, 909 S. Broadway.

WANTED—2 GIRLS, HAIR WORK TAUGHT FREE. Wages paid while learning. 619½ S. BROADWAY.

WANTED—A YOUNG GIRL TO ASSIST IN GENeral housework. Call 1416 ESSEX ST.

WANTED—YOUNG GIRL TO TAKE CARE OF baby. PHONE 52950.

WANTED—

Help, Male and Female. (To Learn Trades.)

WANTED—NATIONAL SCHOOL OF ENGINEERING, 2110 W. Seventh. Established 1895. The best practical mechanical school in Southern California. We teach driving, repairing and overhauling of all makes of automobiles. All work done under supervision of expert instructors. Courses in electricity and surveying, both theoretical and practical. Positions furnished to graduates. Places to work for room and board after school hours. Get free catalogue.

WANTED—MEN, IF YOU HAVE A GOOD TRADE you can earn $5 a day. No expense and only few months required to learn automobiles, electricity, plumbing, brick laying. Call and see our men working. Free catalogue. UNITED TRADE SCHOOL CONTRACTING CO., 234 Aliso st., 2 blocks east and 1 block north of Postoffice.

LEARN THE BARBER TRADE, WAGES WHILE learning; old-time barber instructor; position secured for graduates. NATIONAL BARBER SCHOOL, 236 S. Main.

WANTED — LEARN BEAUTY CULTURE, HAIR manufacturing. Student wanted. LEADER COLLEGE OF HAIR DRESSING, 28 Mercantile Place. MRS. HARRIS.

WANTED—BEFORE ENTERING SO-CALLED BARber colleges see the MOLER BARBER SCHOOL CO. Always reliable. 429 E. 5th st.

WANTED—

Help, Male and Female. (Instruction Course.)

WANTED—TEN YOUNG LADIES BETWEEN THE ages of 18 and 28 years, to take positions on the Burroughs calculating machine, about January 1. Must take our course of instruction, lasting about four weeks. Tuition fee small, while salaries paid are good. See MR. WILLIAMS, at Burroughs Adding Machine Co., 310 S. Hill st. at once.

WANTED — STUDENTS TO ENROLL FOR STENOgraphic training; dictation class privileges; $5 per month. STENOGRAPHERS' TRAINING SCHOOL, 301 Severance Bldg., Sixth and Main.

WANTED — MEN, WOMEN, GET GOVERNMENT Jobs, $90 month. 12,000 appointments coming. Write for list of positions. FRANKLIN INSTITUTE, Dept. 12H, Rochester, N. Y.

WANTED—RAGTIME PIANO PLAYING TAUGHT in 20 lessons. Write for free book. CHRISTENSEN SCHOOL OF POPULAR MUSIC, 28 Walker Bldg. Main 2176, F5793.

WANTED—STENOGRAPHIC STUDENTS. PAY TUItion after graduated. Positions guaranteed. MACKAY BUSINESS COLLEGE, Main st. at Ninth. F3193, Main 4706.

WANTED—YOUNG MEN AND MIDDLE-AGED, 40 years, to prepare for government position. MR. HOFF, 629 Security Bldg.

WANTED—BEAUTY CULTURE PAYS BIG. LEARN right. "FLORENTINE," 227 Mercantile place, near Broadway. Phones.

WANTED—PEOPLE TO BE CORRECTLY TAUGHT motion picture acting. DIRECTOR, 636 E. 25th. Home 22247.

WANTED—SALESMEN—

Agents and Solicitors.

WANTED — EXPERIENCED STOCK SALESMEN. Only those who have first-class references as to integrity and ability considered. Address, giving reference, THE REALTY SECURITIES CO., Phoenix, Ariz.

WANTED—WELL-KNOWN PROPRIETARY MEDIcine concern is about to introduce in Southern California a preparation that will liberate thousands from the toils of laxatives, purgatives, "pills," etc. 85 per cent. of the people want this preparation. Company's representative wishes to get in touch with several neat-appearing, middle-aged women, accustomed to meeting the public. Have attractive proposition to offer. For all particulars, address R, box 331, TIMES BRANCH OFFICE.

WANTED — ANY REPRESENTATIVE WORKER having for sale Shultz German compound, manufactured at Whitewater, Wisconsin, will find it to their advantage to write to R, box 15, TIMES OFFICE.

WANTED—CAN USE TWO MORE HIGH-CLASS salesmen with automobiles operating out of our branch office. Livest selling proposition on the market. Opportunity for the live ones. See STANLY PRATT, Mgr. Branch Office, Culver City.

WANTED—HIGH-CLASS REAL ESTATE SALESwomen for fine new subdivision. Best proposition to right party. Ask for MR. GILBERT, 645 S. Spring st.

WANTED—3 HUSTLING SOLICITORS TILL NEW Year's, 40 per cent. commission; this paper 1 year as premium. ROOM 3, 109 E. Jefferson.

WANTED—FIRST-CLASS CALENDAR SALESMEN, selling to business men only; extra good proposition for live men; exclusive territory. 139 W. COLORADO ST., Pasadena, Cal.

WANTED—STOCKSALESMAN FOR BEST SELLING industrial stock ever offered in going concern. Good opportunity for live man. Call at demonstration room, 707 S. HILL ST.

WANTED—SOLICITORS, MEN AND WOMEN; NO collecting or delivering; a 25-cent article needed in every home; you get the order, I do the rest. BENSON, 308 Henne Bldg.

WANTED—CANVASSERS, GOOD STAPLE LINE, EVery automobile is a prospect; good commission to live men and women. Inquire 1428 N. MAIN.

WANTED—HIGH-CLASS SUBDIVISION SALESMAN capable of making $500 to $2000 per month preferred. Ask for MR. GILBERT, 645 S. Spring st.

WANTED—HAVE A GOOD OPENING FOR A LIVE agent. 652 S. SPRING ST.

WANTED—STOCK SALESMAN. APPLY 122 E. SIXTH ST. before noon. Manager.

WANTED—

Situations, Male.

Space is not given under this heading to advertisements soliciting business patronage.

WANTED—A THOROUGH BOOK-KEEPER WOULD engage for half time; first-class services for moderate compensation. Address S, box 345, TIMES BRANCH OFFICE.

WANTED — A PLACE ON A POULTRY FARM where an educated young man can become acquainted with the cultivation of such a farm. Address X, box 261, TIMES OFFICE.

WANTED — CHAUFFEUR WITH THREE YEARS' experience will take job in city or out of city; capable of handling any make of car. Address X, box 181, TIMES OFFICE.

WANTED—SITUATION, HOTEL CLERK; 6 YEARS' experience; A No. 1 reference; in or out of city; day or night shift. Address Y, box 64, TIMES OFFICE.

WANTED—STUDENT WISHES TO WORK FOR board and room; energetic and wide-awake; answer at once. Address Y, box 66, TIMES OFFICE.

WANTED—A YOUNG JAPANESE BOY WISHES A position to do a half-day's work in the family; prefer with room and board. Address TSUMORI, Home 25191. 146 W. 36th Place, city.

WANTED—POSITION, BY MAN 34, COMBINATION book-keeping and stenography; or general office work; local experience of high order. Address S, box 383, TIMES BRANCH OFFICE.

WANTED—POSITION, BY RELIABLE, COMPETENT chauffeur, 3 years' driving in this city; good references; willing to do other work. Address S, box 402, TIMES BRANCH OFFICE.

WANTED—POSITION IN CLERICAL OR COLLECTing line, by young man 24 years of age. Can read and write Italian, French and English. City reference. Address Y, box 29, TIMES OFFICE.

WANTED—ANY KIND OF WORK, CITY OR COUNtry; speak German, French, Japanese and English; experience telegrapher. Answer, A. C., 121 Temple st.

WANTED—PRIVATE SECRETARY OR CORRESPONdent position by Cornell post-graduate, 30, intellectual, reliable, resourceful. Address S, box 450, TIMES BRANCH OFFICE.

WANTED — EXPERIENCED JAPANESE WISHES housecleaning, gardening, by the day. Call 7 morning, 7 evening, PHONE F2066.

WANTED—POSITION AT ONCE AS STEWARD, clerk or storeroom; best of references. Address X, box 205, TIMES OFFICE.

WANTED—GOOD JAPANESE WANTS POSITION AS night porter, any place. Address Y, box 14, TIMES OFFICE.

WANTED—CERTIFICATED ARCHITECT OPEN TO engagement, private work solicited. PHONE A2240.

WANTED—BEE MAN WITH SEVEN YEARS' EXperience, wants position. Address V, box 210, TIMES OFFICE.

WANTED—YOUNG STRONG IRISHMAN WANTS work, housecleaning, day or week, first-class references. Address Y, box 11, TIMES OFFICE.

WANTED—POSITION BY COLORED MAN, IN A garage, or private family. Call up SOUTH 10, ring 5.

WANTED — POSITION BY GOOD CHINESE BOY, general housework after school. Address L. W. PARK, P.O. box 1627, city.

WANTED—SITUATION. A YOUNG MAN, NATIVE of Los Angeles, wants electric elevator work; have license. Address Y, box 22, TIMES OFFICE.

WANTED—SITUATION, GARDENER, EXPERIenced, milker, handy with tools; home desired. A. R., 640 Ruth ave.

WANTED—JAPANESE BOY WANTS POSITION AT architect's office, where can learn architectural drawing. Address Y, box 80, TIMES OFFICE.

WANTED—PRINTER. A1 PRINTER, WANT SITuation anywhere; age 30, sober, married. Write FRED VAUDE, 764 W. Ave. 49.

WANTED—POSITION, BY YOUNG MAN, AS BUTler or valet; best references. Phone between 9 and 12 a.m. MAIN 8473.

WANTED—RELIABLE CHAUFFEUR WANTS POSItion as truck driver or garage work. References. PHONE 59347.

WANTED—WORK IN COUNTRY, BY YOUNG MARried man, steady and industrious; can milk or handle teams. Address Y, box 19, TIMES OFFICE.

WANTED—CARPENTER WORK; DAY OR CONtract; new work or repairing; prices reasonable. JAS. BLOWERS, 1426 W. 29th st.

WANTED—MARRIED MAN WANTS POSITION AS ranch manager; experienced, with reference. Call or write, 71 VENTURA AVE., Long Beach.

WANTED—POSITION AS MANAGER OR CLERK in hardware store. Best of references. Address Y, box 24, TIMES OFFICE.

WANTED—WORK. WHITE MAN, GOOD COOK and handy man, wants work. A., 2030½ N. MAIN. Los Angeles.

WANTED—SITUATION, CHAUFFEUR, BY JAPAnese; careful and experienced; references. GEO. S. NAKA, Phone F5583, 332 W. 2nd st.

WANTED—POSITION AS GROCERY CLERK, BY young man; 10 years' experience; references furnished. C. STEWART, 324 N. Curtis, Alhambra.

WANTED—WORK. ALL-ROUND COOK, PRACtical in all lines; make me an offer. Address Y, box 65, TIMES OFFICE.

WANTED—LABOR WORK BY 25 STRONG ARMEnians, would go out of town. Call Main 828, ask for MR. MACK.

WANTED—COLORED CHAUFFEUR WISHES POSItion. BROADWAY 4760.

WANTED—BY HANDY MAN, JANITOR, GARDENing or ranch work. Phone A2639; MAIN 1095.

WANTED—RELIABLE COLORED MAN WANTS work between 10 and 4. 21653.

WANTED—

Situations, Male.

Space is not given under this heading to advertisements soliciting business patronage.

WANTED—DO YOU WANT THE SERVICES OF A MAN THAT CAN SHOW YOU RESULTS? I HAVE HAD A WIDE EXPERIENCE AS MANAGER AND SUPERINTENDENT OF PLANTS MANUFACTURING GAS AND STEAM ENGINES, COMPRESSORS AND REFRIGERATING MACHINES, THROUGHOUT THE UNITED STATES, AM GOING TO PERMANENTLY LOCATE IN SOUTHERN CALIFORNIA. ADDRESS VV, BOX 170, TIMES OFFICE.

WANTED—A MIDDLE AGED GENTLEMAN, AMERican, single, thoroughly familiar with office details of European and American plan hotels; book-keeping, accounting, night or day clerk; is open for a position; reference A No. 1. No objection to go out of town. Address X, box 210, TIMES OFFICE.

WANTED—POSITION, HAVE HAD 12 YEARS' EXperience in wholesale druggists' sundries business in various capacities. Good correspondent and salesman. Experienced in advertising and catalogue work; thoroughly qualified to prove valuable to any business house. T.G.S., BOX 801, Ocean Park, Cal.

WANTED—SITUATION, EXPERIENCED BOOK-keeper and stenographer, competent to take charge; practical knowledge of manufacturing, mechanical and automobiles lines; energetic, reliable. Good local references. Address XY, box 349, TIMES BRANCH OFFICE.

WANTED — SITUATION BY GARDENER WHO knows his business in full detail; large experience in laying out new grounds and general construction work. Reliable local references. Address R, box 475, TIMES BRANCH OFFICE.

WANTED—CHAUFFEUR POSITION WANTED BY Japanese, expert driver, wide experience, mechanic, sober and reliable; private family desired. JAMES KURODA, 822 S. Flower st. Phone F2481 or 21356.

WANTED — CHAUFFEUR, HONEST MAN, 7 years' factory, testing, careful driver, do own repairing, overhauling, any car, city or country, willing do other work; references. Address Y, box 95, TIMES OFFICE.

WANTED — CREDIT MAN, EXPERIENCED IN wholesale credits and handling office force, desires to locate in California; in prime of life; health excellent; references furnished. J. C. ROTHROCK, 2963 Prairie ave., Chicago, Ill.

WANTED—POSITION BY MACHINIST, WITH EXperience, on all kinds of repair work, in or out of the city; a reliable workman, good on lathe, shaper and miller, etc. Reference. Address S, box 421, TIMES BRANCH OFFICE.

WANTED—MIDDLE-AGED GERMAN WANTS WORK at once, do some gardening, chores, farm or watchman, good home and $15 month expected. Address Y, box 98, TIMES OFFICE.

WANTED—POSITION; A FIRST-CLASS TAILOR, who understands cutting, designing and fitting. Call 25834 or write P. ALEXANDER, 603 E. Washington st., city.

WANTED—IF YOU VALUE YOUR LIFE AND want to place your family car in the hands of a first-class chauffeur, answer this ad. Address Y, box 20, TIMES OFFICE.

WANTED — POSITION AS A FIRST-CLASS BOOK-keeper, not afraid of hard work, rapid on the typewriter, city references, reasonable salary. Address R, box 490, TIMES BRANCH OFFICE.

WANTED—POSITION WITH REAL ESTATE FIRM, doing a general business, as salesman; some experience. Can furnish auto if necessary. Address W, box 274, TIMES OFFICE.

WANTED—2 ENGLISH CHAUFFEUR-MECHANICS, married, require permanent private positions, abstainers, thoroughly trustworthy; references. 515 S. SPRING ST., Los Angeles.

WANTED—BY YOUNG MAN, NEAT APPEARANCE and energetic, well-traveled and educated, but a stranger here, work of some kind at a moderate salary. Address S, box 407, TIMES BRANCH OFFICE.

WANTED — COLORED MAN AS ALL-ROUND houseman, first-class valet, will be at leisure 15th; my family leaves city; personal reference. Address S, box 330, TIMES BRANCH OFFICE.

WANTED—POSITION AS CHAUFFEUR BY YOUNG man, experienced, careful driver, willing to do other work around place; city or country; reference. Home A1726. Address 819 DATE ST.

WANTED—BRIGHT, ACTIVE YOUNG MAN, 18 years, with motorcycle, wants work days or parts of days. HOME 39183.

WANTED—EXPERT DRIVER AND MECHANIC, A No. 1 man on Pierce, Packard, Cadillac; local references. Phone WHITLUM, 60284.

WANTED—BELL BOY, 21, REFERENCES, WISHES position at anything, anywhere, German. HOTEL ARGONAUT, First st., Tel. Main 2934, A1774.

WANTED — BY FIRST-CLASS JAPANESE COOK wishes position in family, also do housework. SAIGO, 113 S. San Pedro.

WANTED—JAPANESE YOUNG MAN WANTS ALL kinds housework. TOM, 535 San Julian st.

WANTED — PORTER OR JANITOR WORK BY first-class colored man. BROADWAY 4969.

WANTED—BY PLASTERER, PATCH WORK OR CEment work. WEST 4545.

EMPLOYMENT—

Agencies.

WANTED—MILLER'S EMPLOYMENT AGENCY, competent help at all times furnished on short notice. Phone us your orders. F4670. 703 DELTA BLDG.

WANTED—THE PACIFIC JAPANESE AAA EMPLOYMENT BUREAU, 445 South Olive st., Los Angeles. F1078; Main 1714.

WANTED—BEST HELP FURNISHED EMPLOYERS free of charge; no incapables sent out. Phone us your orders. SQUARE DEAL EMPLOYMENT BUREAU. F7317. Main 7292.

WANTED—JAPANESE CENTRAL EMPLOYMENT AGENCY. All kinds of Japanese help promptly furnished. House and window cleaning department. Phones MAIN 2924; 62925. 124½ E. THIRD ST.

WANTED—

Situations, Female.

Space is not given under this heading to advertisements soliciting business patronage.

WANTED—THOROUGHLY RELIABLE, EXPERIenced middle-aged nurse, infant or grown, fond of children, kind patient, highest local references, willing to assist, city or country. Call two days, 829 S. FLOWER ST. Broadway 1289.

WANTED — DRESSMAKING OR ANY KIND OF sewing in homes; can also make hats, would be willing to make over old clothes; Quick and experienced; reasonable. Address Y, box 28, TIMES BRANCH OFFICE.

WANTED—COMPETENT COLORED LADY WOULD like place for general housework in small family, in or near Monrovia. Address Y, box 61, TIMES OFFICE.

WANTED — A GOOD GIRL WANTS GENERAL housework, write or call on MISS PAULINE HOVERSTADT, 3400 S. Lander st. Take Griffith ave. car.

WANTED—WIDOW WITH A LITTLE GIRL 10 years, (Catholic) would keep house for a gentleman of refinement. References. Address X, box 220, TIMES OFFICE.

WANTED—REFINED YOUNG WOMAN, EDUCATed and competent; experienced, would like care of children in wealthy family. Address P, box 502, TIMES BRANCH OFFICE.

WANTED — SITUATION BY OLD LADY AS housekeeper and assistant cook, no washing. Call or address room 23, HOTEL YORKE, corner Second and Main sts.

WANTED—SECRETARIAL OR STENOGRAPHIC POsition of responsibility by Boston woman, experienced in office work; references. Address Y, box 12, TIMES OFFICE.

WANTED—MOTHER'S HELP—LADY SPEAKING English, French, musical, apt with needle, Christmas sewing, will give two or three hours daily. PHONE 71140.

WANTED—CAN YOU USE A FIRST-CLASS STENOGrapher and book-keeper, up-to-date; salary reasonable; local references. Address B, Box 491, TIMES BRANCH OFFICE.

WANTED—YOUNG WOMAN WANTS HOUSEKEEPing in gentleman's home, no objection to one child. Address S, box 366, TIMES BRANCH OFFICE.

WANTED—BY COMPETENT WOMAN, POSITION as housekeeper, wages $40. Address E. B., 3522 S. Figueroa. Phone 20018.

WANTED—POSITION AS NURSERY GOVERNESS, German, salary from $40 to $45. Call HOME 21641.

WANTED — YOUNG GIRL WANTS HOMELIKE place to assist with housework; no laundry; $4 week. A2081; BROADWAY 1732.

WANTED—EXPERIENCED WHITE LADY WANTS any kind of work by day. MRS. ALLISON, 432 S. Hope st.

WANTED — YOUNG LADY (NURSE,) WILL DO housework and care for invalid; best reference. For particulars, PHONE BROADWAY 5737.

WANTED—POSITION AS HOUSEKEEPER BY A young woman with girl of 4 years. Address Y, box 53, TIMES OFFICE.

WANTED — BY EXPERIENCED GERMAN GIRL, housework or cooking, good cook. Wages $45. 24745.

WANTED—SITUATION, COMPETENT WOMAN OF 40; cooking and housekeeper, capable of taking full charge. Phone BROADWAY 4562.

WANTED—POSITION AS COMPANION OR GOVerness, by educated young lady; excellent pianist. Box 762, OCEAN PARK.

WANTED—GERMAN GIRL, GOOD COOK, WISHES a position in German or Finnish family. Address Y, box 60, TIMES OFFICE.

WANTED—PLACE TO DO HOUSEWORK, 19-YEAR-old colored girl, $5 week. Address Y, box 30, TIMES OFFICE.

WANTED—BY YOUNG COLORED WOMAN, CHAMber work or general housework. Phone MAIN 9539.

WANTED—BY YOUNG LADY STENOGRAPHER, EXperienced in mining and other lines; good speller; references. ROOM 13, Main 5815, F5483.

WANTED — POSITION, FIRST-CLASS COOK AND second maid, two German girls together. PHONE 12639, MAIN 1095.

WANTED—BY A RELIABLE MIDDLE-AGED LADY position as housekeeper, small family. Address by letter, MRS. M. GROSS, 1001 Towne ave.

WANTED—WOULD LIKE CARE OF PATIENT nights, can give good reference. Call NURSE, South 4147.

WANTED—POSITION BY COLORED GIRL, SECOND work, chambermaid or few hours each day. Good references. CALL M-4765.

WANTED—SITUATION BY ENERGETIC YOUNG woman as assistant to doctor or dentist. Local reference. PHONE F2298.

WANTED—YOUNG WOMAN WANTS CARE OF semi-invalid, will do some cooking. Address S, box 365, TIMES BRANCH OFFICE.

WANTED—SITUATION BY A NEAT LIGHT-brown skin woman, an experienced cook. Call Main 6968. 1324 E. NINTH ST.

WANTED—HOUSEKEEPING IN GENTLEMAN'S home or in family of two. Good home, small wages. Phone SOUTH 4255.

WANTED—A GOOD COLORED GIRL WOULD like to do general housework and plain cooking. Please call. SOUTH 1784.

WANTED—DRESSMAKER BY THE DAY. PHONE B6109. Address 913 E. EIGHTH ST.

WANTED—CHAMBER WORK OR HOUSE WORK, 8 to 2. Address X, box 204, TIMES OFFICE.

WANTED — BY COLORED WOMAN, DAY'S WORK or cooking, with references. BROADWAY 3147.

WANTED—

Situations, Female.

Space is not given under this heading to advertisements soliciting business patronage.

WANTED—GOOD STRONG YOUNG GIRL WOULD like to assist with light housework, wages $20. PHONE 58242.

WANTED—SITUATION, THOROUGHLY RELIABLE child's nurse, capable of taking entire charge. F3825.

WANTED—RELIABLE COLORED GIRL DESIRES chambermaid work, or general housework. Small family, references. BROADWAY 3147.

WANTED—SITUATION BY EXPERIENCED YOUNG woman as assistant to doctor or dentist. Local reference. PHONE F2293.

WANTED — FIRST-CLASS DRESSMAKER WANTS sewing by day or at home. PHONE F1281

WANTED—POSITION AT ONCE, BY COMPETENT stenographer, $8 per week. F3193, MAIN 4706.

WANTED—POSITION BY A CAPABLE WOMAN AS child's nurse; would go East. F3825.

WANTED—POSITION AS UPSTAIRS MAID. EXcellent references. $40. Call HOME 21641.

WANTED—BY COLORED GIRL, GENERAL HOUSEwork or cooking. Phone BROADWAY 5308.

WANTED—

Situations, Male and Female.

Space is not given under this heading to advertisements soliciting business patronage.

WANTED—MAN AND WIFE, GERMAN AND BOhemian, good and steady workers, man as clerk or porter and all-around, handy with tools, and wife first-class chambermaid, desires position in first-class private or hotel, city or country. Address Y, box 21, TIMES OFFICE.

WANTED—POSITION AS CHAUFFEUR, WIFE AS housekeeper. Phone Main 5564. Mrs. Struther. Colored.

WANTED—POSITION, MAN AND WIFE, RANCH, orchard or private place. Phone 12639; MAIN 1095.

WANTED—POSITION BY YOUNG COUPLE, WIFE A1 cook, man to work as gardener or take care house. Address V, box 264, TIMES OFFICE.

WANTED—

Work by the Day.

WANTED — FIRST-CLASS, EXPERIENCED LAUNdress wishes work by day. Phone mornings, evenings, HOME 21714.

WANTED—WORK BY THE DAY BY COMPETENT lady. MRS. HEINZ, Broadway 248.

WANTED—

Carpentering, Paper-hanging, Tinting, etc.

WANTED—HAVE YOUR FURNITURE OR WOOD-work mahoganized over the varnished finish you now have by our new process. Call MONROE, the stain man. Tel. Boyle 2204.

WANTED — PAINTING, TINTING, DECORATING. Prices reasonable. Work guaranteed. Phones 13457, Main 1526. SHIELDS.

WANTED — ROOF REPAIRING, PAINTING, CHIMney sweeping, furniture repairing. A. H. MONMERT, 1537 W. Pico. Wilshire 711; 52567.

WANTED—FIRST-CLASS PAINTING, TINTING AND paper hanging. Prices reasonable. Main 969. PAUL GOODWIN, 420 W. Eighth st. F3805.

WANTED—PAPER HANGER DOES PAINTING, tinting, man who knows his business wishes work, day, contract. PHONE 38123.

WANTED—CARPENTER WORK BY DAY OR CONtract; good workman; wages $2.50. MAIN 9014.

WANTED—CARPENTER WORK. PHONE MAIN 237 or F3110 after 8 a.m. and before 5 p.m.

WANTED—CARPENTER WORK. PHONE MAIN 237 or F3110 after 8 a.m. and before 5 p.m.

WANTED —CARPENTER WORK. CONTRACT OR day, remodeling and repairing. GARVANZA 82.

WANTED—

Partners.

WANTED—PARTNER. I OWN THE BEST BUSINESS PROPOSITION IN SAN DIEGO, UNABLE TO TAKE CARE OF THE ENTIRE BUSINESS MYSELF, THEREFORE WILL SELL ONE-HALF INTEREST FOR $5000, WHICH I WILL MORE THAN SECURE TO YOUR OWN SATISFACTION; IF YOU DESIRE TO ENTER A GOOD, CLEAN, LEGITIMATE BUSINESS THAT IS MAKING A BIG GUARANTEED INCOME AT THE PRESENT TIME AND HAS A BIG FUTURE DURING THE NEXT TWO YEARS IN THE EXPOSITION CITY, ANSWER THIS AD. REFERENCES GIVEN AND REQUIRED. ADDRESS V, BOX 139, TIMES OFFICE.

WANTED — $275 CASH AND YOUR SERVICES buys ½ interest in established cash manufacturing business, the only one of its kind in Los Angeles; salary $30 week and share profits. Want reliable party with good references. No schemers or agents need apply. Call 1835 S. HOOVER near Washington.

WANTED—PARTNER WITH SERVICES, UNLIMited earnings, about 900 per cent. profit; I am compiling a book regarding public, Indian and R.R. lands in California, of which there are over 27,000,000 acres; enormous demand for my publication of 100 pages. No competition. Address S, box 387, TIMES BRANCH OFFICE.

WANTED—PARTNER IN MANUFACTURING agency business, must have some capital and be a salesman, have the entire State for several good lines. Address S, box 363, TIMES BRANCH OFFICE.

WANTED—DRUGGIST FOR PARTNER; ½ INTERest in a well-paying business. An exceptional opportunity. Must be a man of good business ability, an investment of $1000 required. Address Y, box 103, TIMES OFFICE.

WANTED—PARTNER IN BRICK MAKING AND contracting by energetic, practical brick contractor; I have only yard in town; lots of work in sight; will sell half interest, cheap to good man. JAMES O'CONNOR, 333 Olive, Porterville, Cal.

WANTED—LADY WITH $500 TO TAKE HALF INterest in reliable real estate business, Broadway office, established 7 years. Fine opportunity. Address S, box 388, TIMES BRANCH OFFICE.

WANTED—SERVICES AND FEW HUNDRED DOLlars for interest in old established, very fine paying business. Get particulars. 202 GRANT BLDG.

WANTED—A MAN WITH $1000 TO TAKE PART interest, and a position, good salary. Apply at 465 I. W. HELLMAN BLDG.

WANTED—PARTNER IN WHOLESALE POULTRY, egg, fruit and vegetable business. Address W, box 24, TIMES OFFICE.

WANTED—

To Rent.

WANTED—LOCATION, CITY OR COUNTRY, PARticularly west or southwest, for opening of general merchandise store; state size of room, rent asked, and location. Address Y, box 57, TIMES OFFICE.

WANTED—WILL PAY $30 TO $35 PER MONTH for completely furnished modern 5-room bungalow in desirable locality; 2 adults; references. Address Y, box 97, TIMES OFFICE.

WANTED—BUNGALOW, WITH GARAGE, IN WILshire district, by adult family; must be new and up-to-date. Address S, box 423, TIMES BRANCH OFFICE.

WANTED—RENT OR LEASE RANCH, OR POSItion as manager, by experienced ranchman; references. Also experienced water well driller. 159 S. HICKS ST., Los Angeles.

WANTED—TO RENT A SMALL HOUSE, EAST OF Main st. and between 20th and 37th; rent not to exceed $10 a month. Address Y, box 94, TIMES OFFICE.

WANTED—IF YOU HAVE A GOOD RANCH, HOtel, apartment or anything to rent, see me. JAPANESE REAL ESTATE AGENT, 120 N. San Pedro st. Phone A3480.

WANTED—TO RENT, PLACE FOR CABINET making shop, east side neighborhood. Call BROADWAY 4156

WANTED—

Rooms.

WANTED—ROOM, SINGLE MAN WANTS STEAM-heated room; state price; no objection to inside room. Address Y, box 101, TIMES OFFICE.

WANTED—

Rooms and Board.

WANTED—BOARD FOR BOY 4 YEARS, WHERE mother can have room; works days. Address Y, box 26, TIMES OFFICE.

WANTED—BOARD AND ROOM BY YOUNG MAN IN exchange for services before and after school hours. PHONE 66210.

WANTED—

Houses.

WANTED — AUTOMOBILE, CLEAR LOT, FURNIture, or what have you as first payment on modern bungalow. Call on owner. 1869 W. 38TH PLACE.

WANTED—

To Purchase, Real Estate.

WANTED—I HAVE THE CASH TO BUY SEVERAL pieces small acreage on easy terms, or will buy options or equities; must be bargains; give full particulars in reply; owners only. Address N, box 456, TIMES BRANCH OFFICE.

WANTED—TO LIST YOUR PROPERTY.

If you want to buy, sell or exchange any kind of property it will pay you to see us first. STEIDLE & McDONALD, real estate, 620 Chamber of Commerce Bldg., 130 S. Broadway. Home Phone F4832.

WANTED — TO PURCHASE INDUSTRIAL OR warehouse property to $75,000; will put in clear orange and lemon grove and cash; will assume.

ARTHUR W. KINNEY CO.,

60597. 508 Trust & Savings Bldg. Main 3233.

WANTED—5-ROOM MODERN COTTAGE OR BUNgalow out Hollywood way, not above $3000, on terms, $300 cash, $20 month, from owner. M. M. BEST, 740 S. Hill. Have buyer waiting.

WANTED—TO BUY, HAVE $7500 TO INVEST IN Kings, Tulare or Kern county land. Want unimproved cheap land at bargain prices. Address S, box 418, TIMES BRANCH OFFICE.

WANTED—6 LOTS IN ANY PART OF THE CITY, close in, for bungalows and flats. Owners, give location and description. Lowest cash price. 208 E. VERNON AVE.

WANTED—EQUITY IN CITY PROPERTY TO $10,000; offer cash and high-class diamond jewelry.

A4232. SIDNEY O'NEIL & CO., Main 3081. 515 Lankershim Bldg.

WANTED — VACANT LOT UP TO $4000; HAVE cash and clear property in Iowa on main line, S.W. of Des Moines. Main 5274. F. L. HADLOCK, JR., 325 Story Bldg.

WANTED—A COLORED CLIENT WITH $300 CASH wants a five or six-room cottage not over $2500, between Long Beach and Central avenues, north of Vernon ave. MILTON W. LEWIS, 949 Birch st.

WANTED—IF YOU NEED CASH I WILL BUY YOUR real bargains in close-in semi-business property or country acreage. Address P, box 588, TIMES BRANCH OFFICE.

WANTED—DIRECT FROM OWNER, BUNGALOW OR small house, $6000 to $10,000; will pay spot cash for right place. Address R, box 468, TIMES BRANCH OFFICE.

WANTED—LOT OR SMALL HOUSE AND LOT NEAR Vermont and Washington on terms. Address S, box 424, TIMES BRANCH OFFICE.

WANTED—

To Purchase, Real Estate.

WANTED—INCOME PROPERTY IN CITY TO $45,000 cash and 312 acres, Madera county, $24,000; also 6-room bungalow, 420 place, $5000, clear.

Want income in west part of city to $50,000; cash and income property, North Los Angeles st., $66,000.

Want residence to $7000, offer cash and 160 acres, income ranch, North Dakota, $6000, clear.

A4232. SIDNEY O'NEIL & CO., Main 3081. 515 Lankershim Bldg.

WANTED—ACTION AND QUICK RESULTS INVARiably follow the use of the classified columns in The Times Midwinter Number, out January 1, 1914. Five cents a word. All classifications close December 20, 1913. Display advertising rates furnished on application.

WANTED—TO PURCHASE FOR CASH, LOT IN fairly good residence district; must be on high ground, northwest part of city preferred; want to deal with owners only; in answering, give location and price. Address S, box 415, TIMES BRANCH OFFICE.

WANTED—TO BUY SMALL FURNISHED BUNGAlow, $100 cash, $50 per month. Address S, box 474, TIMES BRANCH OFFICE.

WANTED—WE CAN SELL OR EXCHANGE YOUR property. Try us. AUGUSTUS V. CURRY CO., 531 Consolidated Realty Bldg. F2845, Main 8016.

WANTED—WILL GIVE $1150 CASH FOR GOOD $2000 clear property or equity. What have you? Address ST, box 426, TIMES BRANCH OFFICE.

WANTED—A LOT TO $1200 FOR CASH AND AN equity in a bungalow at once. See J. R. BUCKLEY, 410 I. W. Hellman Bldg., Fourth and Main sts.

WANTED—TO PURCHASE IN WEST PART OF city, house to $20,000; must be new, modern and in good neighborhood. STILSON BROS., 514 I. W. Hellman Bldg. F1623.

WANTED—YOUR PROPERTY FOR SALE OR EXchange. Can sell or match anything. J. A. CRAIG, 729 H. W. Hellman Bldg.

WANTED—ADDRESS OF AGENT THAT ADVERtised hot springs resort for sale. MORRIS H. WILSON, Pomona, Cal.

WANTED—TO PURCHASE HOT SPRINGS RESORT in Southern California, either improved or unimproved, from owner. 317 S. HILL.

WANTED—

To Purchase, Miscellaneous.

WANTED—TO PURCHASE, THE FURNITURE OF a private resident for cash, in mahogany, oak, birdseye maple, bric-a-brac, Oriental rugs, in high grade, in Los Angeles, South Pasadena, Oneonta or Sierra Vista. If you wish to sell your goods let me know at once. No dealers. Address VX, box 176, TIMES OFFICE.

WANTED—DIAMONDS, DIAMONDS.

SEE US LAST. We want your DIAMONDS and pay more.

Any quality. Private rooms. KUSEL, 306-307 STIMSON BLDG. Third and Spring.

WANTED—ANY QUANTITY OR QUALITY OF restaurant fixtures, store fixtures, office furniture, good household furniture, merchandise. Phone Main 3042, F3018. L. C. SKEELS, 913 S. Main street.

WANTED — DIAMONDS, EMERALDS, PEARLS and jewelry, any amount. Pay highest cash prices. HARRY REID, 705 Grant Bldg. Phone 11926.

WANTED—TOP PRICES PAID FOR LADIES' AND gentlemen's used clothing, by COHEN'S MISFIT CLOTHING HOUSE. A courteous buyer at your call. 803 S. Spring st. F2899, Main 4024.

WANTED—GUS HENRY PAYS GOOD PRICES FOR ladies' and gents' cast-off clothing. Call, write or telephone. I call anywhere. Phones—F4281, Main 5717. 101 W. FOURTH ST.

WANTED—TO BUY DIAMONDS, JEWELRY, GOLD, sterling silverware, furs, oil paintings, automobiles. We loan money on above goods. MARKWELL & CO., 302 Grant Bldg.

WANTED—DIAMONDS AND JEWELRY. HIGHEST prices paid. Private rooms. J. C. FERGUSON, 232-234 Homer Laughlin Bldg. F3516.

WANTED—LADIES AND MEN'S USED CLOTHING, evening wear, etc. Positively highest prices paid. ARNOLD, Main 5745; A5731.

WANTED — DIAMONDS, OLD GOLD, SILVER bought for cash. THE CRAFT SHOP, Rooms 320-321, O. T. Johnson Bldg., 4th and Broadway.

WANTED—GAS RANGE, 4-BURNER, HOOD AND ovens above preferable. Address Y, box 36, TIMES OFFICE.

WANTED—TO BUY ABOUT ¾ CARAT DIAMOND, or over. Bring it to room 232 at 318 S. BROADWAY.

WANTED—BUY MEXICAN MONEY, BEST EXchange. 3558 ARLINGTON AVE. Phone 74358 before 10 mornings, and after 6 afternoon.

WANTED—2 WALL SHOW CASES, ABOUT 1x3x11 feet, at our new location, 619 S. Spring. TRUNKDOM TRUNK CO., rattan trunk makers.

WANTED — GOOD SECOND-HAND BABY CARRIAGE, CHEAP; MAIN 7732.

WANTED — DIAMONDS, OLD GOLD, ANTIQUES bought for cash. H. B. CROUCH CO., 217 W. Sixth st.

WANTED—HOW ABOUT YOUR OLD CLOTHES? I pay highest prices. Will call any time, everywhere. 125½ E. 4TH. Broadway 6152.

WANTED—TO BUY A SECOND-HAND ELECTRIC coffee grinder and scales in good condition. Phone 41404 or call 4025 WINTER ST.

WANTED—SECOND HAND POOL TABLES. MR. W. T. BAEHR, 1881 W. 25th st.

WANTED—CASH PAID FOR FEATHER BEDS. 758 SAN PEDRO ST. MAIN 1166.

WANTED—

Miscellaneous.

WANTED—ACTION AND QUICK RESULTS INVARiably follow the use of the classified columns in The Times Midwinter Number, out January 1, 1914. Five cents a word. All classifications close December 20, 1913. Display advertising rates furnished on application.

WANTED—

DON'T WAIT

until the last minute to telephone your "Want Ad" to THE TIMES, but get it in early.

WANTED—THE CUT-RATE FURNITURE MOVING company will move all your furniture and piano by contract for $6 or $8. Phone day or night, BOYLE 2065; HOME 41459.

WANTED—TO BUY TRUST DEEDS OR CONTRACTS. M. M. WARD, A3540, Main 5069. 305 Union Oil Bldg.

WANTED—TO BUY OR SELL FOR CASH, OLD-fashioned jewelry, silverware, laces, antiques; also old gold. 614 W. 6TH ST., near Grand.

WANTED—GENTS' USED CLOTHING, TOOLS, AND books, highest prices paid. F4971. 106 S. First STREET.

WANTED—

Furniture.

WANTED—WE PAY THE VERY HIGHEST CASH price for all kinds of furniture, household goods, merchandise, etc., any quantity. We also sell on commission and advance cash on consignments. A trial will convince you and we are always at your service. We have the largest, best equipped and oldest auction house in the State. REED & HAMMOND, Auctioneers, 104 S. Broadway and Main. Phone Broadway 2860, Home F2545

WANTED—WE PAY MORE CASH FOR FURNIture, household goods, merchandise, etc., than any firm in the city, any quantity; also sell on commission. Largest and oldest established auction house in California. RHODES & RHODES, auctioneers, 1501-1503-1505 S. Main st. Phones—25679, Main 1259.

WANTED—FURNITURE, HOUSEHOLD GOODS, any amount, for spot cash, be sure and call us before you sell. J. J. SUGARMAN AUCTION & COMMISSION HOUSE, 112-114 Court st. Phones F4810. Main 3114.

WANTED—WE PAY THE HIGHEST CASH PRICES for household and office furniture, stoves, gas ranges, rugs and carpets of every description. R. ARNOLD FURNITURE CO., 145 E. Seventh st. Main 2582. F5624.

WANTED — SECOND-HAND FURNITURE AND household goods; highest price paid; get our offer. JENKINS FURNITURE CO., 10th and Main. Phone 23595.

WANTED—FURNITURE, RUGS, OFFICE FIXTURES, good or otherwise, cash prices. LEVY, 417 W. 7th. Phone Broadway 1791.

WANTED—FOR CASH OR EXCHANGE, FURNIture, stoves and rugs. GEO. W. DEWEY, 720-722 S. Main. F5196, Main 1968.

WANTED—PARTY DESIRES TO PURCHASE 5 OR more rooms of furniture. PHONE 22203.

TO LET—

Furnished Rooms.

TO LET—NEWLY FURNISHED ROOMS, ALL conveniences, use of kitchen, $10 and $12 per month. 1833 W. 22ND, near Normandie. Phone 74709.

TO LET—2 SPLENDID, BRIGHT, SUNNY EAST AND south rooms, cozy, warm and comfortable; Westlake; pleasant private home. WILSHIRE 1446, 54552.

TO LET — NICELY FURNISHED FRONT ROOM, gentleman; all conveniences; walking distance, or W. Seventh car to Valencia. 1826 ORANGE. 55424.

TO LET — LARGE, FURNISHED ROOM; LIGHT housekeeping if desired; $3 per week. 842 GOLDEN AVE., off Ninth. Broadway 6325.

TO LET—YOUNG LADY WOULD LIKE REFINED lady to share cozy room, with piano; close in. Address R, box 6, TIMES OFFICE.

TO LET—LARGE FURNISHED HOUSEKEEPING room, $7 a month. On Hooper line. 1819 TENNESSEE.

TO LET—LARGE, WELL FURNISHED ROOM WITH private bath in private home. 806 WESTLAKE. Phone 51157.

TO LET—HOTEL VAL DEMAR, MODERN ROOMS, with or without bath, $3.50 and up. Corner Sixth and Hope.

TO LET—LOVELY FRONT ROOM, $2.50 WEEK. Home privileges. Second house, Westlake Park. 444 PARK VIEW. Wilshire 3388. Phone Main 1772.

WANTED—LADY TO SHARE MY 3-ROOM APARTment, steam heat, private bath, $10 month. 721 GOLDEN ST., Park Apts. Phone 60609.

TO LET—LARGE AND SMALL ROOMS, ALL AIRY, hot and cold water, also garage. 1924 S. FIGUEROA ST. Phone 20033.

TO LET—NEWLY FURNISHED ROOMS, $6 TO $14 per month; baths. Phone F1281. 334 BUENA Vista st., off Temple.

TO LET—TWO PLEASANT ROOMS FOR HOUSEkeeping for gentleman and wife or two ladies. 338 W. 30TH ST.

TO LET—3 LARGE UNFURNISHED ROOMS, bath and screen porch. University car marked Dalton ave. 4015 BRIGHTON AVE.

TO LET — COMFORTABLE, NICELY FURNISHED room in quiet German family, walking distance. 1332 ORANGE.

TO LET—VERY CLEAN, WELL-HEATED BEDroom, shower bath, gentleman. Phone any morning, 53062.

TO LET—ROOM AND KITCHENETTE ON FIRST floor, $11. 1158 WESTLAKE AVE. Wilshire 1501.

TO LET—HOTEL LYNN, 137 S. BROADWAY, NICE outside rooms, running water, $2 per week up.

TO LET—LARGE SUNNY FRONT ROOM, SUITable for two people. 1210 S. HILL.

Classified Liners

TO LET— Furnished Rooms.

TO LET—PERKINSON HOTEL. Just opened. No extra charge for two in room. Hot water entire day and night. Private, public and shower baths. Phone, steam heat and hot and cold water in every room. Rates $4 to $5 per week without bath, $6 per week, with private bath. 12 minutes' walk to 8th and Broadway. One of the most beautifully finished and furnished houses in the city, and we will be delighted to show you through, whether you rent or not. All outside, bright rooms and kept comfortable at all times. Convenient to restaurants and private boarding-house. 824 GOLDEN AVE., third block west of Figueroa, between 8th and 9th.

TO LET—LARGE, SUNNY WELL FURNISHED room, with private bath and balcony porch, upstairs front, with or without housekeeping privileges; $18 a month, also sunny upstairs sleeping room for lady or gentleman, $12 a month. 923 S. FIGUEROA, between Ninth and Tenth.

TO LET—THE OLIVE, 921 S. OLIVE ST., ALL outside sunny rooms, close in, walking distance, clean, sanitary and attractive, some suitable for offices, doctor, dentist, osteopath, millinery, ladies' tailor or similar business; light housekeeping. MRS. R. M. BROWN, Phone F1308.

TO LET—THE STILWELL—New, 10-story, FIREPROOF hotel of 232 rooms; each with PRIVATE BATH. Rates $1.50 PER DAY; $10 A WEEK, $35 A MONTH and up. Call and see our HOTEL. 838 S. GRAND. Phone 60297. Broadway 227.

TO LET—WANT BUSINESS MEN AND WOMEN to know nicest rooms in Los Angeles. CLAYMORE ARMS HOTEL. 434 Centennial st. $2.50 up. Housekeeping privileges free. Sunset-Blvd. Temple cars to Centennial. 61948, Main 6900.

TO LET— HOTEL OVIATT. Pico and Flower. New and modern, within walking distance of heart of city; rooms single and en suite; special rates by the month. Both phones.

TO LET—VERY REASONABLE, 3 FURNISHED rooms for housekeeping; beautifully furnished; also garage with pit. Inquire 1932 LOVELACE AVE. Take University or Washington car. Telephone 23284.

TO LET — IN HEALTHIEST PART OF CITY. Large front sunny rooms with home privileges, on car line; 15 minutes' ride. Two rooms for housekeeping if desired.—Beautiful home, large veranda. Home 319. 2427 BROOKLYN AVE.

TO LET—TWO SUNNY FRONT ROOMS IN PRIVATE family, kitchen privileges. Cheap rent to desirable tenants. 1611 W. 10TH, between Union and Beacon.

TO LET—FURNISHED OR UNFURNISHED SINGLE or en suite, private baths; one front room, with lavatory; garage. 1001 S. BURLINGTON. Also fine rooms at 1111 S. Olive.

TO LET— REX HOTEL. 316 S. Broadway. Central location, good light and ventilation, $2.50 up. Bath, phone free, heated rooms.

TO LET—IN HOME, FRONT BAY WINDOW room, newly furnished, $15; and also room and buffet kitchen, $12; also sleeping porch, $5. Lawn, flowers and verandas. 425 S. GRAND.

TO LET—TO GRADUATE NURSES, SINGLE OR double rooms, community kitchen, bath, electricity and good phone service. Address 1342 INGRAHAM. Wilshire 3961.

TO LET—NEWLY FURNISHED ROOMS, STEAM heat, bath, both phones, walking distance; $3.50 and $4 per week; special rates per month. 920 W. THIRD STREET. Phone F1085.

TO LET—WELL FURNISHED ROOM SUITABLE for man or business woman, east and south windows, bath, $8 per month. 830 S. FIGUEROA STREET.

TO LET—HOTEL IVAN, 947 W. 6TH, WALKING distance; outside sunny rooms, new brick building, steam heat, hot, cold water, private telephones and baths. $3 week.

TO LET—HOTEL ALAN, 238 E. SECOND ST., just opened; elevator, lobby, running hot and cold water, free baths; telephones in rooms, $2.50 and $3 per week.

TO LET — FINE, SUNNY ROOM, FOUR LARGE windows, window seat, two closets, stove, excellent car service. Suitable for two young men. 1731 S. BURLINGTON AVE. 25000.

TO LET—$1.75 PER WEEK. LARGE, OUTSIDE, nicely furnished, sunny room; gas heat; use of phone and bath. Centrally located. 225 N. OLIVE.

TO LET—3 LARGE ROOMS, FURNISHED OR UNfurnished, for housekeeping; cheap; lights and water paid; gas and grate; 2 or 3 ladies preferred. 232 LAKE SHORE TERRACE.

TO LET—2 NICE ROOMS WITH PRIVATE BATH, suitable for two or three gentlemen. Walking distance. Very reasonable. 715 TEMPLE ST.

TO LET—$2, $2.25 WEEK EACH, FURNISHED housekeeping rooms, bath. 548 E. PICO ST.

TO LET—FURNISHED ROOMS, RUNNING WATER; hot and cold. Close. 925 W. SIXTH ST.

TO LET—1147 S. FIGUEROA, ROOM AND SLEEPing porch, also single rooms; walking distance.

TO LET— Unfurnished Rooms.

TO LET—3 UNFURNISHED ROOMS FOR HOUSEkeeping; light and sunny; walking distance. 726 HARTFORD AVE.

TO LET— Unfurnished Flats.

TO LET—FLATS, $30, WELL APPOINTED, NEW, just finished; 4 rooms, bath, screen porch, sleeping porch, storeroom, high ground, magnificent view; air direct from mountains; good neighborhood; 10 minutes from Sixth and Broadway, one block from car line. Adults. Apply W. J. WATTS, 893 N. Bonnie Brae, corner Kent. Wilshire 3593.

TO LET—$18, WATER PAID, NEW BUNGALOW flat, 3 rooms and bath, hot and cold water, 2 disappearing beds; with dressing-room; many built-in features; splendid location, within walking distance. 1060 EVERETT ST. Or telephone Hollywood 1944 mornings.

TO LET—$20; BRAND NEW 4-ROOM BUNGALOWS and flats, 3785 Vermont ave. Phone West 3782. Also flats on hilltop, 220 S. Burlington; 2 Holmes beds. EVERY BUILT-IN EFFECT. Elegant bath, front rooms, quartered oak, rear rooms composition floors; basement, garage. C. H. KEGLEY, 54438.

TO LET—ATTRACTIVE, NEW, 4-ROOM FLAT, IN beautiful residence neighborhood, southwest; all built-in effects, disappearing bed and mattress; linoleum on kitchen and bath. Sunset, furnace. Adults. 72873.

TO LET — BEAUTIFUL SUNNY FRONT 4-ROOM apartment, in new modern building, elegantly furnished. All large outside rooms, private entrance, bath, porch and storeroom. PHONE 59265 for particulars.

TO LET—SPEND CHRISTMAS IN A NEW FLAT. Two weeks' rent free. Strictly modern, 3 rooms, bath and sleeping porch; 2 disappearing beds, hardwood floors, gas range; $20, water paid; another, $18. Owner. 867 W. VERNON.

TO LET—NEW 4-ROOM FLATS, HARDWOOD floors, linoleum on kitchen and bath, 2 built-in beds, sleeping porch, fine for stove, also for gas. 1710 NEW ENGLAND, between Washington and 16th sts. Open. Garage.

TO LET—4-ROOM MODERN FLAT, HARDWOOD floors, wall bed, buffet, bed, everything up-to-date. 1690 GIRARD ST., between Union and Burlington sts.

TO LET—UPPER FLAT 6 ROOMS AND DEN, EAST FRONT; HAS THE SUN ALL DAY. ALL MODERN CONVENIENCES. ADULTS ONLY. 1333½ S. BURLINGTON ST.

TO LET—NEW 4-ROOM LOWER FLAT, LATEST built-in features, hardwood floors, linoleum, separate porches, adults. $22.50. 137 E. 31ST ST., near Main.

TO LET—4-ROOM FLAT, MODERN, 2 BUILT-IN beds, near West Adams. 1853¼ W. 25th, near La Salle. Will rent to adults for $25. See JOHN BIEFER, 111 S. Broadway. A1434, Main 5731.

TO LET—MODERN AND DESIRABLE 4-ROOM flat with sleeping porch. 3226 Key West st., University section. Phone 20713. HUTTENLOCHER.

TO LET—NEW 3-ROOM FLAT, SEPARATE ENtrance, 2 disappearing beds, dressing-rooms, built-in features. 1043 W. 43RD ST. Vermont ave. car. Main 1769. F4468.

TO LET—UNFURNISHED 5-ROOM LOWER FLAT, Westlake district, new and up to date; also garage. 1813 ORANGE ST., near Burlington ave. W. Sixth st. or Seventh st. car line. Phone 52008.

TO LET—SUNNY 6-ROOM FLAT, MODERN CONveniences, close to car line; private entrance; never been occupied; garage; close in. 1944 MAGNOLIA AVE.

TO LET—MODERN SUNNY FOUR-ROOM LOWER cottage flat, disappearing bed, good neighborhood, 11 minutes to First and Broadway. Adults. 326 N. WESTLAKE AVE. Wilshire 3470.

TO LET—TWO FOUR-ROOM MODERN FLATS, LOcation 1121 W. 20th st.; garage, $22.50 monthly. FELTON & ELLIOTT, 806 Story Bldg. A2145.

TO LET—NEW 4-ROOM FLAT, LARGE SUNNY rooms, strictly modern, $22.50. 4536 WESLEY AVE. South 7613.

TO LET—WALKING DISTANCE—5-ROOM LOWER cottage flat, just tinted. Clean, sunny. WEST 7469.

TO LET—NEW MODERN LOWER FLAT, ADULTS only. Call for information Main 4774. Key at 230 S. FIFTH ST.

TO LET—NEW, MODERN, UPPER 4 ROOMS AND bath, Thompson heater, no children. 2740½ W. Ninth. Inquire 2742 W. NINTH. Phone 53280.

TO LET — UPPER AND LOWER FLATS, SIX rooms, just finished. 1762 NORTON AVE. Crescent Heights. West Hollywood. Holly 611.

TO LET—NEW 4-ROOM FLAT, ALL MODERN IMprovements, between Pico and 16th sts. 3 blocks west of Figueroa st. Adults. 1426 WRIGHT ST.

TO LET—1406 S. BURLINGTON, STRICTLY MODern, sunny, upper cottage flat, 6 rooms and den. Every convenience, front and back porch. Adults.

TO LET—NEW UPPER FLAT, 3 ROOMS, BATH, sleeping porches, disappearing beds; rent $20. 1414 MARIPOSA.

TO LET—SEE THIS PRETTY NEW THREE-ROOM flat, 410 E. 36TH ST., one block east of Maple car.

TO LET—TWO NEW FLATS, THREE LARGE rooms each, 27th and Stanford ave. Owner. 927 EAST 23RD.

TO LET—NEW UPPER, SUNNY FLAT, 4 ROOMS, hardwood floors. Two beds. 1115½ WESTLAKE AVE.

TO LET—AT 1507 INGRAHAM ST., MODERN 4-room flat, fine surroundings; also 7-room house on Westlake ave. 52290.

TO LET—NEW, STRICTLY MODERN, 4-ROOM flat, adults only. 1651½ WINFIELD ST. Phone 55452.

TO LET—UNFURNISHED LOWER FLAT OF SIX rooms and bath, clean; rent cheap; within block of 2nd and Hill. Adults. 220 S. OLIVE.

TO LET—5-ROOM MODERN UPPER FLAT, CLOSE in, adults only. 939 VALENCIA.

TO LET—ATTRACTIVE NEW 4-ROOM FLAT, FINE view, good garage. 1438 MAGNOLIA AVE.

TO LET—CLOSE IN, 404 S. FREMONT. MODERN 4-room flat. A5258.

TO LET—$22; SUNNY 3-ROOM FLAT, 2 WALL beds, walking distance. 463½ LUCAS.

TO LET—6-ROOM SUNNY FLAT, RENT REASONable; owner same building. 465 LAKE ST.

TO LET—[illegible] 1152 MAGNOLIA AVE. Home phone 52090.

TO LET—[illegible]

TO LET— Unfurnished Flats.

TO LET— We will have one vacancy December 1. The lower corner, Figueroa and 41st st. A large five-room, most homelike flat, inside our private grounds, with private care and water free. $35, to adults, with references. Residence, 4049 S. FIGUEROA. Office, 420 Stimson Bldg. J. FRANK BOWEN, owner.

TO LET— NEW, MODERN FLATS, wall beds, fine gas range. Quiet refined neighborhood, close to schools. Excellent car service. Garage and storehouse. Lease if desired. Rental Department. R. A. ROWAN & CO., 200 Title Insurance Bldg.

TO LET — FOUR-ROOM SOUTH LOWER FLAT, strictly modern; close in, adults. MAIN 6616.

TO LET— Furnished Flats.

TO LET—NICELY FURNISHED 4-ROOM LOWER flat, strictly modern, piano, hardwood floors, sleeping porch, storeroom, high ground, above the fog, close to two car lines, 10 minutes from Fifth and Broadway. Any Hollywood car to Alvarado, north one street, then west. 2125 ELSINORE ST. Adults. Wilshire 4823.

TO LET—VERY ATTRACTIVELY FURNISHED 4-room flat, large fireplace, built-in bookcases, hardwood floors, mahogany and oak furniture; disappearing bed; very reasonable to right party; adults only. Phone 21031. 3447 S. HOPE ST.

TO LET — THE MOST ATTRACTIVE 5-ROOM suites in Los Angeles are in the new Italian Villa, Hollywood blvd., and Morgan Place; will rent furnished or unfurnished. PHONE 59519, or call at house.

TO LET—FURNISHED, 4-ROOM FLAT, SUITABLE for families, steam heat; must be seen to be appreciated; Wilshire district. ROYAL COURT FLATS, Sixth and Coronado.

TO LET—$28.50, WATER PAID, LOWER FOUR-room flat, attractive residence, wide, beautiful street. Furnishings all white "Reed-craft." A pretty little home. Adults. 3542 S. FLOWER. 27887.

TO LET—TO ADULTS MY NICELY FURNISHED 7-room home in Westlake district; rent reasonable to right party. Apply 751 LAKE, or phone Wilshire 3062.

TO LET—HANDSOMELY FURNISHED 3-ROOM flat, oak floors, wall beds, piano, garage, furnace heat, $30; also, modern housekeeping rooms, $15. SOUTH 7867.

TO LET—9-ROOM FLAT FURNISHED, 2 BATHrooms, hardwood floors, furnace, walking distance of car. Adults. Call at 1622 ORANGE ST., near Union. 77096.

TO LET—SUNNY, NEW, 4-ROOM FLAT AT 339 W. Vernon, near Moneta ave. Two disappearing beds, hardwood floors, neatly furnished; sun parlor; garage. Adults.

TO LET—TWO NEW FLATS, 4 AND 5 ROOMS, furnished, West 16th, opposite Kingsley drive. 2115 WEST 16TH ST. Phone 71414.

TO LET—SUNNY 4-ROOM FLAT, HANDSOMELY furnished, 2 disappearing beds, sleeping porch; new, modern; fine view, 5c fare. PHONE 39007.

TO LET — 5-ROOM COTTAGE FLAT, GARAGE, furnace, sleeping porch, all modern conveniences. PHONE 53851.

TO LET—FURNISHED FLAT, 3 ROOMS, BATH, screen porch, Holmes bed, oak floors, linoleum; $19. WEST 968.

TO LET—ATTRACTIVE MODERN 5-ROOM UPPER flat, furnished, 2901 S. FLOWER. Phone Wilshire 3349.

TO LET—5-ROOM MODERN LOWER FLAT, COMpletely furnished; adults only. 939 VALENCIA, close in.

TO LET—NICELY FURNISHED 6-ROOM BUNGAlow flat, furnace, piano, sewing machine; to adults; rent $50. 105 S. ALEXANDRIA AVE.

TO LET—$20 MONTH, NICELY FURNISHED, 4-room flat, bath, newly renovated; nice large airy rooms; two car lines. 238 DOUGLAS BLDG.

TO LET — COMPLETELY FURNISHED PARLOR floor, piano, phone, bath, $5 week. University car. 1021 W. 37TH ST.

TO LET—3 ROOMS, SOUTH CORNER, PRIVATE bath, rent $25. 370 S. FREMONT.

TO LET—MODERN FURNISHED SUNNY FLAT, 154 evenings, or 11589. MAIN 7790.

TO LET— Apartments Furnished.

TO LET—THE WESTONIA, 623 W. FIFTH ST., the only downtown high-class apartment-house that is absolutely fireproof, handsomely furnished, with sun parlor and billiard-room; those making permanent reservations between now and December 15 will get the benefit of our attractive rates.

TO LET— BIXEL APARTMENTS. Sunny apartments, with all modern conveniences; sun parlor, billiard parlor free. Rates always moderate. Good steam heat. WALKING DISTANCE. 616 BIXEL. W. SIXTH ST. CAR.

TO LET—YOUNG APARTMENTS— Grand ave., at 17th st., Fireproof Construction. Furnished and conducted in a manner to appeal to people of refinement; elevator, lobby, billiard-room and assembly-room.

TO LET—HOTEL MARYLAND. Rooms and apartments, new and strictly modern; 2-room apartments, $20 to $30; 3-room apartments, $35 to $40. Walking distance. High, sightly. 1312 MARYLAND ST., corner Bixel. Broadway 3060.

TO LET—BALZEC APTS. Just opened, newest, latest, modern, sleeping porches, single, double apts., amusement hall, connecting beautiful roof garden, poolroom, garage. Inspection means change address. 1127 ORANGE ST. Walking distance. W. Seventh st. car to Bixel.

TO LET— TURQUOISE APARTMENTS. Latest and up-to-date. Steam heat. Elevator. Everything to make you comfortable. Make your reservation NOW. 631 S. BONNIE BRAE. 54782.

TO LET—THE FULTON APARTMENTS— Furnished apts., pleasing to refined and quiet people; very large rooms, walking distance. 1064 W. SEVENTH. Phones: Broadway 5040. Home 51518.

TO LET — FURNISHED, TO 2 PEOPLE, ENTIRE upstairs of new Swiss chalet home in edge of W. Adams district; consists of 2 large rooms, kitchenette and bath; private entrance, one block of Jefferson car, $25. 2956 S. NORMANDIE.

TO LET—ETHELTON APARTMENTS— Exceptional offer on three-room south front apartments, sun all day; must rent this week; also two-room apartments. WILSHIRE 4501. 557072.

TO LET—METCALF APARTMENTS. Brand new, strictly up to date. Close in. Week's rent free to good tenant. $18 up. 316 METCALF ST. Phone 556069. Temple car.

TO LET— The Edwards Apartments, 1427 Griffith ave.; large 3-room apartments, with beautiful private bath, only $20 per month; equal to west side $50 apartments. Come today. PHONE 23615.

TO LET—CHEROKEE APARTMENTS, 1349 SOUTH Hope st. New, modern, 4-story brick building, 2 and 3-room apartments, with bath, steam-heated, elevator, phone in each apartment. Rates reasonable.

TO LET—WESTCOURT APARTMENTS, 1041 Westlake ave. New, just ready for occupancy; beautifully furnished; large, sunny, strictly modern apartments; special opening rates. Home 55533; Wilshire 2032.

TO LET—ETHELTON APARTMENTS. W. 11th st., corner Park View, modern 2 and 3-room apartments; special opening rates; private phones. WILSHIRE 4501. 557072.

TO LET—NICE, CLEAN, 2 AND 3-ROOM HOUSEkeeping apartments, private bath, $15, $18, $20; also single rooms, adults. 205 N. FLOWER ST. Main 3197. A3173.

TO LET—NEW, UP-TO-DATE BUNGALOW APARTments, 4 rooms, kitchen and bath. 1739 N. BRONSON ST., Hollywood. 599327.

TO LET — FURNISHED APARTMENTS. LARGE rooms, nicely furnished, fine location. Price right. PHONE 77555.

TO LET—NOW IS THE TIME YOU WILL THORoughly enjoy an abundance of steam heat and hot water. QUEEN APARTMENTS, Broadway 1266, 13605.

TO LET—ST. GERVASE APARTMENTS, 1248 ELden ave., near Pico, beautifully furnished, 2 and 3-room sunny apartments; steam heat; strictly modern, reasonable. 55443.

TO LET — TIOGA APARTMENTS, 1827 SOUTH HOOVER STREET. LOW RATES. EVERYTHING NEW. HOME 29410. SUNSET WEST 219. THREE CAR LINES.

TO LET—FLORETTE APARTMENTS, 1616 WEST 11th st., just opened, beautifully furnished, 2 and 3 rooms, walking distance. West 11th street car at door. Rates $30 to $50.

TO LET—LA NEL APARTMENTS, 210 S. FLOWER st., new, just opened. F2091, BROADWAY 5000.

TO LET—GOLD APARTMENTS, 317 N. FIGUEROA st. Nicely furnished, private baths, sun parlor, roof garden, walking distance, $18 and up. F7584. BROADWAY 7139.

TO LET—INGLESIDE APTS., 1015 GRAND VIEW; strictly modern, all large outside 2 and 3-room apartments, with dressing-rooms, reasonable. Take W. Ninth or W. 11th cars to Grand View st.

TO LET—THE SILVERADO APARTMENTS. 920 West Eleventh street. New and modern, one single, $25; one double, $35. Walking distance.

TO LET— SCARBOROUGH APARTMENTS. New, first class, 5 minutes' walk from Fifth and Broadway. 517 S. FLOWER ST.

TO LET—PRINCETON APARTMENTS. 1513 Girard st. Phone 51149. Nicely furnished 3-room suites. Large, outside, sunny rooms, $28. Steam heat.

TO LET— EL DORADO. 624 Bixel. Modern, newly furnished, large, sunny apartments. 52104. BDWY. 4934.

TO LET—VERY CLOSE IN, IN REAR, MODERN 2 or 3-room apartments; private baths. Call 551 S. HOPE.

TO LET—THE MAYFAIR APARTMENTS, 840 ST. James Park, 2, 3 and 4-room apartments, modern. Ideal little home; cafe.

TO LET — FURNISHED APARTMENTS IN THE Leighton Annex, at $35 per month and up. Inquire LEIGHTON HOTEL.

TO LET—FURNISHED OR UNFURNISHED APARTments in bungalow court, 3 rooms and bath. A. R. FAOUTH, 1975 W. Santa Barbara ave.

TO LET—2-ROOM APARTMENTS, ALSO LIGHT housekeeping rooms, walking distance. HAROLD APARTMENTS, Carr and Main sts., near Pico.

TO LET—JUST OPENED GLADSTONE APARTments, 509 E. Pico, rent includes hot water in kitchens, shower bath, electric lights.

TO LET—NORTHWEST APARTMENTS, HIGH AND sightly. The most for your money. Temple car to Beaudry ave. PHONE A5532.

TO LET — HARTFORD APARTMENTS, 2-ROOM apartments, $15 and up; single sleeping rooms or apartments, $2 a week up. 1241 W. SEVENTH ST.

TO LET — BLAIR-ATHOL APARTMENTS, 1348 Wright st., new, modern, single, double, $20 to $35. Pico Heights car. HOME 22601.

TO LET—2 AND 3-ROOM SUNNY APARTMENTS with private bath, $16 and up per month. 1021 ALBANY ST.

TO LET—COSY APARTMENT, LIVING-ROOM, kitchenette and bath. 243 E. 30TH. $12.50.

TO LET — JEROME APARTMENTS, 710 CALIFORnia st. Nice, clean apartments; private baths; walking distance; $17 and up. PHONE A3210.

TO LET— Apartments Furnished.

TO LET— LEADING APARTMENT-HOUSES OF L. A. WITHIN WALKING DISTANCE. TODAY'S VACANCIES ARE:

SUNNYSLOPE APARTMENTS, 1150 Mignonette st. Phones: F4574. Broadway 6512.

2-room and bath apt., steam heat	$25.00
3-room and bath apt., steam heat	$26.50

OAKLAND APARTMENTS, 1126 Mignonette st. Phone F7013.

Three-room and bath apartments	$18.00
Three-room and bath apartments	$21.00
Three-room and bath apartments	$22.00

RAMONA APARTMENTS, 218 N. Fremont st. Phone F4123.

Two-room and alcove apartments	$15.00
Two-room and alcove apartments	$16.00

PORTLAND APARTMENTS, 911 Diamond st. Phones: F7959. Broadway 2909.

Two-rooms and alcove apartments	$14.00
Two-rooms and alcove apartments	$16.00

ST. LOUIS APARTMENTS, 1141 W. First st. Phone F1458. W. First st. car to Boylston. High, sightly location.

Two-rooms and alcove apartments	$12.00
Two-rooms and alcove apartments	$13.00

CHICAGO APARTMENTS, 150 N. Beaudry ave. Phone F3424.

Two-room and alcove apartment	$15.00
Two-room and alcove apartment	$17.00

MICHIGAN APARTMENTS, 1133 W. First st. Phone A3506.

Two-room and alcove apartments	$12.00
Two-room and alcove apartments	$15.00

TAFT APARTMENTS, 332 S. Figueroa st. A5041.

Two-room and alcove apartments	$14.00
Two-room and alcove apartments	$15.00

HELVETIA APARTMENTS, 212 N. Fremont st. Phone F5524.

Three large room apartments	$16.00
Three large room apartments	$18.00

TO LET—CLARON DEL APARTMENTS. 1131-1133 SOUTH HOPE STREET. JUST OPENED. HANDSOMELY FURNISHED TWO AND THREE-ROOM APARTMENTS. RATES $30 AND UP. BROADWAY 306, HOME F7649.

TO LET— HUNTLEY APARTMENTS. 1207 W. THIRD ST. Housekeeping apartments; summer rates; new concrete building; sunny rooms; apartments well heated in winter; dishes washed; beds made; tennis courts; free garage; 10 minutes' walk from Third and Broadway. Phones: 10108. or MAIN 834.

TO LET—KANIWALK APARTMENTS—BOYLSTON at Fifth—10 minutes' walk from Central Park on West Sixth—New and elegantly furnished—steam heat—all outside large sunny rooms—modern in every way—high altitude—beautiful view and flower garden—½ block from Sixth street car line—extremely low rates to permanent people—Call BROADWAY 6200—HOME 557218.

TO LET— LAS FLORES APARTMENTS, 935 S. Flower st. New and elegantly furnished. Special rates. $27.50 up. M. 6596, F2783.

TO LET— RUBAIYAT APARTMENTS. Just opened. Beautiful 2 and 3-room suites; everything up to date; very close in; good air, sunshine; beautiful lobby and veranda, electric elevator, amusement hall. 427 SO. HOPE ST. F7906, Broadway 4904.

TO LET—LOLA APARTMENT— Beautiful apartments in the Westlake district; 10 minutes from center of town; rates $25 to $45; beautifully furnished; private phones to each apartment, steam heat, excellent service. Corner San Marino and Arapahoe. Take W. Ninth car, get off at Hoover, walk one block south, or take W. 11th, get off at Arapahoe st., and walk one block north. PHONE 10241.

TO LET—SECURE TODAY ONE OF THESE ELEgantly-furnished housekeeping apartments of 4 rooms and bath, at 1416 Harvard blvd. Everything up to date, just finished. One block from Pico car line, two from 16th street, one block to grocery, drug and dry goods stores. Finest location in city. Rent very reasonable. Adults only.

TO LET — MARIPOSA APARTMENTS, COMFORT without extravagance. Westlake district; just opened; unsurpassed 2 and 3-room apartments; steam heat, sumptuously furnished, private baths, private phones, billiard parlor, sun parlor, spacious lobbies, everything new. Living here is one of the delights of a trip to California. "Apartments for less; why pay more?" Walking distance. 1343 SHATTO ST., just off Sixth st. W. Sixth car to Valencia. WILSHIRE 2810. Home 557827.

TO LET— ALVARADO TERRACE APARTMENTS. Sightly Location—High Ground. EXCLUSIVE—NEW—ARTISTIC. 1435 Alvarado Terrace. Between Pico and 16th, off Alvarado and Hoover sts. West 3910. 20556. Rates $35 and up.

TO LET—CAMBRIA UNION APARTMENTS. WESTLAKE DISTRICT. 738 S. UNION AVE. Between Seventh and Eighth st. car lines. Noted for liberality of construction, many features that no other house in the city has, which appeal to people desiring conveniences of a home and the comforts of a hotel. Vacant now, 3-room apartment and one single apartment.

TO LET—QUEEN APARTMENTS, 529 CALIFORNIA st., 3 rooms and bath (furnished completely); high altitude; electric elevator; abundance of steam heat, phones, laundry free; 2 Marshall-Stearns beds. $21.50 up; easy walking distance, between Hill and Grand. Happy family. Join our colony. Angeleno Heights car. A3608, BROADWAY 1266.

TO LET — CUMBERLAND HOTEL AND APARTments. Best location in the city, on the hill at top of Angels' Flight. Modern, clean and quiet; good service; rooms with and without private bath; two, three and four-room apartments; rates very low. 243 S. OLIVE ST. Home 10349, Main 17.

TO LET—THE IVANS APARTMENTS, 10TH AND Figueroa. Strictly modern, best car service; luxuriously furnished lobby. Billiard and pool-room, walking distance, steam heat, best elevator service; singles, $25 up; doubles, $65 up. Phones 60002; Bdway. 3312.

TO LET— BRUNSWICK APARTMENTS, 136 W. 25TH ST. Strictly modern, 2 and 3-room apartments, steam heat, private bath and phones. Winter rates. SOUTH 272. 25561.

TO LET—ESTRELLA APARTMENTS, 516 N. BUNker Hill. Modern 2, 3 and 4-room apartments; private bath, hot and cold water; $15 to $25; also single rooms, $8 to $12; walking distance; one-half block from Crown Hill and Hollywood car line. Phone A5987.

TO LET—THREE LARGE ROOM APARTMENT, completely furnished; two disappearing beds; University or Washington car, 12 minutes to 1978 Bonsallo ave. W. 21st. Real home. Only $25.

TO LET— Apartments Unfurnished.

TO LET—2-ROOM APARTMENT, PRIVATE BATH, disappearing bed, gas range. 556 N. WESTERN AVE. Phone West 4832.

TO LET—TWO ROOMS AND PRIVATE BATH. VERMONT 460.

HOTELS, ROOMING-HOUSES— Lodging, Day or Week.

TO LET— HOTEL GEORGIA. Strictly modern, outside rooms; steam heat, hot and cold water, private phones and baths. Everything the very best. $3.50 per week up. CORNER PICO AND GEORGIA. Broadway 780. 53471.

LA VISTA GRANDE, MONROVIA. THE LARGest and most homelike hotel suburban to Los Angeles; most healthful spot known; 20 minutes from city limits; fine interurban service; open air cabins, spacious, attractive, grounds, special rates, American plan, $12.50 up per week.

TO LET—CLEAN BEDS, 10c. SUNSET HOTEL, 705 SAN FERNANDO ST., 1½ blocks north of Plaza.

TO LET— Rooms and Board.

TO LET—FOR A CHARMING, HOMELIKE PLACE, delightfully situated, near park, with beautiful, sunny rooms, steam heat, baths, etc.; excellent table. Go to St. James Hotel, 817 W. 23RD ST. University car. 20101. West 2782.

TO LET—RAMPART TERRACE. ONE DOUBLE room, with large inclosed sleeping porch, or sun parlor, suitable for couple, or 2 or 3 gentlemen; good table; references exchanged. Phone 53890, 610 S. RAMPART ST.

TO LET — THE NARAMORE, 2716 S. GRAND. JUST OPENED. ELEGANTLY FURNISHED ROOMS, WITH BOARD; HEAT, WATER, EXCELLENT TABLE; HOME SURROUNDINGS. REASONABLE RATES.

TO LET—WARM, SUNNY ROOM, SUITABLE FOR 2 people; excellent table board; 7 minutes from Broadway; 1 block from beautiful Westlake Park. 538 S. WESTLAKE. W. Sixth car. Phone Wilshire 644.

TO LET — IN BEAUTIFUL WEST ADAMS HOME, large grounds, front corner room; 2 closets, open grate, furnace, sleeping porch; unexcelled table; two or more people. 414 W. ADAMS. Grand-ave. car. 22616.

TO LET—PLEASANT, SUNNY, NEWLY FURNISHed rooms, suitable for two; excellent table; furnace heat, garage; convenient to 11th st. car. Phone 54441. 1023 S. BONNIE BRAE.

TO LET — LARGE FRONT BEDROOM, WITH board, to two people, employed; warm house, furnace. Reasonable rate. Garage. In private family, Westlake district. 729 BONNIE BRAE.

TO LET—CLOSE IN ROOMS, AND TABLE BOARD to those who appreciate good home cooking; also apartment for light housekeeping. 1072 S. FLOWER. F3166.

TO LET—BOARD AND ROOMS TO INVALIDS AND convalescents, by trained nurse, fine private home, Hollywood 484.

TO LET—FRONT ROOM WITH LARGE SLEEPING porch, suitable for 2 or 3; also room for 1 or 2; private house near Westlake Park. PHONE 53282.

TO LET—A LADY ALONE WOULD LIKE 2 OR 3 gentlemen to board and room, who would appreciate home cooking. Reasonable. 1232 S. BONNIE BRAE.

TO LET—CLOSE IN, ESPECIALLY SUITABLE FOR young men; excellent table, steam heat, automatic water heater; shower baths. Address N. box 310, TIMES BRANCH OFFICE.

TO LET—ROOM AND BOARD FOR PARTY OF 6 or less, in beautiful private home, twin beds, sleeping porches, garage. 2432 S. FLOWER. Phone 21433.

TO LET — AMERICAN OR EUROPEAN PLAN. Large outside rooms, newly furnished, good table, moderate rates. 15 minutes from Broadway. PICO HEIGHTS [illegible]

TO LET—LARGE [illegible] well furnished, good board, very reasonable. 850 S. WESTLAKE.

TO LET— Rooms and Board.

TO LET—BELLEVUE TERRACE HOTEL, SIXTH and Figueroa sts. Do you realize the high cost of living? Our rates have not changed; American plan, $30 per month and up for one, $55 for two in one room. Without board from $3 per week up. Main 446. F6392. H. T. BARNETT, Prop.

TO LET—THORNYCROFT FARM, BEST RESORT, within 20 minutes of city; tennis, croquet, horseback riding, plenty of fruit, poultry, squabs, rabbits, etc. Individual cottages, good table, no tuberculars. MRS. H. J. MILLER, 104 E. Ninth st., Glendale. Tel. Home Glendale 822, Sunset Glendale 40J. Phone for auto.

TO LET—WILSHIRE HOTEL, 671 CORONADO. AMERICAN PLAN. Comfortable family hotel; Westlake district, single or en suite; private baths, room phones; excellent table, rates $10 per week up. WILSHIRE 1084; Home 54726.

TO LET — ROOM AND BOARD IN BEAUTIFUL country home for convalescents; sleeping porches, heat and all modern conveniences. Phone Alhambra 383. TELANDER, P.O. Box 606, San Gabriel.

TO LET—"THE LAKE KNOLL," A FAMILY HOtel, beautifully situated, overlooking Westlake Park; newly furnished rooms, single and en suite; wholesome food, furnace heat; tennis. Alvarado st., between Fifth and Sixth.

TO LET—HIGH-CLASS ROOMS AND BOARD IN elegantly furnished home, excellent cooking, exclusive neighborhood, beautiful grounds, private baths, sleeping porches, garages, splendid car service. 1944 S. FIGUEROA ST.

TO LET—WESTLAKE INN; 736 S. ALVARADO, near park: beautifully, newly furnished rooms, charming home, excellent board, sleeping porches, verandas, beautiful grounds; garage; furnace; reasonable rates. PHONE 53560.

TO LET—WANT YOUNG PEOPLE OF REFINEment to board and room at 1627 ORANGE, Westlake district. Use of parlor and piano; good home cooking. $20 per month.

TO LET—WOULD TAKE ONE OR TWO GUESTS at beautiful and healthful mountain home; easy access. Address DEVORE RANCH, Devore, Cal.

TO LET—ROOM AND BOARD FOR COUPLE IN nice private home. Grand ave. car. 205 W. 31ST ST. F2078.

TO LET—ROOM AND BOARD VERY REASONable; all modern conveniences. Wilshire 1430, 728 S. CORONADO.

TO LET—LARGE SUNNY ROOMS, EXCELLENT table, walking distance. 1350 S. HOPE ST.

TO LET— Rooms and Board for Children.

TO LET—WANT SMALL CHILD TO BOARD. CALL 1334 CALUMET AVE., Los Angeles.

TO LET— Unfurnished Houses.

TO LET—BEAUTIFUL WESTLAKE HOME, TEN rooms, 3 baths, 5 bedrooms, garage for two machines, furnace and automatic heater; modern in every particular, very attractive, large lot, very few residences like it in Westlake section, rental, $85 per month on lease; near Ninth and Westlake. HILDESHEIM & SCHILLER, Main 5025. 625 Van Nuys Bldg. F6426.

TO LET—$18. FIVE-ROOM NEW MODERN COTtage, No. 2500 Verde street. $15, four-room new modern cottage, No. 2550 Verde street. Ten minutes from First and Main on Pasadena Short Line. ALLISON BARLOW, owner, Room 230, No. 210 W. Seventh st. Phones: Main 409—A5091.

TO LET— 448 LAKE STREET. Unfurnished, 12 rooms. $45 per month. BROWN BROS. CO. Main 936. A5861.

TO LET—$18, FIVE-ROOM MODERN HOUSE, HIGH ground, near school, or will sell for $2800, terms $20 cash, $20 a month. $15, four-room modern cottage, or will sell for $2500, terms $20 cash or $20 a month. ALLISON BARLOW, Owner, No. 210 W. Seventh st., room 230. Phones Main 409. A5091.

TO LET—UNFURNISHED 5-ROOM HOUSE, BATH, toilet, etc.; large grounds; many trees, chicken range, 100 to 500; handy to cars, $11 month; water free. WALKER JONES, Arroyo Verde Store, opposite Cawston Ostrich Farm salesroom. Take South Pasadena car. Have other houses for rent.

TO LET—2 PRETTY COTTAGES JUST FINISHED with pleasant surroundings, grounds cared for by owner. One three-room, bath, $15. The other 3 rooms, bath, sleeping porch, $17.50, water free. 1036 NORMANDIE AVE. Take W. 11th car or phone Wilshire 2359.

TO LET—5 NEW, UP-TO-DATE, 5 AND 6-ROOM bungalows; hot water when you want it; lawns, paved street. Take Vermont and Georgia car on Hill st. marked Manchester ave. Call 1259 W. 58th Place, or 923 Title Insurance Bldg. Main 3719. DOSER, F6007.

TO LET—$60. 227 W. ADAMS ST., ELEGANT 2-story residence, 4 bedrooms, 2 baths, sinks, sleeping porch upstairs, living, dining, library, kitchen, butler's pantry and maid's room downstairs; large cellar, furnace and fine garden. Phone SOUTH 1925, HOME A4000.

TO LET — 8-ROOM HOUSE, ONLY ONE BLOCK south of Westlake Park, on Grand View, between Eighth and Ninth sts., next door to Dr. Chapman's residence. Phone T. L. TALLY, 833 S. Broadway. Broadway 4501, 52020.

TO LET—I WILL RENT TO DESIRABLE PARTIES 4 beautiful artistic and up-to-date 6-room bungalows, containing every built-in feature imaginable. Rent $30 per month. Inquire T. A. HUGHES, Owner, 3835 Western ave. Phone Vermont 2638.

TO LET—1057 N. HOBART BLVD., AN ARTISTIC bungalow of 6 large rooms, newly tinted; hardwood floors, all built-in features, garage, chicken corral, garden, lawn and flowers. Rent $25. COLEGROVE CAR.

TO LET—MODERN 9-ROOM RESIDENCE, HARDwood floors throughout, furnace, garage, terrace, lawn, flowers, etc. Crenshaw blvd. near Pico. PHONE 73403.

TO LET—NEW 3-ROOM BUNGALOW, MODERN in every way. Has fine wall bed. Maple floor. Dining-room. Two porches and laundry tub. PHONE 23286.

TO LET—SMALL HOUSE, $20, LARGE GARDEN, fine view, gas and bath, 2 disappearing beds; long lease if desired. Inquire 3923 SUNSET BLVD. Wilshire 3848.

TO LET—10-ROOM RESIDENCE, NEAR VERmont and Adams, large garage, rent $40. EDWARDS & WILDEY COMPANY, Main 9307. 515 Black Bldg. 4th and Hill. 10767.

TO LET—8-ROOM, MODERN, 2-STORY HOUSE, close to car, price $20; a snap; Huntington Park. HERNANDO D. WOOD, Main 4531. 412 Title Ins. Bldg. F2432.

TO LET—HOUSE, 5-ROOM BUNGALOW WITH garage, located on Euclid ave. Price $20 per month. 423-424 MERCHANTS' TRUST BLDG. Phone F2558.

TO LET—MODERN HOUSES, 4, 5, 6 ROOMS, close in, $16 to $21; also flats, cheap. WRIGHT & CO., 713 East 27th st.

TO LET—OR FOR SALE—AT A BARGAIN, 665 Fedora st., modern, 8 rooms, with large sleeping porch, furnace, garage; newly painted and tinted. H. A. EDWARDS, Phone Wilshire 2777.

TO LET — MODERN 2-STORY 9-ROOM HOME, Westlake district, 1649 Orange st., magnificent view. Please call at 917 INTERNATIONAL BANK BLDG. for further information.

TO LET—ONE OF THE BEST 7-ROOM BUNGAlows in the city at 3102 DALTON AVE. Strictly modern; good garage. Price $35. Adults only. West 4720.

TO LET — LARGE 8-ROOM CORNER HOUSE, lawn, garage, close in, desirable location; must be seen to be appreciated. Main 7400. WINTERFIELD, 609 Van Nuys Bldg.

TO LET — NEW 5-ROOM HOUSE, HARDWOOD floors, built-in effects, at 6231 Echo st., Highland Park. Only $18 month. MATTHEWS & MATTHEWS, 329 Douglas Bldg.

TO LET — 1½-STORY 8-ROOM HOUSE, HIGHland Park section; large grounds; modern house; rent $27.50 per month. MAIN 9307. 10767.

TO LET—2-ROOM CALIFORNIA HOUSE, WATER, electric light and gas; near Western ave. cars. Rent reasonable. Call at 464 N. HARVARD BLVD.

TO LET—5-ROOM MODERN BUNGALOW, HARDwood floors, built-in effects, only $18 month. Apply 6242 MARMION WAY, Highland Park.

TO LET — WHAT HAVE YOU TO EXCHANGE for house rent or room rent? Inquire at TUNNEL GARAGE, 920 W. Second st.

TO LET—AT 3215 ROYAL ST., 6-ROOM COTTAGE, in fine condition; nice back yard, with trees; price $25 per month. Tel. SOUTH 2680.

TO LET—$20, 5-ROOM COTTAGE, 479 CUSTER ave., close in, walking distance, between Sunset and Temple. RIGBY & FREDRICH, 1052 Temple st. Broadway 362. F4737.

TO LET—MODERN 6-ROOM BUNGALOW, 3 BEDrooms, fine location, near Manual Arts, $35. University-Dalton car to Raymond. Call for key at 4051 RAYMOND. Phone Vermont 3484.

TO LET—6-ROOM MODERN BUNGALOW, 2261 West 31st street. Fine neighborhood. One block from West Jefferson car. Rent $25. Water paid. PHONE A3413.

TO LET—IN HIGHLAND PARK, 5-ROOM UNFURnished bungalow, new and modern, $25 per month. 5645 ALDAMA. 38024.

TO LET—5 SUNNY ROOMS, GAS, BATH AND FIREplace, water paid, $15. Good car service. Boyle Heights. 2615 GLEASON AVE.

TO LET—HOUSE OF 8 ROOMS, GOOD LOCATION, 1228 S. Grand ave. Near corner of Pico. Call at 200 N. MAIN. A1907.

TO LET—8-ROOM MODERN 2-STORY HOUSE, 4 bedrooms, furnace. Call at 215 EAST ADAMS, or phone 21805.

TO LET—5-ROOM MODERN BUNGALOW, 1832 W. 51st st.; adults only; $22.50. R. D. LIST, 1021 Central Bldg. F1888.

TO LET—$40; STRICTLY MODERN 7-ROOM RESIdence, close in, on W. Ninth; will lease. A1620, BROADWAY 2959.

TO LET—BUNGALOW, 6 LARGE ROOMS, MODern, $30. 2272 NEW ORLEANS, near Adams and Arlington.

TO LET—NEW, UP-TO-DATE BUNGALOW APARTments, 4 rooms, kitchen and bath. 1739 N. BRONSON ST., Hollywood. 599327.

TO LET—6-ROOM UNFURNISHED HOUSE, VERY reasonable. 533 W. 42ND ST.

TO LET—SIX-ROOM BUNGALOW WITH GOOD GArage, on Sixth ave. between Pico and 16th, $27.50. WEST 154.

TO LET—1237 MAGNOLIA AVE. 9-ROOM house, large garage and yard. Owner, SOUTH 6653.

TO LET—COTTAGE IN REAR, 5165 GRAMERCY PLACE. $6 per month.

TO LET—NEW MODERN 5-ROOM BUNGALOW; OAK floors; 1308 W. Jefferson st.; price $22.50. For particulars, phone OWNER, West 3631.

TO LET—8 OR 10-ROOM HOUSE, RANGE, laundry. See AMES BROS., Phone F2328. Res. 59306.

TO LET— Furnished Houses.

TO LET—FURNISHED, 6-ROOM MODERN BUNgalow, 743 E. 45TH ST. Lawn and flowers cared for; water paid; $30. See owner in rear, or 2 E. McGREGOR, 215 Mercantile Place. F2237. Main [illegible]

TO LET — MODERN, WELL FURNISHED BUNGAlow, close in; no children; $25. 1413 BOND ST.

TO LET— Furnished Houses.

TO LET— A new 7-room bungalow, completely furnished, hardwood floors throughout; on paved street; 5129 Gramercy Place. $35 a month. D. H. MAUERHAN. 422 Central Bldg. F7423. Sixth and Main sts. Main 5977.

TO LET—BIG SNAP, $25; WORTH $35; ELEGANT 5-room bungalow, large sleeping porch; also a swell 2-room bungalow, dressing-room, bathroom, laundry and screen porch, $18; both houses finely and completely furnished with everything. Call 1134 LAKE SHORE. Edendale car.

TO LET—ATTRACTIVE 7-ROOM FIREPROOF bungalow, completely and attractive furnished; hardwood floors, piano, Navajo rugs, cut glass and silver, furnace, garage, large sleeping porch with 3 beds. Near 3 car lines. $75. 1031 MILLARD AVE. Phone 55118.

TO LET—ELEGANTLY FURNISHED 7-ROOM BUNGALOW, WILSHIRE DISTRICT, 3 BEDROOMS, BREAKFAST-ROOM, PIANO, FURNACE, LAWN AND FLOWERS. 107 N. ARDMORE AVE. WILSHIRE 2152.

TO LET—VERY DESIRABLE 7-ROOM WELL-FURnished bungalow, will lease at $55, water paid; the close-in Westlake section, 10 minutes' walk to Broadway. Apply at 1547 W. EIGHTH ST., from 11 to 3. Phone F2819. J. R. MARTIN, 305 Stimson Bldg.

TO LET—COMPLETELY FURNISHED (PIANO) 5-room cottage with sleeping porch; half block to Colegrove or Hollywood cars. 15 minutes to business center. $35. Reference required. PHONE 599119.

TO LET—ELEGANTLY FURNISHED 7-ROOM NEW home, 3 to 5 months; every convenience; ready for occupancy. Call 310 N. Kenwood, Glendale, Saturday or Sunday afternoon. Leaving city. Or see owner, W. S. OWENSBY, 610 S. Spring.

TO LET—BRAND NEW HOUSE ON PAVED street. Well furnished, oriental rugs, hardwood floors throughout, furnace, garage. Rent $135. 1516 CRENSHAW BLVD.

TO LET—A 6-ROOM HOUSE, COMPLETELY FURnished; silver, linen, etc.; beautifully and conveniently located; 3 bedrooms; with or without garage; moderate rent. 1551 ORANGE ST. Phone 52780.

TO LET—$20, 4-ROOM MODERN BUNGALOW, ABsolutely clean, well furnished; gas, electricity, porcelain bath, grass, flowers; 15 minutes South Pasadena car. Key 141 W. AVENUE 34. East 872. Main 2646.

TO LET—ELEGANTLY FURNISHED 8-ROOM chalet, hardwood floors, oriental rugs, cut glass. At 8th and Garland. Worth $125 per month, for only $75. 10 per cent. less on year's lease. PHONE 55011 or MAIN 3266 for appointment.

TO LET — 7-ROOM BUNGALOW, WEST ADAMS district; 3 bedrooms; all built-in features, hardwood floors; finest of furniture; new throughout; $45. PHONE 74137.

TO LET — MODERN, 6-ROOM, NEWLY-FURnished house and garage. 212 West 45th st. Also modern furnished house, close in, Hermosa Beach. Rates. 11589, MAIN 7790.

TO LET — COMPLETELY FURNISHED 11-ROOM residence; large furnished attic; sleeping porch, furnace, garage; close in; will lease to responsible party. 953 BEACON ST.

TO LET—10 LARGE SUNNY ROOMS, FURNISHED; oak floors, 2 baths, all conveniences; fine lawn. Permit roomers. On University car line. Lease. Phone VERMONT 54.

TO LET—1019 DENVER AVE., 5-ROOM FURnished cottage, no objections to one or two children; walking distance, $25, water paid. PHONE 54051.

TO LET—FURNISHED 6-ROOM COTTAGE, CLEAN, convenient; large sleeping porch; good-sized yard; splendid car service, near University. 669 W. 34TH ST. Home Phone 31184.

TO LET—UP-TO-DATE 5-ROOM BUNGALOW, plenty of sunshine, completely furnished, large living-room with den, lawn and flowers. 1631 W. 54TH ST.

TO LET — 6-ROOM COMPLETELY FURNISHED modern bungalow, 263 W. 41st st. $35 per month. CAIN-CUSHING REALTY CO., 211-12 Merchants Trust Bldg. A1055, Main 3674.

TO LET—MY HOME OF 8 ROOMS IN EXCLUSIVE Palm Place, 4 bedrooms and sleeping porch; garage, furnace, attic. 1145 LAKE ST. Westlake district.

TO LET—NICELY FURNISHED FIVE-ROOM SUNny cottage flat, gas range, two beds, private entrance, adults, $23, water paid. 124 EAST 30TH ST.

TO LET—NICELY FURNISHED FOUR-ROOM BUNgalow, lawn and flowers, $20 per month, including water. 638 W. 21ST ST.

TO LET — CHEAP, 4 ROOMS IN NEW 7-ROOM house; entrances and everything private; owner desires board with tenant; beautiful north location. Call EAST 4019.

TO LET—NEAR UNIVERSITY, FURNISHED 7-ROOM cottage; clean; gas, electricity, hot water, bath, lawn, yard, flowers, barn; $30 per month. 941 W. 35TH ST. West 4337.

TO LET — FURNISHED. SUNNY, CHEERFUL house, furnace, foothills, block to car; also 4-room bungalow with bath, sleeping porch. Phone GLENDALE 793M.

TO LET—COZY LITTLE BUNGALOWS WITH DISappearing beds and all modern conveniences, completely furnished. 412 E. 29TH. $21. 241 E. 30TH, $19. Phone 28553.

TO LET—HALF OF HOUSE, COMPLETELY FURnished for housekeeping; 4 rooms and bath, piano, private entrance. University car. 1117 W. 30TH.

TO LET—9-ROOM HOUSE, ELEGANTLY FURnished, in a restricted neighborhood. For particulars Phone WILSHIRE 3980 or HOME PHONE 556915.

TO LET—REDUCED TO $32.50. COMPLETELY furnished 6-room modern cottage, desirably located, southwest. PHONE A1146. BROADWAY 5814.

TO LET—TWO 5-ROOM COTTAGES, FURNISHED, complete, $16 and $20 per month. 1582 E. 23RD ST. Take Hooper ave. car.

TO LET—COMPLETELY FURNISHED, MODERN, 6-room bungalow, high elevation, close-in. PHONE 55099.

TO LET—TO ADULTS, A BEAUTIFUL NEW 4-room bungalow, nicely furnished, 300 feet from Vermont ave. car. 1132 W. 36TH PLACE.

TO LET—HOLLYWOOD BUNGALOW HOME OF 6 rooms; attractive and modern; one block to boulevard. PHONE 57841.

TO LET—BEAUTIFUL 10-ROOM HOME, COMpletely furnished. 53937.

TO LET — NEW, 6-ROOM BUNGALOW, BEAUTIfully furnished. 1111 WEST 48TH ST.

TO LET—FURNISHED OR UNFURNISHED, 9-room residence, 1338 W. FIFTH ST.

TO LET—FURNISHED HOUSE, 5 ROOMS AND bath, piano, nice yard, to adults only. Call 1219 IROLO, Pico Heights, for key.

TO LET — FIVE-ROOM FURNISHED COTTAGE, strictly modern, steam heated; will accommodate seven people. 123 N. BOYLSTON. Phone 53146.

TO LET—5-ROOM COTTAGE, COMPLETELY FURnished, will be vacant Sunday the 7th. Rent $25. 521 E. 30TH ST. South 3532.

TO LET—$18. COMPLETELY FURNISHED BUNgalow, large yard, trees, flowers, sleeping porch, etc. Fine neighborhood. PHONE 74634.

TO LET — MODERN 5-ROOM BUNGALOW, COMpletely furnished. 411 E. 46TH ST. Phone Broadway 6958.

TO LET — NICELY FURNISHED 9-ROOM HOUSE; furnace heat; garage and all conveniences. 1028 PARK VIEW.

TO LET—ADULTS; NICELY FURNISHED 7-ROOM house; gas, furnace, piano; one-half block 3 car lines; lease 6 months or year. 1437 W. 25TH.

TO LET—NICE, CLEAN, 4-ROOM FURNISHED cottage, with piano, phone and nice yard. Adults only. 2207 MAPLE AVE.

TO LET—5 ROOMS, NICELY FURNISHED, W. Adams district, free phone. 1651 W. 22ND. Phone West 4089 or Vermont 57.

TO LET—6-ROOM, NICELY-FURNISHED BUNGAlow, with piano and garage. 209 WEST 42ND ST. Phone A4858, Main 5366.

TO LET—NICE CLEAN FOUR-ROOM FURNISHED cottage, with piano, phone and nice yard; adults only. 2207 MAPLE AVE.

TO LET—BEAUTIFULLY FURNISHED 6-ROOM bungalow. Fine piano, nothing better, $40. 1425 W. 37TH DRIVE.

TO LET—NEWLY FURNISHED HOUSE TO ACcommodate 5; cheap rent. Walking distance. 1325 W. FOURTH ST.

TO LET—TWO HALF COTTAGES, NICELY FURnished, gas and electric light. 706 W. 18TH ST.

TO LET—SIX-ROOM NICELY FURNISHED FLAT, close in. 1231 W. SEVENTH. Bdwy. 1809.

TO LET—8-ROOM HOUSE, WITH FURNACE, walking distance. 1216 ORANGE ST. $65.

TO LET— Stores, Offices, Business Sites.

TO LET—60 DAYS FREE RENT, NEW STORE IN Hollywood, corner Sunset blvd. and Normandie ave., size 20x75; living-room; can subdivide; exclusive district for ten blocks; excellent for meat market; open for any business except grocery. J. M. CLOSE, 120 Coulter Bldg.

TO LET—STORE ROOMS IN NEW FIREPROOF brick building, corner N. Broadway and Griffin, suitable for grocery, butcher, hardware, dry goods, or department store; rent reasonable. Phones: MAIN 125 or 10120.

TO LET—MODERN GARAGE, 1246 AND 1248 S. Flower st., 50x155 ft. to paved alley; elegant auto salesroom. Will give lease. Ask F. J. HUMMEL, 423 Central Bldg. F5864, Main 2561.

TO LET—DESK ROOM IN ELEGANTLY APPOINTed office, with use of telephone and reception room, very reasonable. 730 L. A. INVESTMENT BUILDING. Broadway 5184. A5184.

TO LET—2-ROOM SUITE OF OFFICES IN L. N. Van Nuys Bldg. Elegant furniture for sale cheap. Address S, box 369, TIMES BRANCH OFFICE.

TO LET—SNAP; $6 AND $8 MONTH FOR PART of nicely furnished front office, including desk and chair; room opposite elevator. 203 BRYSON BLDG. F5888.

TO LET—2-STORY BRICK, 50x80, WITH SHED in rear, 50x80; lot 100x180; close in, cheap. A4232. SIDNEY O'NEIL & CO. Main 3081. 515 Lankershim Bldg.

TO LET — FINE DESK SPACE WITH OR WITHout desk; both phones. Best building in the city. Room 922 VAN NUYS BLDG. 60533.

TO LET—ALL OR PART OF NICELY FURNISHED office at 728 Story Bldg. See, or telephone O. S. WILSON, Main 4967, F3927. 728 Story Bldg.

TO LET—BEST AND CHEAPEST DESK ROOM, front office, centrally located, phones, only $10. 629 CITIZENS NATIONAL BANK BLDG.

TO LET—DESK SPACE IN LIVE OFFICE, BOTH phones, stenographer. 711-712 MERCHANTS' TRUST BLDG. F7762.

TO LET—STOREROOM NEAR HAMBURGER'S, 20x 165 feet, for holiday season, $5 daily. 838 S. HILL. 67974.

TO LET—LEASE; ALL OR PART 952 SOUTH BROADWAY, 15 foot show window, large store, cheap rent.

TO LET—HALF OF OFFICE, INCLUDING PHONES, to a responsible party. 416 I. W. HELLMAN BLDG.

TO LET—DESK SPACE ON GROUND FLOOR, $20 per month; good location. See Mr. Vinton, F. H. REDPATH CO., 637 S. Hill st.

TO LET—DESK SPACE WITH OR WITHOUT desk; real estate preferred. Apply 512 MARSH-STRONG BLDG. Main 3928.

TO LET — 3 FRONT ROOMS, SUITABLE FOR A dentist. Apply to ROOM 5, 221½ S. Spring st.

TO LET— Stores, Offices, Business Sites.

TO LET— CITIZENS' NATIONAL BANK BLDG. MOST CENTRAL BUSINESS LOCATION IN THE CITY. BUILDING FIREPROOF AND MODERN THROUGHOUT. THE BEST VALUE FOR YOUR MONEY.

A good small office for	$12.50
A splendid, light airy office	17.50
A large, fine outside office	20.00
An excellent 2-room suite, only	25.00

One or two especially desirable 2 and 3-room suites at very attractive prices.

C. WESLEY ROBERTS COMPANY, Office of the Building, 503 Citizens' National Bank Bldg. Main 2043—Phones—Home 60654.

TO LET—COMPLETELY FURNISHED AND EQUIPped office in one of the best new buildings in Los Angeles, with telephone and services of stenographer. See MR. STEWART, 405 Union Oil Bldg. F5219, Main 5425.

TO LET—FOR LEASE—GET CLOSE TO THE PAcific Electric station on Main st., with good window space, long lease and reasonable rent. Just the place for drug store, delicatessen, meat market, etc. See Guthridge, with THOMAS D. CAMPBELL & CO., Home 60373. 625 South Hill st. Bdwy. 3903.

TO LET—LARGE TORSEHOUSE, 931 SANTA FE ave., 40x130, to alley. Close to sidetrack. Vermont 1117. BURKE BROS. 5821 Moneta.

TO LET—BEST AND CHEAPEST DESK, FRONT office, centrally located, phones, only $10. 629 CITIZENS' NATIONAL BLDG.

TO LET—ONLY $22.50 MONTH FOR A FINE front office on Spring st. Cheapest rent in city. See GOODWIN, 315 Douglas Bldg., 3rd and Spring.

TO LET—½ STOREROOM. 709 South Hill st. EDWARD C. CRIBB CO.

TO LET—1000 SQUARE FEET FLOOR SPACE, second floor, elevator service, 3 years' lease; rent $35. Phone SMITH, Broadway 2565. A3961.

TO LET—STORE ROOM, GOOD LOCATION FOR meat market. VERMONT 466.

TO LET—LARGE FRONT OFFICE, CHEAP RENT, lease. Apply PHOTOGRAPHER, 317 W. 6th st.

TO LET—DESK ROOM, INCLUDING PHONES, $8 per month. 631 LAUGHLIN BLDG.

TO LET—HANDSOME DESK, FRONT OFFICE; both phones. 31: STIMSON BLDG.

TO LET— Farming Lands.

TO LET—FOR LEASE—15 ACRES, ONLY NINE miles from Los Angeles; 5 acres vacant land and 10 acres in full-bearing apple trees; income from apples about $1500 a year. Address GEO. W. WILLIAMSON, Lock Box 96, Downey, Cal.

TO LET—40 ACRES, ON SANTA ANA ELECTRIC, near Artesia. Will give free rent in return for grading on part of land. RICHEY, 430 Douglas Bldg. A2553.

TO LET—LEASE. FIVE ACRES, THREE MILES from Whittier, plenty cheap water, five years or less; $15 month. Address Owner, X, box 258, TIMES OFFICE.

TO LET — 40-ACRE RANCH, WITH FLOWING well, on boulevard near Los Angeles. PHONE 71414.

TO LET—GOOD 25-ACRE RANCH, SET TO FRUITS and grapes; also some garden. Cash rent or crop. Write K. MUNGER, Myford, Cal.

TO LET— Country and Suburban Homes.

TO LET—COUNTRY HOME, MODERN AND NEW, with or without 40-acre ranch; everything up-to-the-minute. Owner built it for residence, but is called away and will trade for city income property or first mortgages, some cash. What have you? Address Y, box 55, TIMES OFFICE.

TO LET— Poultry Ranches.

TO LET—A 4-ROOM HOUSE, FURNISHED, GAS, electricity, water, fruit, flowers, chicken corrals, storage house and garage, $15. Take Vermont Heights to 94th st., go west 150 feet to 1020.

FOR SALE— Houses.

FOR SALE—OR RENT, HOUSE AND 5 ACRES, Redland Heights, Redlands. Eight rooms, two bathrooms, two fireplaces, furnace, electric light, barn 18x56, room for two autos. Office on place 18x26. Large shade trees, shrubbery, lawns, oranges, lemons, grapefruit, limes, pomegranates, loquats, apples, pears, peaches, plums, all fruit trees in full bearing or for rent completely furnished. Immediate possession. Apply to GILL & RABBETH, East Citrus ave., Redlands.

FOR SALE—WILSHIRE DISTRICT, NEW BUNGAlows at 316, 320 N. Normandie; 5 rooms and garage, $3000 each. 321 N. Normandie, 6 rooms and garage; $3900. Also my home, 312 N. Serrano, 6 rooms and garage, $3800, easy payments; commission to agents, 5 per cent. discount for half cash. Western ave. car. W. VEEDER, owner, 312 N. Serrano ave. Phone Holly 429.

FOR SALE—COSY 5-ROOM BUNGALOW, SOUTHwest, all improvements, best car service in city; house has all the conveniences that one may want; this is only $2750. Also have two other beauties at $3000 each, on very easy terms. Let us show you before you buy. AUTOMOBILE SERVICE. BURT & KILFOIL, 615 L. A. Investment Building. Main 8583.

FOR SALE— I have bungalows in all parts of the city, modern and up to date in every respect; $2250 and up; terms as low as $50 down and $30 a month. See E. L. KORNFELD, 610 Van Nuys Bldg., With AMERICAN HOME BUILDERS, Seventh and Spring sts. Main 7400, 60544.

FOR SALE—RENT-STOPPER; 4 ROOMS AND bath; room for chickens. Close to Stephenson-ave. car and only 20 minutes' ride from 7th and Broadway. 5c fare. Ideal place for wage-earner to save his rent. See me quick if you want this. Only $1750, $75 cash, $15 per month, including interest. W. B. SIM, 320 Pacific Electric Bldg., 6th and Main. 10026, Main 1371.

FOR SALE—AT A BARGAIN THIS WEEK, MY beautiful 9-room residence in the North Wilshire district; garage and 60-foot, east-front lot. I will let $6500 of the purchase price stand at 7 per cent; balance cash; or I will take part cash and a good auto up to $1000. No agents need apply. Call at 315 N. OXFORD. Phone 56131.

FOR SALE—BARGAIN! HOUSE, LOT, SOUTHwest; 4-room house, bath, toilet, hardwood floor, screen porch, lawn front and rear, 20 fruit trees, garage, chicken house and corrals for 600 chickens; one block from two 5c car lines. For quick sale $2050 buys it, part terms. See OWNER, HESKETT REALTY CO., 606 Story Bldg.

FOR SALE—6-ROOM MODERN BUNGALOW, completely furnished, at sacrifice if sold before Tuesday. Lot 40x140; lawn, garden, flowers, cement drive, garage; lawn mower, garden tools; chicken runs and feeders, etc. If you want a home, profit by my loss. 1646 W. 38TH PLACE. 39th st. car to Western ave.

FOR SALE—FOOTHILL HOME BEAUTIFUL; NINE rooms and sleeping porch; lot 75x180; shady live oaks, fruit and flowers; part cash, balance to suit you. J. C. GREEN, Main 7790. 1039 Van Nuys Bldg. A1589.

FOR SALE—NEW 6-ROOM SWISS CHALET, southwest; large rooms; breakfast-room, pergola porch off dining-room; inglenook in living-room; oak floors; every feature and convenience most exacting person could want. Will sell on terms. PHONE 73935.

FOR SALE—NEAT 8-ROOM, 1½ STORY SWISS chalet, North Wilshire district, lot 50x142, convenient to cars; most charming and artistic 8-room chalet to be found anywhere at any price, only $7000. Terms. Automobile service. BURT & KILFOIL, 615 L. A. Investment Bldg. Main 8583.

FOR SALE—BUNGALOW, 5 ROOMS AND BATH, half block from Hoover street, in the southwest, must sell at once. Price $2500, terms, $200 cash, $25 month, including interest. Phone WILSHIRE 747.

FOR SALE — A FINE 2-STORY 14-ROOM RESIdence, with 2-story garage; first-class improvements throughout; finished in mahogany, oak and white cedar; double clean corner. Fifth and St. Andrews; $5000 under value. Wilshire 1013, 56758. L. M. HARTFIELD.

FOR SALE—ON DILLON ST., NEAR WESTLAKE Park, one of the prettiest 8-room Swiss chalets in the city; owner called away, says sell; with or without furniture; large corner lot, has beautiful lawn, flowers, shade trees and shrubbery; built less than two years; street entirely built up with fine houses. For information phone F. H. PRATT. 53369.

FOR SALE—OR EXCHANGE—A NICE 6-ROOM bungalow on a large lot on Figueroa st. Nice neighborhood. Will exchange for any vacant Los Angeles or Santa Monica property, or will sell at a sacrifice. Address S, box 405, TIMES BRANCH OFFICE.

FOR SALE—IN WILSHIRE DISTRICT, A COSY 6-room bungalow, built-in effects, beautiful lawn and shrubbery; a bargain; must sell this month; will take clear lot as part payment. Phone 56350, or address W, box 86, TIMES OFFICE. No agents.

FOR SALE—$4500— An 8-room story-and-half house, situated on Rodeo drive, near Wilshire, in Beverly Hills, lot 100x150 to alley. Will sell on easy terms. Box 61, BEVERLY HILLS, Cal.

FOR SALE—5 NEW BUNGALOWS. House No. 6236 Avenue 63, near Pasadena ave., Highland Park, price $2650, $50 cash and $25 monthly. We have 4 other houses in same vicinity. Would accept lot as first payment. MATHEWS & MATTHEWS, 329 Douglas Bldg.

FOR SALE —6-ROOM BUNGALOW IN EUCLID Heights, lot 50x132 feet, street to alley; $4500; terms, investigate this. MR. DURBIN, 514 Marsh-Strong Bldg., Ninth and Main.

FOR SALE—5-ROOM MODERN PLASTERED BUNGALOW, 60TH ST., WORTH $2700; WILL TAKE $1700 IF SOLD AT ONCE. 115 E. FREMONT. MAIN 6271.

FOR SALE—OR EXCHANGE—HAVE PAID $875 ON 6-room modern bungalow in southwest; corner lot with garage; price $3950. Will sacrifice for $400 cash, balance $35 per month. Address X, box 218, TIMES OFFICE.

FOR SALE—AS I HAVE CHANGED MY BUSINESS and will have to leave Los Angeles, I will sell my home that cost me over $7500, for $5000; $3000 down. HOME PHONE 41533.

FOR SALE—EASY TERMS, 5-ROOM MODERN BUNgalow, 3774 Hubbard ave., large lot, fine lawn and fruit trees; close to car. $2500. KNIGHT, owner, Main 3.

FOR SALE—7-ROOM MODERN HOME ON Brighton ave. Must sell at once or mortgage will take it. Worth $8500. Make offer. Owner, 225 W. 21ST. H. P. 25420.

FOR SALE—WILSHIRE DISTRICT, WILL SELL new 6-room bungalow below cost, $500 down, easy payments. See OWNER, 522 N. Serrano ave. Save commission.

FOR SALE—MODERN SIX (6) ROOM COTTAGE, $500 down, easy payments, 205 S. EASTLAKE AVE. Phone East 1970.

FOR SALE—WELL BUILT 4-ROOM HOUSE, FURnished, price $1300, any terms. Main 2214. 431 MARSH-STRONG BLDG.

FOR SALE—EXCHANGE OR RENT—8-ROOM, 2-story house, Wilshire district. Owner, C. B. ALLEN, 177 S. Normandie.

FOR SALE— Houses.

FOR SALE— BY OWNER. WILSHIRE DISTRICT.

I HAVE HAD THE FOLLOWING DESCRIBED HOUSE BUILT BY AN EASTERN BUILDER OF 22 YEARS' SUCCESSFUL EXPERIENCE, AND UNDER THE SUPERVISION OF ONE OF LOS ANGELES' BEST ARCHITECTS, AND WILL GUARANTEE BOTH MATERIAL AND WORKMANSHIP TO BE FIRST-CLASS IN EVERY RESPECT. MAKE PERSONAL INSPECTION AND BE CONVINCED OF THE TRUTH OF JUST WHAT I SAY.

New 2-story stucco and shingle house, having 8 large rooms (living-room 14.2x27.) Large east-front lot with garage. High ground, having magnificent mountain view.

FIRST FLOOR AND MAIN STAIRWAY FINISHED IN FINEST OF HARDWOODS, HARDWOOD FLOORS IN ALL ROOMS ON BOTH FIRST AND SECOND FLOORS, EXCEPT KITCHEN. STRICTLY MODERN, INCLUDING FURNACE, AUTOMATIC HOT WATER HEATER, TILE BATH, ETC. ALL BUILT-IN FEATURES OF LATEST DESIGN AND FINEST QUALITY, INCLUDING BOOKCASES, BUFFETS, LINEN CLOSETS, WARDROBES, KITCHEN CABINET, ETC. SECOND FLOOR FINISHED IN WHITE ENAMEL, EXCEPT DOORS, WHICH ARE SINGLE PANEL [illegible] 1⅜ INCHES THICK, MAHOGANY FINISH.

One of the very best locations in this exclusive residential district, near electric cars and schools, being

123 NORTH MANHATTAN PLACE.

THIS PROPERTY IS ACTUALLY WORTH $10,000, BUT IT WILL SELL FOR $8250 ON EASY TERMS IF SOLD WITHIN THE NEXT FEW DAYS.

Open for inspection 2:00 to 4:30 p.m. daily. Get off Western ave. car corner Western ave. and First st., then walk west one short block, then north to above number. No admittance except between the hours named.

If you want one of the most attractive and substantial houses in first-class neighborhood for very much less than actual value, and on terms making it very easy to pay for the same, see the above between the hours named.

FOR SALE—OR EXCHANGE— Beautiful nine-room corner residence, basement, furnace, cement porch 10x50 ft., dining and breakfast rooms, bath, electric lights, gas, water, lawn, pergola and garage. This home stands on a corner lot, being 440x208 feet deep, making over an acre of ground. The grounds are highly improved with lawn, flowers and full bearing orange trees. The streets are all macadamized, together with sidewalks, curbing, gutters, 20-foot parkway with trees and flowers. The house is surrounded with fine homes occupied by OWNERS. This place is called "The Alhambra" and is situated on the corner of South Fair Oaks and the HIGHWAY ROAD in West Alhambra, only 15 minutes' ride from First and Main streets, or 15 minutes' ride by automobile on the boulevard.

Will exchange or sell the whole place or part for a small deposit down or will exchange for income property in the city, or will take a first-class mortgage, trust deed or first-class bonds. The property is all FREE and CLEAR. Would like to deal with owners only. For further information see the property or see A. CAJAL, owner, Room 901, Broadway Central Bldg., from 9 to 11 a.m. or phone Main 962.

FOR SALE— $15,000. EXCEPTIONAL 10-ROOM WILSHIRE BARGAIN. LOT 100x150 FEET.

The value offered in this thoroughly well built home cannot be duplicated under $20,000. Lot alone worth $8500. Block and a half north of Wilshire, east of Ardmore and convenient to car. Library, living and dining-rooms finished in selected Peruvian mahogany and hand-painted decorations. White enamel and imported wall papers constitute the finish of the 5 bed chambers. Has large basement, furnace, automatic water heater and garage for 2 machines. Very complete in every detail. Satisfactory terms can be arranged. CHAS. C. AND S. J. CHAPMAN, OWNERS. F1724. 417 Cons. Realty Bldg. Main 2[illegible]

FOR SALE—I OFFER YOU A LOVELY 6-ROOM Swiss chalet bungalow in the most beautiful and accessible part of Los Angeles, only 18 minutes out from Sixth and Broadway. This house has living-room, dining-room, breakfast-room, kitchen, two bedrooms, tile bathroom, screen porch with two stationary wash tubs. It has very large built-in buffet, writing desk, bookcases, nice wall papers, hardwood floors, white enameled kitchen, with cooler, woodstone sink, and lots of drawers and cupboards. Full 50x125-foot lot, with the best of street work in; only half a block from car. Best bargain in Los Angeles today at $3500. Terms to suit you. See OWNER, 420 Consolidated Realty Bldg. Phones F1938, Main 3511, or take any Glendale car to Atwater ave., 2½ miles this side of Glendale.

FOR SALE—BARGAIN—BY OWNER. Have been asking $4100 for this attractive 6-room bungalow; will take $3850 if sold immediately, on terms of $200 cash, $35 monthly; desirable in southwest, on La Salle ave., finest car service in the city. Polished hardwood oak and mahogany floors; bedrooms, bath and large cabinet kitchen finished in white enamel; very artistic, large mantel, built-in bookcases and buffet; plate-glass mirrors in the extremely large bedroom closet; large front porch and rear screen porch, with stationary tubs; casement windows in very large living-room; every complete bright bathroom, [illegible] papers; the high terraced lawns and shrubbery are in fine condition. All improvements are in, including sewers and macadamized streets. B. F. SCHLEICHER, 1008 W. P. Story Bldg. 60313. Phones Broadway 6[illegible]

FOR SALE—DIRECT FROM OWNER TO YOU. I have a beautiful, brand new 6-room bungalow on a 50x135 lot, only 18 minutes' ride from Sixth and Broadway. It has living-room, dining-room, breakfast-room, kitchen, bath, two bedrooms, screen porch, with stationary wash tubs; it has complete built-in features, hardwood floors, nice wall paper, white enameled kitchen with hood over range; splendid neighborhood; free from fog, with beautiful view. Only half block from car line. A fine genuine bargain at $3100; terms to suit you. See OWNER at 420 Consolidated Realty Bldg. Phones F1938, Main 3511, or take any Glendale car to Atwater ave., 2½ miles this side of Glendale.

FOR SALE—BY OWNER— A 2-story house, completely furnished in every respect; in the choicest locality in Hollywood, corner lot, garage, etc.; 7 commodious rooms, 2 sleeping porches, easy terms to the right party; only actual seekers for a fine home and able to keep it up need apply. Address X, box 179, TIMES OFFICE.

FOR SALE— NATIONAL CIRCULATION—THE MIDWINTER Number of The Times better than ever, on January 1, 1914, presents splendid opportunities to discerning classified advertisers. Many thousand residents depend on the accurate information it contains and invest in the many choice properties offered in its classified advertising columns. Five cents a word. Rates for display advertising furnished on application.

FOR SALE— MUST RAISE MONEY—QUICK. Nice 5-room bungalow, built for owner and occupant. Entirely modern. Lot 50x150. Bearing fruit trees. Lawn, flowers, chicken house, barn and [illegible]. Price $1700—Cash $1200. Cheapest buy in town for the money. T. H. PLUMB & COMPANY, 740 South Hill street.

FOR SALE—$2000 UNDER VALUE. A STRICTly modern and up-to-date residence of 9 rooms, 5 sleeping rooms, in best part of city; shade trees, flowers and trees; 2-room garage. Will sell furnished or unfurnished, but will give good bargain in furniture. Has been used as a home, but owner no longer has use for it. Very reasonable terms. WEST 2216, 72381.

FOR SALE—ON 10TH AVE., THIRD HOUSE north of Adams, a new and up-to-date house of 8 rooms and sleeping porch; living and dining-room oak finish; others white enamel; beautifully decorated throughout; tile bath, gas furnace, automatic water heater, garage with servant's room. Let me show you the attractions not mentioned. Owner, at 2524 EIGHTH AVE. Phone West [illegible]

FOR SALE—HOUSES IN HIGHLAND PARK. House, No. 6203 Hays ave., near Pasadena ave., and the Carnegie Branch Library and close to proposed Arroyo Seco ave., with a wide lot. Garage could be built. Fine 5-room house, only $2850. $50 or more cash and $25 monthly. We have many other installment places. MATTHEWS & MATHEWS, 329 Douglas Bldg.

FOR SALE—$50 DOWN, $25 PER MONTH WILL build you an ideal bungalow, brick or stone front, cement porch, hardwood floors, all built-in features on a 50x150 lot, high ground, restricted tract. You select lot. I will draw plans to suit. WM. FLETCHER, 620 L. A. Investment Bldg. F7916. Main 2012.

FOR SALE—DO YOU WANT A SNAP? 5-ROOM bungalow, lot 55x150, rents for $25 per month. Lexington ave. $500 cash, balance easy. Price $3600. MILLER REALTY CO., 623 Hollingsworth Bldg. F7729.

FOR SALE—ON HIGH ELEVATION, NEAR SUNset Blvd. cars, 12 minutes out; 4-room modern bungalow, never occupied. Good lot. Owner will sell cheap for cash or terms. 1276 HOBART.

FOR SALE—PICO HEIGHTS SNAP. THREE-ROOM cottage, lot 50x130, the best location for the money. Pico Heights; lot is worth $2500; will sell for $2350. BRYSON, 2004 W. Pico. West 2[illegible]

FOR SALE—DELIGHTFUL 7-ROOM BUNGALOW, Hollywood way. Beautiful grounds, garage, poultry, fruit, flowers. Reduced $3700, quick sale. Terms. WHEELER, 12763 Broadway 6[illegible]

FOR SALE—6-ROOM BUNGALOW ON W. 60TH st., beautifully furnished; Chase's phonograph; garage; workshop and chicken house. Easy terms. Owner. 70623.

FOR SALE—$2750. $150 CASH, BALANCE LIKE rent. 6-room modern house, large attic, near Mt. Washington, fine view. 907 ISABEL ST. Eagle Rock Valley car.

FOR SALE—BY OWNER, $10,500 EQUITY IN Wilshire home for $4500 cash. Phone West [illegible]

CONTRACTORS— And Builders.

IF YOU WANT THAT HOUSE BUILT BY COMpetent builders and cheaper than the other fellow can do it, just call up BROADWAY 7[illegible]. We will be pleased to figure with you. Any part of country. PETERSON & CLARKIN, Contractors and Builders, 631½ S. Main st.

THINK OF A SNAPPY SIX-ROOM STEAM-HEATED Swiss bungalow for $1985. You furnish lot. We furnish money and build; 7 per cent. money. See the real houses first. ED E. SWEET, Designer and Builder, 401 Black Bldg.

BUNGALOWS. IT DON'T COST ANY MORE TO build the pretty, cozy, convenient ones from our plans. See us, or send $1 for our book. THE BUNGALOW CRAFT CO., 507 Chamber of Commerce Bldg., Los Angeles.

EXPERT BUILDER AND ARCHITECT WILL LEND you money to buy a lot and build you a home. Very low on easy terms. See FLORCKEN, 7[illegible]

OR SALE—
Houses.

BY OWNER.
WILSHIRE DISTRICT.
AVE HAD THE FOLLOWING DESCRIBED
E BUILT BY AN EASTERN BUILDER
TRADE: 10-ROOMFUL EXPERIENCE,
UNDER THE SUPERVISION OF ONE OF
ANGELES' BEST ARCHITECTS AND
GUARANTEE BOTH MATERIAL AND
ANSHIP TO BE FIRST-CLASS IN
RESPECT. MAKE PERSONAL IN-
TION AND BE CONVINCED OF THE
TH OF JUST WHAT I SAY.

2-story stone and shingle house,
& hour scenic driving route.
$13,750. Large one-floored lot with
Has every modern convenience, including
having magnificent mountain view.

ST PLACE AND MAIN STAIRWAY FIN-
IN EVERY OF HARDWOODS. HARD-
FLOORS IN ALL ROOMS ON BOTH
AND BEYOND FLOORS. EXCEPT
HEN, FIRST-CLASS MODERN, INCLU-
FURNACE, AUTOMATIC HOT WATER
, TILE BATH, ETC. ALL BUILT
THE BEST OF MATERIAL AND LABOR
HE HIGHEST QUALITY, INCLUDING BOOKCASES,
IN LINEN CLOSETS, WARDROBES,
ETC. ALL WOODWORK IN LIVING ROOM
DINING ROOM IS IN WHITE ENAMEL, EXCEPT
FIREPLACE AND ONE PANEL, WHICH
FINISHED IN MAHOGANY. BIRCH
MAHOGANY FINISH.

of the very best locations in
extreme residential district,
electric cars and schools, being

123 NORTH MANHATTAN PLACE.

PROPERTY IS ACTUALLY WORTH
, BUT IF WILL SELL FOR $9200
ONSIDERATION OF SOLD WITHIN THE
FEW DAYS.

for inspection 2:00 to 4:30
Call for Mr. Western, 611 S. Hill st.
Home 10345.

Owner will not show except
Sunday.

I HAVE A LOT 12 BLOCKS FROM
SIXTH AND BROADWAY, ON FOUR 5-
CAR LINES, WHICH I WILL SELL
FOR $900. COME AND SEE ME AT 718
FIRST BLDG.

$15,000.
OPTIONAL IN-DOUBLE WILSHIRE BARGAIN.
HOUSE AND LOT ON WILSHIRE BOULEVARD.

ONE of the most thoroughly well built
homes in this vicinity; 8 rooms and
bath; hardwood floors throughout; fine
fireplace; built-in features; large
lot; 50x150 feet; fine lawn and shrubbery;
garage; cement walks; paved street;
$500 cash, balance $50 per month.
Price $6000. Call at 1000 Wilshire boulevard,
or address owner, 1000 Wilshire
boulevard.

GRAND VIEW TERRACE.
Lots in GRAND VIEW TERRACE
WILL HAVE TWO HUN-
DRED AFTER DECEMBER 9TH if lots
are sold before that date. GRAND VIEW
TERRACE is one of the most beautiful tracts in the
city, and is restricted for two and three-story
residences. Prices for single lots, $450 to $1000;
corners, $500 to $1200. Terms, $10 down and $10
per month. Office on the property, Grand View
Terrace and Marsh-Strong Bldg.

CONTRACTORS, LOOK AT THIS. 3
rooms, facing from $300 to $5000; can
build 5-room bungalow with all con-
veniences for $1350. Plans and specifications
by the drafting department is at your service.
Call and inspect lot with
BUILDING CORPORATION,
501-505 BLACK BLDG.
Main 8316, Broadway 58.

WE ARE READY TO BUILD AN APART-
OR BUNGALOW, OR ALTER AND REPAIR
SAME. IT WILL PAY YOU TO SEE
GEORGE W. SHERMAN,
architect, who personally superintends all
work. Estimates furnished on all kinds of
and repairs in city or country.
MAGNOLIA AVE. HOME PHONE 55486.

TYPE. DRAFTING OF ALL KINDS.
LINEN CLOSETS, WARDROBES,
ETC. EXPERT WORK. HERBERT RIEF,
804 Higgins Bldg.

FOR SALE—
City Lots and Lands.

LOT
50x150
I have a choice lot twenty minutes from Broad-
way grammar school and primary school; near
car line; ten minutes away; surrounded by
with every improvement in. I will sell for
$ cash payments. $50 cash and $10 a
Call for MR. PETERSON, 611 S. Hill st.
Home 10345.

No agents. No auctioneer

Classified Liners.

BUSINESS INVESTMENTS—

FOR SALE—Large and modern manufacturing plant in central part of Northern California. Superior shipping facilities, by water and rail, with terminal rates. Cheap electric power. Center of large agricultural, mining and lumber district. Trade extends throughout the Pacific Coast. This plant is complete with an established business, and can be bought at a bargain, as the present owners wish to retire. For further information address V, box 140, TIMES OFFICE.

IF YOU HAVE $2000 AND WANT TO GET AN interest with a good position in mfg. company, see Manager, 122 E. SIXTH ST.

BUSINESS CHANCES— Of Many Kinds Unclassified.

GROCERY, SODA FOUNTAIN, CIGARS, WITH 3 fine living rooms, located in fine residence district, doing good cash trade, no delivery, rent $20, 2-year lease, bright, clean stock; will invoice about $500, and is making $100 over expenses. TITLE GUARANTEE SALES CO., 357 S. Spring.

I HAVE A MACHINE PARTLY FINISHED AND tested in the ground; it will do work for 1-4 the cost of any other process; will give interest for money to complete same, or would form company; would like to hear from parties interested in grading, ditching or especially road working machinery. J. M. LEE, Brawley, Imperial county, Cal.

FOR EXCHANGE—FOR A ROOMING-HOUSE, OR apartment house, a delicatessen and restaurant on N. Broadway; last month we cleared $10 per day outside of all expenses; rent $20 per month, 2 years and 9 months lease. H. REICHART, 2620 N. Broadway. Phone East 623.

$3000 WILL HANDLE ONE OF THE FINEST THEATERS in the city, seating about 800; equipped with all the newest equipment; 10-year lease; this house will clear from $500 to $700 a month. Location one of the best. JACK E. CLOYD COMPANY, 617 S. Hill.

FOR SALE—GROCERY AND MEAT MARKET, WEST side, apartment-house district, doing $75 cash daily, rent $25 including 2 living rooms. No soliciting or delivering, guaranteed as represented. Phone MAIN 5682.

$500 UNDER INVOICE—CIGAR STAND, CENTER of business district (front of busy bar.) Big dice game, massive mahogany fixtures. Big stock, long lease. Genuine money maker. NOONAN, COAST REALTY, 138½ S. Spring.

TO MERCHANTS—IF YOU WANT TO RAISE money from your business I can make you a sale that will do it. Charges reasonable. Absolutely confidential. Best city reference. S. S. CHARLES, Hotel Milton.

HOTEL—30 MILES FROM LOS ANGELES, 24 ALL outside rooms, modern, up to date, all new furniture; low rent; good lease, doing good business; this is a money maker. WM. LESLIE, 514 S. Los Angeles st.

PICTURE THEATER, FAMILY THEATER, SEATS 265; 3 year lease; rent $40, fully equipped, clearing good money. Price only $1050. Many others all sizes and prices. UNITED THEATER EXCHANGE, 453½ S. Spring.

FOR SALE—A HIGH-CLASS ADVERTISING BUSINESS, well established, clean and profitable. $750 will buy it. A business any one can run if able to meet the public. Owner. Address XY, box 333, TIMES BRANCH OFFICE.

FOR EXCHANGE—OR SALE — $1800; CONFECTIONERY store, excellent location; low rent; long lease; a snap for some one; submit what you have to JACK E. CLOYD COMPANY, 617 S. Hill street.

FOR SALE—CLOSE-IN SNAPS. RESTAURANT-cafeteria, $1200; good cigar stand, $350; fine restaurant, $1000; bakery and restaurant, $600. Act quick. See STEIDLE & McDONALD, Real Estate, 620 Chamber of Commerce Bldg.

$275—PARTNER IN CIGAR STAND, SNAP.
$425—GROCERY, 6 living-rooms, rent $25.
$475—MEAT MARKET, $30 daily receipts.
$500—DELICACY, 2 furnished rooms, Figueroa st.
See F. C. SIMPSON, 202½ S. Broadway.

LARGE CASH GROCERY, LOCATED IN LARGE apartment-house; big, clean, staple stock; will sell at invoice, about $1500; rent $20, lease; opportunity for a live grocery man. UNITED REALTY, 453½ S. Spring.

CASH CORNER GROCERY, APARTMENT-HOUSE district, $750. Rent only $20; 2 rooms; fine paying business, must be sold. WAKEFIELD, Coast Realty, 138½ S. Spring.

$850 LUNCH ROOM, CANDY AND CIGAR STORE, opposite large play ground and park. Rent $10. Lease, can show good income for couple or two ladies. Very neat and well stocked. TITLE GUARANTEE SALES CO., 357 S. Spring.

FOR SALE—BAKERY WITH WAGON BUSINESS only, doing a good wholesale and retail business; must sell at once; you can handle this with little money. Call 124 N. GLENDALE AVE. Tropico, Cal.

FOR SALE—TURKISH BATHS, WELL EQUIPPED for both sexes; centrally located; doing a fine business; owner going to Europe; must sell this week; long lease; will sacrifice; cheap rent. Call 206½ S. BROADWAY, upstairs.

THE CUT-RATE FURNITURE MOVING COMPANY will move all your furniture and piano by contract for $6 or $8; beach and country trips cheap. Phones BOYLE 2065, HOME 41450.

ONE-THIRD INTEREST MANUFACTURING CORporation, $1200. Established. Monopolized product. Agencies throughout U. S. Owners. Address R, box 500, TIMES BRANCH OFFICE.

IF YOU WANT TO STEP INTO A1 DRY GOODS and men's furnishing business where you can sell $15,000 to $20,000 a year. I have one for sale. Stock and fixtures about $4000. S. S. CHARLES, Hotel Milton.

FOR SALE—A GOOD GARAGE, DOING GOOD BUSINESS, and Ford agency, in small town on main road from Los Angeles to San Diego. Good reasons for selling. Address V, box 145, TIMES OFFICE.

FOR EXCHANGE—SUBURBAN GENERAL STORE worth $3000. Free rent, 4 living rooms. Want mountain ranch, or house. No agents. Box 48, SHORB, Cal.

$200, EXCEPTIONALLY GOOD LOCATION, CLEANing and pressing establishment. See this.
$300—5-room lower flat, completely furnished, Flower st., close-in. 526 EXCHANGE BLDG.

FOR SALE—RESTAURANT ON BUSY STREET, money maker, will sell reasonable, cash or on terms. Address X, box 260, TIMES OFFICE.

FOR SALE—A DELICATESSEN WITH A GOOD BUSINESS, fine fixtures, lease, living rooms. Sickness reason for selling, good neighborhood. CHICAGO BROKERS, 124½ S. Spring st.

FOR EXCHANGE—29 STOOL LUNCH COUNTER. Harbor city, for Los Angeles property and part cash. Good lease. Best reasons for selling. Call Home Phone 1011. SAN PEDRO.

OPENING FOR YOU PERSONALLY, WITH services; few hundred dollars buys interest very fine paying business. Get particulars 202 GRANT BLDG.

FOR SALE—NEATEST AND BEST RESTAURANT on Main st., a mint for restaurant man; very cheap; easy terms. See TUCKER, 211½ W. 2nd street.

$1000 BUYS THE BEST LAUNDRY ROUTE IN town, including new Ford delivery car, doing $100 per week business. Address 1620 MAPLE AVE.

FOR SALE—AN OLD, WELL ESTABLISHED FEED and fuel yard, doing a profitable business; must sell on account of sickness. Call 1618 N. MAIN, or Phone East 2093.

I WANT A MAN TO WORK WITH ME AND BUY half interest in my established business; good paying business and a chance for the right party. Call at HANSEN'S FLOWER SHOP, 654 S. Hill st.

FURNITURE STORE NEAR LOS ANGELES, $3500 stock, annual sales over $15,000; cash business; best location in town; low rent; good lease. WM. LESLIE, 514 S. LOS ANGELES ST.

BARBER SHOP—BEST BUY IN CITY IF TAKEN before Dec. 15. Apply 236 E. 53D ST. Maple-ave. car.

$1000 BUYS RESTAURANT NEAR SIXTH AND Main; long lease; reasonable rent; doing $75 and up daily; fully equipped. For something good, see this bargain. UNITED REALTY, 453½ S. Spring.

FOR EXCHANGE—
2 lots 50x150 each, clear, $500, want cigar stand. RIEGER, 417 Douglas. F4125. Main 5523.

SHOW—LET US SHOW YOU THIS SHOW, 10 years lease. Seats 300, strictly 10-cent show. Been clearing $75 weekly. Price $2100. THOMSON, COAST REALTY, 138½ S. Spring.

IF YOU ARE LOOKING FOR A GOOD RESTAURANT we have it. Come in and see for yourself. Here is one; price $450, seats 25; $35 daily. JACK E. CLOYD COMPANY, 617 S. Hill.

MUST SELL MY BUSINESS ACCOUNT, GOING East. Not many lines, but all good. Big profits. MR. O'BRIEN, 123 S. Broadway.

YOUR OPPORTUNITY, WITH SERVICES, $1500 buys interest business, clears net $365 monthly. Particulars, 355 S. BROADWAY, Room 202.

WHOLESALE BUSINESS DOING $20,000 BUSINESS weekly. Want gentleman buy $5000 interest with services. PHOENIX, 202 Grant Bldg.

FOR SALE—BUTTER AND EGG ROUTE, CHEAP. Call for W. GRAHAM, after 5 p.m., 158 Kinney st., Ocean Park.

FOR SALE—MEAT MARKET, $750 FOR QUICK sale. 4707 S. VERMONT. Phone 26240, Vermont 2078.

FOR SALE—HALF INTEREST, AN ESTABLISHED tailoring business, on Spring st. A5092, or address P, box 560, TIMES BRANCH OFFICE.

FOR SALE—GROCERY, NEAR BIG SCHOOL; stock about $600; living rooms. 5201 HOOPER AVE.

FOR SALE—HAIR STORE AND TOILET PARLOR. Good location, good business; long lease; good reasons for selling. HOME 25270.

FOR SALE—THE TIMES AGENCY AT REDLANDS, cheap and on easy terms. Address J. B. SNYDER, care The Times, Los Angeles.

FOR SALE—THE SAN PEDRO AGENCY OF THE Los Angeles Times. Address J. B. SNYDER, care The Times, Los Angeles.

TELEPHONE "WANT ADS"—
For insertion in the Sunday Times should be ordered before the rush of business Saturday night.

FOR SALE—GOOD GROCERY AND MEAT MARKET, less than invoice price, trade over $100 per day. VERMONT 872.

WE SELL OR EXCHANGE YOUR BUSINESS OF any description. See DRESSER for results, 526 Exchange Bldg., Third and Hill.

FOR SALE—RESTAURANT, CENTRALLY LOCATed, low rent, seats 35; only $350. Call 915 S. MAIN, or phone F5018, Main 2042.

FOR SALE—A FINE FURNITURE BUSINESS IN thriving Los Angeles suburb. Address T, box 114, TIMES OFFICE.

FOR SALE—GROCERY STOCK AND FIXTURES, doing $30 to $50 per day. Fine location. Will invoice. 5823 MONETA AVE.

$850 — RESTAURANT FOR SALE; RENT $42 month; doing $40 up daily; money-maker; genuine bargain. PHONE F2713.

FOR SALE—RESTAURANT, WILL TAKE PARTner. Good location and lease. Rent $75. Investigation solicited. See owner, 800 S. OLIVE STREET.

GROCERY FOR SALE—ESTABLISHED, IN A MOST thriving beach; will consider trade; cash and first-class mortgages or all cash. For particulars address VV, box 173, TIMES OFFICE.

FOR SALE—RESTAURANT, DELICATESSEN, BUY from owner and save commission. 2426 W. NINTH.

WINDSHIELD, LAMP AND RADIATOR REPAIR shop, good location; lease; Pico st. Rent $25. Address S, box 389, TIMES BRANCH OFFICE.

FOR SALE—$850, NEW AND SECOND-HAND furniture store. 3617 S. MAIN.

BUSINESS CHANCES— Of Many Kinds Unclassified.

STATE MANAGER WANTED—
Large western manufacturing corporation wants State manager to handle the State. Must be first-class salesman, with $5000 in cash; can make $10,000 to $20,000 per year; finest opportunity to make big money, and no risk at all. Will guarantee proposition and furnish best of bank and commercial references. Applicant must also furnish best of references, or will not be considered. Prefer man with some automobile experience, but can get along without it. Address VV, box 174, TIMES OFFICE.

AN ABSOLUTE CERTAINTY FOR GREAT MONEY making possibilities unknown before. The advertiser who has had over 30 years of successful business undertakings has an opening for good business man who has $5000 cash to invest. Best of references given and expected. The investor will be insured of making big money. The best proposition in San Digo. Don't answer unless you have the money and mean business. Address room 216, U. S. GRANT HOTEL, San Diego.

NEW RESTAURANT FOR SALE — FIRST-CLASS and modern. Strictly up-to-date. New and clean. Lately opened and doing good business. Fifty boarders. Terms $600 cash and $600 in meals. A special bargain to the right party who must have experience in running first-class restaurant. Rent reasonable. 14 or 28 rooms in connection if desired. It will pay you well to look this up. It is a new town and in block just completed. See C. M. PIERCE, 431 S. Hill. Room 113, from 9 to 11 a.m. Phone 6187.

FOR SALE—CAFE, AT THE BEST BEACH TOWN on the south coast. Huh. Dead one? Yes, it is quiet there now, but that corpse netted me $1500 this last season; why do I want to sell? It would take $10 to tell my troubles this way. But if you have $650 and will look me up, you can get a bargain. This place will make wages all winter for man and wife, and a harvest in summer. I am so sure I'll give a trial; rent $30; long lease. No agents. Call 3811 McKINLEY AVE. Griffith ave. car.

$400—LOOK, $400. CREAMERY DEPOT WITH route, $30 daily receipts, horse, wagon, store fixtures, furnished rooms, rent $20, all goes, death in family.
CONFECTIONERY, W. 9th st., rent $35, fountain, neatly equipped, furnished room, $1250, $600 cash and exchange.
See F. C. SIMPSON, 202½ S. Broadway.

WANTED—PARTY WITH FEW HUNDRED DOLlars for special deal in legitimate business endorsed by bankers and business interests. Will return $2 in 90 days for each dollar invested, or will pay more than 100 per cent. per year if interest is held. Take your choice. All money amply secured by income real estate. A3128 or Main 14. MR. CHAPMAN.

HAVE CLIENT ENGAGED IN PROFITABLE AND growing manufacturing business in San Joaquin Valley; wants partner; prefer active young man with about $10,000 capital to invest; salary guaranteed; unequaled opportunity for young man to get into one of California's most conservative industries. KEMPER B. CAMPBELL, 812 California Bldg.

FOR SALE—$100 CASH PUTS YOU INTO BUSIness; barber shop; a bargain; price $100 cash; rent $7; free lights. Another at $200; right downtown; rent $15. See me for all kinds of business chances, or real estate.
R. W. HAYWARD,
624 Citizens Bank Bldg. Third and Main.

POOL ROOM AND CIGAR STAND, CLEARING $15 daily; present owner 6 years. Long lease, nominal rent. Equipment cost $8500. Am offering for $6000, will give terms or consider exchange. Prefer to sell one-half interest to capable manager. TITLE GUARANTEE SALES CO., 357 S. Spring.

STOCK AND CLOTHING, MEN'S FURNISHINGS, SHOES AND HATS, LOCATED AT IMPERIAL, CAL., WILL BE OFFERED FOR SALE DEC. 17, AT 2 P.M. FOR FURTHER PARTICULARS CALL 728 HIGGINS BLDG.

THE WONDERFUL RESULT-GETTING POWERS OF the classified advertising of The Times Midwinter Number, out January 1, 1914, are due to the worldwide circulation of this issue of the world's biggest newspaper. Five cents a word. All classifications close December 20, 1913. Display advertising rates furnished on application.

$1750 — MOVING PICTURE THEATER IN THE southwest, one of the best propositions on the market; owner is compelled to sell at once. Worth $3000.
HAINES & JACOBS,
616 L. A. Investment Bldg.

FOR SALE—NEW AND MODEL DAIRY WITH OR without cows; stanchions for 60; with or without 10, 20 or 40-acre ranch, all necessary farming equipment; lot of water, good house; lease to responsible party; a sure money maker; close to city. Address Y, box 56, TIMES OFFICE.

FOR SALE—DIRECT FROM OWNER, YOUNG lady about to be married, 10-year lease and furniture of new, modern, all-brick, 66-room apartment-house. House all full, clears $425 per month. Will stand strict investigation. Price $9000, half cash. Address Y, box 36, TIMES OFFICE.

WANTED — PARTNER IN HOG RANCH, AS AN auxiliary to my large duck ranch; I own 23 acres, have large motor truck, touring car and all equipment; free feed from hotels; new process of preparation. LOVELACE DUCK RANCH, La Canada, Cal.

$1500 BUYS WELL ESTABLISHED PROSPEROUS retail furniture business stock, new and clean; invoices $1500. (No bonus.) Unusual opportunity. Trial given. Books open. COAST REALTY, 138½ S. Spring.

CASH GROCERY; GOOD LOCATION FOR MARKET. Owner must leave; will take any reasonable cash offer. Phone VERMONT 1857.

FOR SALE — NICE CIGAR AND NEWS STAND, also confectionery and post cards, living rooms; cheap rent; will make terms. CALL A8954.

FOR SALE—A GOOD CITY TIMES ROUTE ON easy payments. Address J. B. SNYDER, Times Office.

FOR SALE—BAKERY ROUTE, WITH AUTO OR wagon delivery, will sell cheap to a good hustler. Call 124 N. GLENDALE AVE., Tropico, Cal.

FOR SALE—CIGAR STORE, TAKING IN $600 A month, $40 rent; payments, or will take partner. 1801 LENOX AVE. Phone W. 4520.

PLANT GOLD MINE IN YOUR YARD; GENUINE spineless cactus slabs, 25c. 819 W. 30TH ST. Georgia or Vermont Heights car.

CAFE—$700; ALMOST NEW, COST $1500 TO INstall; nice profit, every month. H. J. COTTON, Corona.

$300 CASH. GOOD PAYING BUSINESS, OR WILL consider partner if right man. Address box 955, RIVERSIDE, Cal.

$1500 CASH TAKES BILLIARD-ROOM, GOOD LOcation; good business—no competition; no agents. Address S, box 403, TIMES BRANCH OFFICE.

FOR SALE—BIG SNAP—CIGAR STORE AND BARber shop. 315 W. SIXTH ST.

BUSINESS CHANCES— Wanted and Miscellaneous.

WANTED—SMALL RESTAURANT OR ROOMING-house for $500. Equity in modern 6-room bungalow, lot 320x134, located at El Segundo, Cal., or will put in as first payment on place. Call or address 1789 ALBION ST.

WANTED—NOVELTY OR BAZAAR STORE IN ORange, San Bernardino or Riverside counties. Give particulars as to sales, expenses and kind of goods carried. T. W. HOWEY, 1442 Iowa ave., Hollywood, Cal.

WANTED—WE ARE PREPARED TO FINANCE A few meritorious propositions. Develop and patent ideas or manufacture and market patented articles. Address 512 MARSH-STRONG BLDG. Main 2928.

EASTERN MAN WILL INVEST FROM $300 TO $1500 with services in office business or manufacturing. Explain or don't answer. Address S, box 408, TIMES BRANCH OFFICE.

WANTED—PICTURE SHOW THAT WILL GIVE trial. No lemon, inside or suburban, deal direct with owner. Address S, box 419, TIMES BRANCH OFFICE.

WANTED—FOR CASH, NEAT SMALL GROCERY, with about two living rooms, not over $350, apartment-house district preferred. PERRY, 220 Lissner Bldg.

WANTED — FOR CASH, STOCKS OF GENERAL merchandise, clothing, dry goods, groceries, hardware. H. BLANK, 2412 E. Second st.

WANTED — OFFICIAL POSITION IN BANK, 20 years' experience as cashier, etc.; make some investment. Box 48, SHORB, Cal.

WILL TRADE MY EQUITY $1000 IN 7-ROOM house, built-in features, lot 50x140 for small business. PHONE 71140.

HAVE A BUYER FOR SALOON. 652 S. SPRING ST.

SWAPS— All Sorts.

FOR EXCHANGE—YOU CAN GET IN TOUCH WITH persons who have what you want and want what you have by inserting an advertisement in The Times Midwinter Number, out January 1, 1914. Five cents a word. All classifications close December 20, 1913. Display advertising rates furnished on application.

FOR EXCHANGE—$850 EQUITY IN A 5-ROOM bungalow, modern cement porch, chicken corrals, one block from cars. Submit.
102 S. Spring, Room 205.
Phone F2977. CAMPBELL.

FOR EXCHANGE—A DROP-HEAD WHITE SEWING machine with attachments, for a golden oak or fumed oak writing desk. VERMONT 995.

MONEY TO LOAN— Real Estate and Improvements.

MONEY TO LOAN—IN SUMS TO SUIT ON MORTgage at current rates. Building loans our specialty. PACIFIC STATES INVESTMENT COMPANY, 125 S. Broadway. A5499. Broadway 5043.

TO LOAN—$7000, 8 PER CENT.
Have special fund of $7000, will loan as whole or divide. Must be loaned before the 10th.
F. C. CURRY,
Main 2165. 601 Cons. Realty Bldg. A8862.

MONEY TO LOAN—
I have plenty of money for first mortgages, also make specialty of second mortgages and building loans. J. C. BOVIS, 236-7 Bradbury Bldg.

TO LOAN—$2000 TO $40,000 IN VARIOUS amounts on first-class real estate security.
H. C. ROLLINS, 729 Story Bldg.,
F3880; Main 7134.

WILL DISCOUNT GILT-EDGED FIRST TRUST deeds up to $3000. In answering give details of trust deed, legal description and location of property. Address X, box 250, TIMES OFFICE.

TO LOAN—WOULD LIKE TO LOAN WITHOUT delay, $1800 on improved city property at 7 per cent. Phone Main 1107, or address 449 N. GRAND.

TO LOAN—$5000 AT 7 PER CENT., ON FIRST-class improved or building loan. Can divide. Must be conservative. FARNSWORTH BROS., 1026 Van Nuys Bldg. F1209, Main 4096.

HAVE $3000 TO LOAN. SUBMIT YOUR SECURIties. Money ready. SALLMARD, with CASTERA-CIVILLE CO., International Bank Bldg. Main 1565, Home 1565.

TO LOAN—$1000—$100,000—INTEREST 6 PER cent up. Also pay cash for snap bargains, mortgages, contracts and trust deeds. F. BAIERSKI, 203 Bryson Bldg.

TRUST DEEDS AND REAL ESTATE CONTRACTS bought. A. B. SHRIVER, 305 Union Oil Bldg. Main 5999, 13540.

TO LOAN—MONEY, $10,000 FOR FIRST MORTgage loans. Will divide. Lowest rates. S. S., 436 BRADBURY BLDG.

MONEY TO LOAN— Real Estate and Improvements.

TO LOAN—MONEY.
We have $1000 to loan on first-class modern bungalow; interest 7 or 8 per cent., according to degree of security. This is for a client who prefers security to high interest rates, but will not loan on inferior property.
HAMILTON & DURLEY,
Bonds and Mortgages.
205-206 Union Oil Bldg.
Phones—Main 1867, Home F3225.

TO LOAN—SHORT TIME LOANS ON REAL ESTATE. WE MAKE loans secured by first and second mortgages on real estate, payable with in a few months, or in monthly installments if preferred. Our rates are much lower than brokers charge. We handle our own funds and can pay you the money the same day we inspect your property. No application to sign, no appraisement fee, no commission, no certificate, no notary or escrow fees to pay. WE BUY mortgages, trust deeds and real estate contracts.
NOURSE & COMPANY, 202-204-206 American Bank Bldg., corner 2nd and Spring. Phones—A3560, Broadway 1811.

MONEY TO LOAN—
We loan our own money to buy, build or improve. No loan too large, no loan too small. If you are going to build, see us for business. Save time and money.
Bungalow plans free to our customers.
ATLANTIC INVESTMENT CO.,
407-8 Security Building.
Tel. A5165. Broadway 4992.

FINANCIAL BACKING FOR LEGITIMATE MINING, oil, development and building operations, and for other business propositions, can be obtained at small cost through a classified advertisement in the widely circulated and extensively read Midwinter Number of The Times, out January 1, 1914. Five cents a word. All classifications close December 20, 1913. Display advertising rates furnished on application.

MONEY TO LOAN—
Have $3000 to loan on first mortgages on real estate. Must be improved and not over 50 per cent. valuation. Prefer South or Southwest, might consider Hollywood, T. M. PERRY, 611 S. Hill st. Home 10345. Broadway 2468.

QUICK SHORT TIME LOANS, SECOND OR FIRST mortgage, contract, etc., $50 to $1000; 1 to 12 months; straight loan or repay in monthly installments, reducing interest accordingly. Our own funds. No bother or delay. No fees of any kind charged. Interest reasonable. Mortgages, trust deeds and contracts bought. A. H. SECCOMBE, 603 Title Insurance Bldg., Cor. Fifth and Spring. F5589; Main 3616.

TO LOAN—MONEY—
ANY AMOUNT.
ON CITY OR COUNTRY PROPERTY.
APPLY TO MR. KELLY, LOAN DEPT.,
ROBERT MARSH & CO.,
200 MARSH-STRONG BUILDING,
9TH, SPRING AND MAIN STS.
HOME 10175. MAIN 5045.

MONEY TO LOAN—
On city vacant and improved at current rates. WE MAKE A SPECIALTY OF BUILDING LOANS. We do a mortgage business exclusively.
HOUSTON, GORE & CO.,
1008-9 Union Oil Bldg.
A4203, Main 1726.

QUICK SHORT LOANS ON REAL ESTATE—
$50 to $2500. First or second mortgages, or contracts. Money furnished day you apply. No certificate or title charges or fees of any kind. My own funds and correspondingly low rates. Trust deeds and mortgages bought. H. M. CORLETTE, 214 Security Bldg., 510 South Spring st. F2739, Main 296.

MONEY TO LOAN—
$4000,
$10,000,
At 7 per cent. on improved business or semi-business real estate.
ARONSON-GALE CO.,
505 H. W. Hellman Bldg.

TO LOAN—
$5000—WILL SPLIT.
8 Per Cent.
ON CITY PROPERTY.
SOUTHERN CAL. INVESTMENT COMPANY,
416 Laughlin Bldg. A1645, Bdwy. 4175.

MONEY TO LOAN—LARGE OR SMALL AMOUNTS.
$10,000—Quick money for second mortgages.
$10,000—Short-time loan; note and collateral.
Buy mortgages and short-time trust deeds.
J. C. OLIVER,
430 Chamber of Commerce. Phone A3885.

WE LOAN MONEY TO HONEST, CAPABLE PERsons on same plan used by commercial banks, namely, an indorser, collateral security or mortgage on real estate. W. J. RANKIN & CO., 304 H. W. Hellman Bldg. A1810, Main 5966.

MONEY TO LOAN—IN LARGE AND SMALL amounts at current rates on collaterals and real estate, improved or unimproved, city or country. McCONNELL & IRVINE,
Established 1886. 311-312 Douglas Bldg.

MONEY TO LOAN ON REAL ESTATE.
Interest 6, 7 and 8 per cent. and up.
Straight Building Loans Our Specialty.
MATTHEWS & MATTHEWS,
329 Douglas Bldg. Corner Third and Spring.

TO LOAN—$300 TO $50,000 ON CITY OR COUNtry real estate, vacant or improved, lowest rates and immediate action.
R. W. MOYER, 316 Title Insurance Bldg.
F5107. Main 1511. Fifth and Spring sts.

MONEY TO LOAN ON REAL ESTATE—
Loans closed promptly out of our own funds. Terms to suit borrowers. Building loans.
HUMFREVILLE BROS. & COMPANY, INC.
F2323. 124 W. Fourth st.

$1000 TO $5000 ON RESIDENCES ONLY, 6 PER cent., with payments monthly. Investigate the Equitable's plan. E. O. KEPLER, Cashier, 500 Wilcox Bldg.

$1000 TO LOAN—PLEASE SUBMIT YOUR SEcurity. See MR. SUMNER, EDWARD C. CRIBB CO., 709 S. Hill.

TO LOAN—QUICK $2000, $4000, $5000, ON CITY or Hollywood property, or near-by ranches. Also other amounts of $500 to $50,000. CHAPPEL, 417 Lissner Bldg.

TO LOAN—MONEY IN ANY AMOUNT FROM $7000 to $15,000. Money waiting for good application.
C. E. CRARY & SONS, 401 Title Insurance Bldg.

WE MAKE BUILDING LOANS TO FULL COST OF building, liberal terms, low rates. (Owners only.) L. P. S. SYNDICATE, 620 L. A. Investment Bldg. F7916, Main 2013.

WE HAVE $100,000 TO PLACE ON IMPROVED and unimproved property at 6 per cent. and 7 per cent.
MR. MAYERS, with
W. H. Allen & Son, 216 Douglas Bldg.

WILL BUY MORTGAGES ON CITY OR COUNTRY property. If you need money, answer this ad. Address X, box 247, TIMES OFFICE.

TO LOAN—REASONABLE RATES. YOUR INTEREST PROTECTED; MONEY FOR CITY AND COUNTRY. EDWARD C. CRIBB CO., 709 S. HILL. A2210, MAIN 4040. THE HOUSE OF SERVICE.

TO LOAN—$1200, 7 PER CENT. $1800 TO $8000, 7 per cent., city improved, $2000 to $10,000, 8 per cent. F. A. PATTEE, 515 Trust and Savings Bldg. Main 1107, 65525.

TO LOAN—IMMEDIATELY, $300, $600, $1200, $1500, $2500, $5000. See
FRED J. TOOLE,
A4189. 1021 Trust & Savings Bldg. Bdwy. 1568.

MONEY LOANED ON REAL ESTATE, LISTED stocks, bonds and on personal security; notes and commercial paper bought. TRADERS' EXCHANGE, 231 Bryson Bldg. Bdwy. 5199, A5602.

MONEY TO LOAN WITHOUT COMMISSION, $2000, $1500, $1000, 7 per cent. Address W, box 269, TIMES OFFICE.

BUILDING LOANS. LOT MUST BE CLEAR OR nearly so. WESTON BUILDING COMPANY, 607 Lankershim Bldg., 126 W. Third. Main 2646.

TO LOAN — MONEY AVAILABLE, AMOUNTS TO suit. VINCENT, 1007 Van Nuys Bldg. Spring and 7th.

TO LOAN—$200,000, CITY OR COUNTRY.
S. R. EARNEST & CO.,
831 H. W. Hellman Bldg. A4757, Main 5555.

PRIVATE MONEY, 6 AND 7 PER CENT., CITY OR country and building loans. LOCKHART & SON, 731 H. W. Hellman Bldg. A2776. Main 4335.

PLENTY READY PRIVATE MONEY, CITY, COUNtry, papers free. 14542. FILLEY, 334 Title Insurance Bldg.

MONEY FOR CITY VACANT OR IMPROVED.
FRED M. WELLS,
705 Union Oil Bldg. A5737, Main 1175.

QUICK FIRST MORTGAGE LOANS, ANY AMOUNT. MORTHLAND, 932 Union Oil Bldg. Main 3849, 66099.

FIRST AND SECOND MORTGAGE LOANS, MONEY waiting. ERNEST R. FAIR CO., 421 Grant Bldg. F6206.

FARNSWORTH BROS. MAKE LOANS ON REAL estate; building loans a specialty. 1026 VAN NUYS BLDG. F1209; Main 4096.

TO LOAN—SMALL AMOUNTS, $500, $1500, CITY improved and $10,000. HUBBARD & HALL, 505 Van Nuys Bldg. 62808.

WILL LOAN ON SECOND MORTGAGE AND BUY trust deeds. HILDESHEIM & SCHILLER, 625 Van Nuys Bldg. M. 5025, F6426.

$1000 SECOND TRUST DEED MONEY AVAILABLE. MORTHLAND, 932 Union Oil Bldg. Main 3849, 66099.

TO LOAN—$4000, 7 PER CENT., ON IMPROVED city residence or income property; private party; divide to suit. Phone GOODMAN, 62544.

HAVE SMALL LOANS TO MAKE FOR BUILDINGS, close in. THOMAS & CO., 1100 Santee st. F7007, Main 4984.

MONEY LOANED — CONTRACTS AND MORTgages bought. A. McCALL, 314 Bullard Block.

CLARK TRUSTEE, 225 STORY BLDG., MAIN 4663. $200 to $2500 to loan; 7 to 8 per cent.

BUILDING LOANS, $1500 UP; NONE TOO BIG; money waiting. PHONE 29411.

BUILDING LOANS, PRIVATE MONEY.
Phone after 6 p.m., SOUTH 5937.

MONEY TO LOAN— Salaries and Chattels.

IF YOU WANT A REASONABLE, RELIABLE PLACE to borrow money on your household furniture, piano, wagons and live stock you will make no mistake by coming to us. You keep the security in your possession and pay us what you can each month. Let us tell you more about it at our office or at your home.
CENTRAL LOAN COMPANY,
509 SECURITY BLDG., 510 S. SPRING.
F6512. MAIN 4018.

LOANS ON FURNITURE, PIANOS, HORSES, WAGONS, LIVE STOCK, ETC.
BEST RATES AND EASIEST TERMS.
FIDELITY LOAN CO.,
529 Mason Bldg.
228 W. Fourth, corner Fourth and Broadway.
Phones: Home F3421. Broadway 5171.

SALARIED MEN AND WOMEN ACCOMMODATED without delay or publicity. SOUTHERN CREDIT CO., 411 O. T. Johnson Bldg.

MONEY TO LOAN— Salaries and Chattels.

GERMAN-AMERICAN LOAN COMPANY—
The Old Reliable—Not a new company.
We have been here for years and not only meet but beat all competition. You don't have to have a finely furnished home to get a loan from us. Anyone keeping house can get from $10 to $100 on their promise to pay.
BORROW NOW—PAY AFTER XMAS.
$25, Cash. Pay after Xmas $1.77 a month.
$50, Cash. Pay after Xmas $3.25 a month.
$75, Cash. Pay after Xmas $3.85 a month.
No other charges. Carry as long as you like. Discount for advance payment. Extensions granted in case of sickness or other misfortunes, and in event of death we give a receipt in full to your widow.
Get all your bills together. Use our money. Do it now. Confidential loans to ladies. Write, call or phone Main 6257 or F2153.
426 S. Spring st.
Rooms 701-702, DELTA BLDG.
GERMAN-AMERICAN LOAN COMPANY.

PANTAGES THEATER BLDG., ROOMS 303-304. HOME OF THE RELIANCE LOAN CO., AND SANTA CLAUS' MONEY HEADQUARTERS.
The holiday season is here, and, as usual, with most of us, it finds us unprepared.
This company loans money to any responsible housekeeper, and allows the loan to be paid back weekly or monthly, as suits.
WE LOAN ABSOLUTELY WITHOUT PUBLICITY OR DELAY. ALL WE ASK IS YOUR PROMISE TO PAY. Call, write or phone. Bdwy. 291. Home 62374.
RELIANCE LOAN BROKERAGE COMPANY,
303 PANTAGES BLDG., 536 S. BROADWAY.
Loans to ladies on their own signatures.

FURNITURE LOANS. SALARY LOANS.
THE DIFFERENT KIND OF A LOAN CO
No payments for two months.
WHEN YOU WANT MONEY QUICK
SEE HOW MUCH WE LOAN.
If you pay back $0.50 per week.
If you pay back $0.75 per week.
If you pay back $1.00 per week.
If you pay back $1.25 per week.
or
PAY AS YOU GET PAID.
INDEPENDENT LOAN CO.,
Main 3270. 424 S. Broadway.
ROOM 412 BROADWAY CENTRAL BLDG.

MONEY LOANED ON DIAMONDS, WATCHES, jewelry. All loans confidential. Ladies' private booths. Reasonable interest.
GOVERNMENT LOAN OFFICE,
Room 8, Canadian Bldg.
Upstairs. 452 S. Main. Upstairs.

DIAMONDS—KUSEL, 806-807 STIMSON BLDG. Third and Spring. WE BUY DIAMONDS ALSO.

LOANS ON DIAMONDS. CONFIDENTIAL. BANK references. FRITCH-LAUGHLIN, 710 Grant Bldg.

MONEY WANTED— Real Estate and Collaterals.

WANTED—$10,000, 3 YEARS, 7 PER CENT., AT New England and Washington sts. Lot 108x165 and improved with 2 new flat buildings. This property is easily worth $25,000.
A4203. Main 1726.
HOUSTON, GORE & CO.,
Firt Mortgages,
1008-1009 Union Oil Bldg.,
Los Angeles, Cal.

WANTED—MONEY—
$4500—3 years, 7 per cent., on new 2-story colonial flat building; new; 23rd and Normandie; one of the finest flat buildings in the city; conservatively worth $11,000 for land and improvements. T. M. PERRY, 611 S. Hill st. Phones: Home 10345. Broadway 2468.

WANTED—MONEY—
$100 TO $100,000.
ON CITY OR COUNTRY PROPERTY,
VACANT OR IMPROVED.
APPLY TO MR. KELLY, LOAN DEPT.,
ROBERT MARSH & CO.,
200 MARSH-STRONG BLDG.,
NINTH, SPRING AND MAIN STS.
Phones: 10175, Main 5045.

WANTED—FOR SALE—
7 per cent. contracts on clear property. All or part of $12,000 worth of contracts on clear lots on 5c yellow car in the path of development, southwest; 25 to 40 per cent. paid on them. Will discount 15 per cent.
See MR. GARDNER or MR. BENEDICT,
CALIFORNIA REALTY CORPORATION,
353 South Hill st.
Home 60286. Main 2888.

WANTED—$10,000, 3 YEARS, 7 PER CENT., AT Second and Grand ave. Lot 60x165, and with improvements, cost about $25,000. Cash. Very close in and no better loan to be had.
A4203. Main 1726.
HOUSTON, GORE & CO.,
Firt Mortgages,
1008-1009 Union Oil Bldg.,
Los Angeles, Cal.

WANTED — TO BORROW $40,000, $45,000 OR $48,000, 3 OR 5 YEARS, AT 7 PER CENT. W. SEVENTH PROPERTY, CLOSE IN, HIGHLY IMPROVED, CALL MR. ADAMS, BROADWAY 1264, F1917.

WANTED—$1000 TO $5000 ON DOWNTOWN property at 6½ per cent. We offer first-mortgage bonds secured by the Metropolitan Building, corner 5th and Broadway; maturities to suit, to yield the above rate. This offer open for a short time only.
JNO. O. KNIGHT & CO.,
433-34 H. W. Hellman Bldg.
Home 10254. Broadway 1597.

WANTED — MONEY—$1800, 3 YEARS, 8 PER cent., on lot 40x120, with fine new 6-room house, 3808 Middleton Place, near Van Ness ave. Take W. 39th st. car to Western ave. Will pay 3 PER CENT. commission to private party who will make loan. See owner, F. W. RITCHIE, on premises.

WANTED—MONEY—
$3500 on new flat building of 16 rooms; 2 stories; divided into 4 flats; income $100 per month; property new; value $8000; want money for 7 per cent., 3 years. T. M. PERRY, 611 S. Hill st. Phones: Home 10345. Broadway 2468.

WANTED—A LITTLE MONEY INVESTED IN THE classified columns of The Times Midwinter Number, out January 1, 1914, will yield large returns. Five cents a word. All classifications close December 20, 1913. Display advertising rates furnished on application.

WANTED — MONEY, $1800, 3 YEARS, 8 PER cent., on lot 40x129, with fine new 6-room house, No. 1825 Middleton place, near Van Ness ave. Take W. 39th st. car to Western ave. Will pay $25 commission to private party who will make loan. See owner, ARTHUR FAITHORN, on premises.

WANTED—GRUBSTAKE TO TRY OUT NEW FRUIT on Pacific Coast. Have land loaned under option for experiment. If climatic conditions right tremendous profit certain. Requires $250 now with $250 available about May 1 for further development if experiment succeeds. Write for interview to address Y, box 48, TIMES OFFICE.

WANTED—$550 AND $1000, AT 10 PER CENT., $1500 and $3500 at 8 per cent., first mortgage, $1000 at 10 per cent., second mortgage. No agents.
R. M. CAMPBELL, 641 Chamber of Comerce Bldg. A3026.

WANTED—MONEY, $1250, 3 YEARS, 8 PER cent., on lot 40x120, with fine new 5-room bungalow. Will pay commission. Apply 6242 MARMION WAY, near Pasadena ave. Phone Garvanza 1362.

WANTED—$2500 AT 8.
2 stores with flats above, on Moneta ave., near 61st st. Rent $65. Value $6000. F. M. SIMPSON, 501 Title Insurance Bldg. F3038, Broadway 5150.

WANTED—TO BORROW $4000 TO $6000 FOR 3 years at 7 per cent., without commission, on first mortgage on country property that would sell today for $25,000. I own other clear property worth $50,000. Bank references. Address S, box 335, TIMES BRANCH OFFICE.

WANTED—MONEY, IN SUMS $500 UP, FOR first-class mortgage loans at 8 per cent. net on improved property. PACIFIC STATES INVESTMENT CO., 125 S. Broadway. A5499, Broadway 5043.

WANTED—$3000 ON NEW, MODERN HOUSE FOR 3 years; value $6500. Client will pay 8 per cent.; no commission. JAS. F. BOTHWELL, 435 South Hill. Main 1460, A4275.

WANTED—$30,000 FOR 3 OR 5 YEARS AT 8 per cent., on splendid income property very close in. Large income. EVANS-MOSS REALTY CO., 631 H. W. Hellman Bldg. A2144, Main 2266.

WANTED—MONEY—
$1350—3 years; 8 per cent., on dandy new bungalow, Huntington Park, valued at $3000. T. M. PERRY, 611 S. Hill st. Phones: Home 10345. Broadway 2468.

WANTED—FOR SALE—SEVERAL MORTGAGES ON real estate, $1800 each. Best security. Will pay full commission.
UNION REALTY CO.,
60478. 631 S. Spring st. Main 2873.

WANTED—$4000; 8 PER CENT, 2 OR 3 YEARS. 2-story, 9 rooms, modern house, lot 50x160; all hardwood floors, double garage, beautiful grounds, valued $8000. BROWN BROS. CO., A5861 Main 936.

WANTED—MONEY, AND YOU ARE GUARANTEED 1 per cent., per month and you get most excellent security. It will pay you to investigate this. "Do it now." Address XY, box 354, TIMES BRANCH OFFICE.

WANTED—$5500, 3 YEARS, AT 7 PER CENT., ON 22-room apartment-house, on first-class street, large income; a very good loan. EVANS-MOSS REALTY CO., 631 H. W. Hellman Bldg. A2144, Main 2266.

WANTED—$3000 AND $5000, 3 TO 5 YEARS, secured on valuable farm lands; will give excellent deal. F. B. RONEY, 2207 W. 21st st. Phone 71952.

WANTED—$3000, 8 PER CENT., TO TAKE UP loan same amount, on alfalfa and dairy ranch, adjoining county poor farm; very choice loan. CHAPPEL, 417 Lissner Bldg.

WANTED—THE HOUSE OF SERVICE.
Without charge. Client's money carefully invested in good mortgages. EDWARD C. CRIBB CO., 709 S. Hill. A2210; Main 4040.

WANTED—HAVE THREE CLEAR LOTS UPON which I wish to build. Can use up to $4500. Absolute security on your investment. Address R, box 395, TIMES BRANCH OFFICE.

WANTED—FOR SALE—SECOND MORTGAGE, $4100, due Nov. 1, 1914, 6 per cent., secured by 60 acres, Orange county. Address V, box 116, TIMES OFFICE.

WANTED—$3500, 7 PER CENT., 3 YEARS, ON Hollywood blvd. residence worth $9000, from Private party. No commission. Address S, box 420, TIMES BRANCH OFFICE.

WANTED—$2000, 8 PER CENT., 2 YEARS. LARGE Wilshire corner, property valued at $4000. BROWN BROS. CO., A5861. Main 936.

WANTED—$1600, 3 YEARS, 7 PER CENT. SEcurity, good house in southwest, $3800. T. D. HAUGH, 1004 Hollingsworth Bldg.

WANTED—$1250. PROPERTY SELLING FOR $2950. 3 years, 8 per cent. Lot 50x186½, W. 84th st. 6-room bungalow. Would like to hear from principal. F7729.

WANTED—$1500, 8 PER CENT., 2 YEARS, ON 3 lots in Wilshire district, valued $3750. BROWN BROS. CO., A5861. Main 936.

WANTED—$2000 ON FOUR LOTS, NEAR 48TH st. car and Harvard, worth $5000 cash. F. M. WELLS, 705 Union Oil Bldg. A5737, Main 1175.

MONEY WANTED— Real Estate and Collaterals.

WANTED—MONEY ON FIRST MORTGAGES—
SAFE INVESTMENTS—FREE FROM TAXES.
Courtesy to Agents and Brokers.
$1000—3 years, 8 per cent., lot 190x100, northwest corner Hollywood boulevard and Garfield ave., Hollywood, with fine large apartment-house, 135 rooms, value $100,000 and more. This is one of 50 of a series. Interest very promptly paid.
$1350—3 years, 8 per cent., on lot 40x130, on Carleton avenue, between Cypress street and San Fernando road, with fine new 5-room bungalow, value $2750.
$1500—3 years, 8 per cent., on lot 45x135, with fine 5-room modern bungalow, No. 3524 E. Fourth st., value $3000. This place is occupied by owner.
$1500—3 years, 8 per cent., on lot 48x185 on Dryden st., near Louise st., Glendale, with fine new 6-room bungalow; value $3000.
$1800—3 years, 8 per cent., on lot 40x185, on Montclair street, near 10th avenue and W. Adams; improved with fine 8-room bungalow; valued at $3600.
$1700—3 years, 8 per cent., on lot 40x120, on 59th st., near Normandie ave., with 6-room bungalow, value $3400.
$1800—3 years, 8 per cent., on lot 40x129 on Middleton place, between Western and Van Ness aves., with a fine new 6-room bungalow, value $4000. We have 26 other similar loans in same neighborhood.
$1800—3 years, 8 per cent., lot 40x130, with fine 6-room bungalow, 3515 Gramercy place, value $4000.
Courtesy to Agents and Brokers.
MATTHEWS & MATTHEWS,
The Leading Mortgage Brokers,
329 Douglas Bldg., corner Third and Spring.

WANTED—
$1600—3 years, 8 per cent., Arlington st., near 54th.
$1700—3 years, 8 per cent., Wilton Place, near 53d.
$1750—3 years, 8 per cent., St. Andrews Place, near 52d.
$1800—3 years, 8 per cent., St. Andrews Place, near 52d.
These properties are on asphalt paved streets. They have gas, water, electricity and sewer already installed. Water is inside lot line hence no digging up and spoiling street. Shade trees, city park in center tract, double car line, 5c fare. Houses are new—occupied by owners and worth more than double the amount of loan wanted. The lots alone range from $1200 to $1400. These are exceptionally good loans.
A4203. Main 1726.
HOUSTON, GORE & CO.,
First Mortgages,
1008-1009 Union Oil Bldg.
Los Angeles, Cal.

WANTED—MONEY. FIRST MORTGAGES.
JNO. P. REED CO.,
218 O. T. Johnson Bldg.
Phones—10723 or Broadway 5023.
AT 7 AND 8 PER CENT. LOANS.
$800—Berendo ave. near W. Pico st.
$1100—S. Olive below Jefferson, new, 5 rooms.
$1500—S. Hobart blvd., W. 39th, new bung.
$1700—W. 53rd, Vermont Sq., modern dwelling.
$2000—Cor. Western ave., nr. Jefferson, 200x132.
$2300—Near Washington, 5th Ave., 7 rooms.
$2500—Faces W. Jefferson, paved st., 7 rooms new.
$2500—Near W. Pico, Magnolia, mod. dwelling.
$3000—Benton Way, N. Wilshire, new, 2 flats.
$3500—Cor. house, new, Berendo, N. Wilshire.
$4000—Crenshaw at W. Pico, large new house.
$4500—Faces Normandie, paved st., Adams, 4 flats.
$5000—Cor. house, near Oxford and W. 6th.
$6000—Faces W. 8th near Figueroa, (2) bldgs.

WANTED—$2000, 7 PER CENT., ON $6000, IMproved, 50x150, 20th st. car.
$2750—8 per cent., on very modern, $5500, W. 31st st., near Western.
$8000—7 per cent., on $20,000, 80x200 feet and 14-room modern, Ellendale Place near Adams.
$10,000—8 per cent., $42,000, Oak Knoll mansion.
$20,000—7 per cent., $60,000, lot, Main near 11th.
$23,000—7 per cent., on $62,500 modern apartment, earning $1000 month; close in, S. W. corner.
$25,000—7 per cent., on $86,000 Oak Knoll mansion.
$100,000—7 per cent., $300,000, downtown, concrete, 7-story hotel. F. A. PATTEE, 515 Trust and Savings Bldg. Main 1107, 65525.

WANTED—$6000, 3 YEARS, 7 PER CENT., NEW plastered exterior residence in cream of Crenshaw boulevard district. Valued $13,500.
ALSO
$6500, 3 years, 7 per cent., 12 rooms, 2 baths, new, in Wilshire, lot 60x170. Valued $14,000.
A4203. Main 1726.
HOUSTON, GORE & CO.,
First Mortgages,
1008-1009 Union Oil Bldg.,
Los Angeles, Cal.

WANTED—MONEY.
$6500. 3 years. 7 per cent.
Flat property on San Marino st., value $14,000. Income $125 per month.
$12,000. 3 years. 7 per cent.
Industrial property on Wilmington between First and Second sts. Three stories with basement. Value $35,000. Income $240 per month.
$12,500. 3 years. 8 per cent.
Business property well located. Value $25,000.
NORMAN INVESTMENT COMPANY,
311-315 Trust and Savings Bldg.
Main 613. A4370.

WANTED—TO BORROW $2000 AT 8 PER CENT. for 3 years. I will give as security 20 clear lots in South Pasadena. Must have money in 5 days. HULL. South 2054.

WANTED—$3000 FOR 90 DAYS SECURED BY equity of $15,000, in modern $7000 residence and close in, twenty acres land. Liberal rate. Principals preferred. KEITH, 3265 E. Fourth st.

WANTED—MONEY. SEE ME FOR FIRST MORTgage loans. I protect both borrower and lender. All loans escrowed with Title Company. S. S., 436 BRADBURY BLDG.

WANTED—$4500 ON WILSHIRE RESIDENCE worth $9000. Will pay 7 per cent. Address S, box 410, TIMES BRANCH OFFICE.

WANTED—$2000, 3 YEARS, 8 PER CENT., NEW, $5500 7-room bungalow, lot 100x160. R. M. ALLEN, 508 Grant Bldg. A3910. Main 4590.

WANTED — MONEY, $2500, ON NEW 2-STORY residence worth $6000. A choice loan. S. S., 436 BRADBURY BLDG.

WANTED—$2500, 3 YEARS AT 7 PER CENT. on good real estate security. See F. E. BUNDY, 1889 W. Jefferson.

WANTED—$2000 AT 8 PER CENT., ON A SIX-room cottage valued at $5000, on 24th st., close-in. Telephone HOLLYWOOD 1248.

WANTED—FOR FIVE YEARS, $1500 AS FIRST mortgage on new bungalow. Address MRS. HARGRAVES, 3937 Third ave.

WANTED — MONEY, CHOICE FIRST MORTGAGE for sale, $700, $1500, $1100, $1600, $2500. All 8 per cent. S. S., 436 BRADBURY BLDG.

WANTED—$1200 FIRST MORTGAGE ON CENTRAL ave. business lot, value $2800. OWNER, 508798.

STOCKS AND BONDS— Mortgages.

FOR SALE—RAILWAY REALTY, 50c; ORIGINAL Home Builders, 17c; Hibernian Home Builders, 5 1-4c; Boundary Cone, 35c; Los Angeles Investment, market; Southern California Home Builders, 12⅝c; Pyramid Investment, 17c; Mutual Home Builders, bargain; Security Home Builders, 6c; Long Beach Improvement, $1.35; Consolidated Securities, 45c; Provident Pledge (full bonus,) 89c, Rotary Airbrake (free stock,) $1.00; Baltimore Oil preferred (full bonus,) 35c; Copper Creek (Sibley,) 7c. Wanted—Commonwealth, Gibraltar. Loans Arranged. Mail orders executed. TRUVILLE, 354 I. W. Hellman Bldg., Fourth and Main. F1225, Broadway 4686.

SALE OF STREET IMPROVEMENT BONDS. POMONA, CAL. Sealed proposals will be received by the undersigned until December 22, at noon, at his office in the City Hall, for $75,000 5 per cent. street improvement bonds; denomination: sixty at $1000, and twenty at $750, interest payable semi-annually on the first day of November, and first day of May, each year; maturity serially, beginning November 1, 1914. Certified check for 5 per cent. of the bid required to accompany same. T. R. TROTTER, Auditor and City Clerk.

F. IRWIN HERRON & CO.
Member Los Angeles Stock Exchange.
A4002. 228 I. W. Hellman Bldg. Main 247.
We solicit your orders on all stocks and bonds, listed or unlisted.

SALE OF FIRE BONDS, POMONA, CAL. SEALED proposals will be received by the undersigned until December 23, at noon, at his office in the City Hall for $15,000, 5 per cent. fire bonds. Denomination, twenty at $750 each. Interest payable semi-annually on the first day of November and the first day of May each year; maturity serially, beginning November 1, 1914. A certified check of 5 per cent. of the bid required to accompany same. T. R. TROTTER, Auditor and City Clerk.

FOR SALE—5 TO 500 L. A. INVESTMENT $1.15; Homemakers, 5c; Standard, 3c; Gibraltar, 3¾c; Pacific, 3½c; Pyramid Investment, 17c. We want L. A. gold notes, 75c; Commonwealth, 12⅝c; Gibraltar 3 1-4c; Stockyards, 4¾c. WILLARD, 623 S. Spring st. A4515.

FOR EXCHANGE—CHATTEL MORTGAGE, GOOD security, bearing 7 per cent. and payable $100 per month. Amount $4800. Want good lot or bungalow and some cash. See MR. GRABILL, 831 Union Oil Bldg.

FOR SALE—125 SHARES STOCK OF PROVIDENT Mutual Building and Loan Assn., at amount paid in with dividends, $4000; dividends for ensuing year, guaranteed 12 per cent. 716 UNION OIL BLDG. Phone A4236.

FOR SALE—ALL BUILDING STOCKS, CHEAP. Will buy 2000 Gibraltar, 1000 Addograph, 1000 Commonwealth, 500 Southern California, 1000 Stockyards; L. A. Investment and notes. LINDENBAUM, 335 Security Bldg. A2338.

UNLISTED MORTGAGE BONDS BOUGHT AND sold; if you have first mortgage bonds which you wish to dispose of, but for which there is no open market, address S, box 416, TIMES BRANCH OFFICE.

FIRST MORTGAGE BONDS OF LEGITIMATE ENterprises underwritten by banking house. We purchase entire issues only. Address S, box 484, TIMES BRANCH OFFICE.

OFFER ME BLOCK OF NOT LESS THAN 40,000 shares D. & W. mining stock. Will pay 22½c per share, cash, for immediate delivery. Address Y, box 52, TIMES OFFICE.

FOR SALE—10,000 SHARES PANAMA OIL COMpany stock, 2 cents per share. Address Y, box 58, TIMES OFFICE.

BUY ADDOGRAPH RAILWAY REALTY SUBMARINE Boat lowest offer.
FRANK H. WRIGHT, 200 E. 53d st., city.

WANTED—COMMONWEALTH, SUBMARINE BOAT, Addograph, for spot cash; also make loans on other stocks. 300 LISSNER BLDG.

FOR SALE— Miscellaneous.

FOR SALE—NEW AND SECOND-HAND CAROM and pocket-billiard tables; bowling alleys and accessories; bar fixtures of all kinds; easy payments. We trust the people. THE BRUNSWICK-BALKE-COLLENDER CO., 331-333 E. Third st.

FOR SALE—WALL BOARD, DON'T FORGET THAT we lead the market for weight, value and price in wall board, all widths and lengths, 2½ and 3 cents per square foot. Much easier and cheaper than plastering. Look it up. WHITING-MEAD COMMERCIAL COMPANY, 415 E. Ninth st.

FOR SALE—BIG DRIVE ON GAS LOGS, GENUINE asbestos logs, finest brass and black basket grates, brass fire screens, brass and oxidized andirons, also fine lot oak and maple mantels, very cheap. LOU SKEELS, 1438 South Main.

FOR SALE— Miscellaneous.

FOR SALE—BIG SNAP IN HOUSEHOLD GOODS. These bargains are winners. Complete furnishings at bedrock prices. We sell only good, substantial goods.

$1.00	Chair	80c
$1.50	Wash bowl and pitcher	$1.10
$1.75	Child's reed rocker	$1.25
$2.00	Stand, solid oak	$1.50
$3.00	Carpet sweeper	$1.95
$3.25	Umbrella stand, mission	$2.00
$3.50	Kitchen table, drop-leaf	$2.50
$4.00	Wringer, best rubber rolls	$3.00
$5.00	Matting-covered box	$3.50
$6.50	Kitchen cupboard	$4.75
$7.00	Iron crib, drop-side	$5.00
$9.00	Folding bed	$6.75
$11.00	Easel mirror	$8.50
$19.00	Buffet	$15.00
$45.00	Steel range, high closet	$32.50

OVERELL'S, 700-708 So. Main st.

FOR SALE—JUST RECEIVED ANOTHER CARLOAD of paint, being a bankrupt stock of the Worden & Meeker Paint Company, at Alameda. This consists of everything in the house paint line; porch and floor paints and interior oil and varnish stains; all going at $1.25 a gallon; Chi-Namel finish, $2.50 values, $1.25; Sherwin-Williams paints, per gallon, $1.40. Shingle stain, strong colors, 50 cents. Lowe Bros. paints, per gallon, $1.40. Interior wood stain, per gallon, $1.40. Roof paints per gallon, 75c to $1. Floor paints, per gallon, $1.40. WHITING-MEAD COMMERCIAL COMPANY, 415 E. Ninth st.

FOR SALE—CLASSIFIED ADVERTISEMENTS IN The Times Midwinter Number, out January 1, 1914, are read by all sorts, classes and conditions of people everywhere, and afford persons who have things to sell excellent opportunities to exploit their wares. Five cents a word. All classifications close December 20, 1913. Display advertising rates furnished on application.

FOR SALE—SASH AND DOORS, $1 TO $1.50 each; fire sale stock; these doors are slightly water-stained, otherwise are perfect; they are the fire-sale stock of Fisher & Thurston of Seattle. We have just received five carloads of all kinds and sizes of 4 and 5-panel doors, and are going to let them go quick at $1 to $1.50 each. 1600 screen doors from 75c to $1.25. WHITING-MEAD COMMERCIAL COMPANY, 415 E. Ninth st.

FOR SALE—ROOFING, THE GREATEST VALUES in roofing, 1, 2 and 3-ply, absolutely guaranteed roofing, $1.40 to $2. Our regular leader in corrugated galvanized iron, $4.05 per 100 square feet. These two values can't be equaled in roofing. WHITING-MEAD COMMERCIAL CO., 415 E. Ninth st.

FOR SALE—
CLASSIFIED REAL ESTATE ADVERTISEMENTS in the Sunday Times must be received before 8 p.m. Saturdays. Classified "Want Ads.," etc., will be accepted until 11 p.m. Saturdays.

FOR SALE — TRANSFERABLE MEMBERSHIP IN Union League Club, worth $75; make me an offer. Address S, box 379, TIMES BRANCH OFFICE.

FOR SALE—FULL SET OF PLUMBING TOOLS AND a lot of material; quitting business and have no use for them; come and see them and make offer; will sell them cheap. Call at 4239 DENKER AVE. Dalton-ave. car, off at 42nd Place, one block west.

FOR SALE—ON TIME PAYMENTS, LACE CURtains, portieres, couch covers, rugs, carpets and mattresses and furniture, stoves and household goods. OVERELLS, 700-708 S. Main st. THE BIG STORE.

FOR SALE—OR RENT—LARGEST ASSORTMENT invalid wheeled chairs, physicians' hospital and nurse's supplies; PROFESSIONAL SUPPLY CO., 415 W. Fifth st.

FOR SALE—TENTS THAT ARE TENTS. WE MAKE them all weights; have some slightly used. WISE & DOWNIE, 506 E. Seventh st. Phone Broadway 2169.

FOR SALE—SAFES.
Safes bought, sold and exchanged. Cash, credit or trade. All sizes. All prices. DESK AND SAFE EXCHANGE, 117 S. Broadway.

FOR SALE—DIAMOND, OVER ½ CARAT, $60, cost $100; also three 8-foot floor showcases, dirt cheap. Apply BUTTRESS, 700 H. W. Hellman Bldg. Main 88, A5664.

FOR SALE—A LARGE FRENCH ICELAND FOX stole and muff; new, worth $50; accept $17.50; also leopard set; lady must sell. 1409 CONSTANCE ST. Phone West 5595.

FOR SALE—
"DO NOT PLASTER, USE BEAVER BOARD." Inquire MONTGOMERY & MULLIN LUMBER CO., Fifth and San Pedro sts., Los Angeles.

FOR SALE—TWO OLD OIL MASTER PAINTINGS from noted Italian artist. Also a set of Persian Ancient Armory from the fifteenth century at sacrifice price. HERZOG, 450 S. Hill.

FOR SALE—SALESMAN SAMPLES, 8 LADIES WINter coats and four suits, 34 and 36 sizes only. Will sell at a bargain. Can be seen Saturday between 2 and 4, room 208, SAN FERNANDO BLDG.

FOR SALE—SPINELESS CACTUS, A SPECIES RECommended by the U. S. Dept. of Agriculture as "ONE OF THE BEST growers and fruiters." F. B. FLANDERS, 413 S. Hill st. Main 8782; F1642.

FOR SALE — "SCOTT'S" ASPHALTUM ROOF paints 50c gallon; 5-gallon can $2. (For shingles and composition roofs.) SCOTT, The Roofer, 1702 S. Main. South 377. Home 23808.

FOR SALE—20,000 FT. SECOND-HAND LUMBER at your own price. This must be sold at once. Call at 419 S. Main. Ask VANTELT and HAULTER.

FOR SALE—BY PRIVATE PARTY, GENTLEMAN'S fine black overcoat; size 38; will sacrifice for cash. Address P, box 276, TIMES OFFICE.

FOR SALE—CRIMSON VELVET RUG, 9x12, $15; oak sideboard, $15; roll-top bed, etc., $15; extension table, $7.50. 557404. 1223 W. PICO ST.

FOR SALE—TRANSFERABLE MEMBERSHIP IN the Los Angeles Athletic Club, will sell cheap. Address S, box 374, TIMES BRANCH OFFICE.

FOR SALE—TRANSFERABLE MEMBERSHIP IN Los Angeles Athletic Club. 628 I. W. Hellman Bldg. F4087. BROADWAY 405.

FOR SALE—FINE COLLECTION OF BRAND-NEW rifles and shotguns. Will sell cheap or exchange for diamonds. Leaving city. A5773. 557062.

FOR SALE—BETTER PAINT AT LESS THAN half. FIREPROOF STONE PAINT CO., 431 East 7th st. A3925.

FOR SALE — FUEL, CHEAP; BURNS HOT AND clean; apricot pit shells, $3.50 ton, delivered. Phone SOUTH 1706.

FOR SALE—ALFALFA SEED. WRITE FOR SAMples and prices. E. F. SANGUINETTI, Yuma, Arizona.

FOR SALE—FIRE-PROOF AND BURGLAR-PROOF safes; large stock. Safes for exchange. SHEALY SAFE CO., 212 S. Hill st.

FOR SALE—A COUNTRY PAPER ROUTE FOR $700 that will pay an income of $70 per month. Address J. B. SNYDER, care Times Office.

FOR SALE—SECOND-HAND FIRE-PROOF SAFE, cheap. ANDERSON, 394 S. Los Angeles st.

FOR SALE — PLOWS, 20 PER CENT. OFF. SCOTTY'S PLACE, 135 S. Los Angeles st.

FOR SALE—TENTS AT COST, AT SCOTTY'S PLACE, 135 S. Los Angeles st. Telephone Main 3326.

FOR SALE— Furniture.

FOR SALE—MODERN, GOOD FURNITURE OF 5-room flat. Mahogany and oak. Has had best care. Sunshine flat, new building, ½ block car line for rent at $26, if desired. Ideal home, complete for occupancy. $200 cash. 2415½ MAGNOLIA AVE.

FOR SALE—A PARTY LEAVING, ELEGANT CIRcassian set, fumed oak dining set, leather rockers, davenport, rugs, dressers, beds; other pieces; sacrifice. 1409 CONSTANCE ST. Phone West 5595.

FOR SALE—OLD ENGLISH OAK HALL CLOCK, beautifully carved, Westminster chimes, 5 tubes, sun-dial face, cost $450, price $250. Phone WILSHIRE 3204.

FOR SALE—FURNITURE OF 5-ROOM FLAT, cheap if all sold at once; will sacrifice; come and see it. Rent $1700. 1850 S. HOPE ST.

FOR SALE—FURNITURE OF 5-ROOM COTAGE, complete bargain, will rent cottage $20 month. 364 CORNWELL ST.

FOR SALE—SWELL TUNA MAHOGANY FURNIture, velvet rugs, of 6-room cottage; rent $25; close in; price $300. 557404. 1223 W. PICO ST.

FOR SALE—THREE ROOMS OF FUMED OAK AND white enameled furniture, only $50. Call at 341 W. AVENUE 52.

OFFICE EQUIPMENT— For Sale, Exchange, Wanted.

FOR SALE—ONE EXTRA FINE FRENCH PLATE glass showcase, 10x2; also fine office desk and chair; Apply 533 W. EIGHTH ST.

FOR SALE—BEST VALUES OFFICE FURNITURE. PIERCE DESK EXCHANGE, 732 S. Spring st.

THINGS ON WHEELS— All Sorts. Automobiles.

FOR TRADE—SEVEN-PASSENGER MACHINE, 48-horse-power, 1913 model, extra demountable rim and tire; Prestolite; electric side and tail lights, electric horn, weed chains, cost $3000; for lot, mortgage, trust deed, or contract, or real estate; gold notes or Home certificate, Los Angeles Investment Co. 4813 WILTON PLACE. Vermont 995.

FOR SALE—LATE 1913 STUDEBAKER COVERED delivery car; only used 5 months; motor, paint, tires all in first-class condition; this is a real snap; price $590. Inquire CRAMER-FRANK FOOD CO., 1471 E. Sixth st. F4701, Broadway 4657.

BUSINESS MEN, TOURISTS, OTHERS—WHY OWN an automobile, when you can hire my new five-passenger car, with careful driver, any time, at only $1 per hour? Know city and country thoroughly. MR. STILWELL, Wilshire 942 or Home 56757.

FOR EXCHANGE—WILL TRADE MY ELECTRIC-lighted Studebaker closed car for a roadster or touring car.
JACOBS. Main 3658. F2892.

FOR SALE—ROADSTER, 40-H.P. BUICK, FAST and all the power you want; the best buy in this town for cash, or terms. See car at TALLY-HO GARAGE, First and Broadway.

AUTO TIRES—
All kinds. All sizes. All good.
Lowest prices, vulcanizing.
AUTO TIRE STORE, 711 S. Olive. Main 5314.

SLIGHTLY USED AUTO TIRES, $3.50, $7.50, $9.50; biggest stock in the city; guaranteed vulcanizing at cut rates; inner casings made to order, $1.25. HEALEY-SMITH CO., 104 N. Los Angeles st.

FOR SALE — 1913 OVERLAND; 5-PASSENGER, self-starter; electric lights, in perfect condition; equipment complete, run 6000 miles; cost $1875. Call at 1533 W. SEVENTH.

2 1912 REGALS, AN UNDERSLUNG AND AN overslung. 1034 S. LOS ANGELES ST.

WANTED—GOOD AUTOMOBILE FOR PLUMBER. Will give equity in forty acres or clear lot. MILLER, 164 North Beaudry ave., evenings.

4-CYL., 4-PASS. TOURING CAR, FOR $900. 1034 S. LOS ANGELES ST.

WANTED — AUTO REPAIR WORK AND LATHE work. Only 25c per hour, and guaranteed. PHONE 66310.

TWO CHALMERS 40, 5-PASS. AUTOS. FINE CONdition. 1034 S. LOS ANGELES ST.

FOR SALE—1913 AUBURN ROADSTER, 1913 MAXwell roadster, 1913 Rambler touring car, electric lights and starter; all in excellent condition; all bargains DON LEE, 12th and Main.

FOR EXCHANGE—FOR GOOD AUTOMOBILE, OR sell, fine 30-foot cabin launch, float, gangplank, skiff, complete equipment. Address 1037 E. FOURTH ST., Long Beach.

THINGS ON WHEELS— All Sorts. Automobiles.

A USED CAR, IF IN GOOD MECHANICAL CONDITION, IS A BETTER PURCHASE THAN A NEW CAR AT THE SAME PRICE, FOR THE REASONS THAT YOU GET BETTER MATERIAL, CONSTRUCTION, AND RIDING QUALITY, WITH THE OVERHEAD LEFT OUT. PHONE F5875 OR MAIN 5988 AND HAVE US PROVE IT.
THE LOCOMOBILE CO. OF AMERICA,
PICO AND GRAND.

REBUILT CADILLAC CARS ARE BACKED UP BY our guarantee; thousands of Cadillac owners in California will gladly tell you what our guarantee means. It is the best guarantee ever placed on a car.
DON LEE, 12TH AND MAIN.

FOR SALE—1913 5-PASSENGER FORD, $425; Cutting roadster, cheap for cash, or will sell on terms or trade for clear lot; 30-h.p. Buick roadster, $400; 1913 Overland, 5-passenger, $850; Palmer-Singer, 6-cylinder, 4-passenger; Pope Tribune, $350; 40-h.p. car, Rutenber motor, $175; Duro roadster, $250; Buick truck, $150; h.p. roadster, $600; 1912 4-passenger Regal; Franklin, foredoor, $250; 6-cylinder National, passenger, or make fine truck, $650. Several other bargains; worth your time to see them. AUTOMOBILE COMPANY, Tunnel Garage, Second st. F4800. Open Sunday.

FOR SALE—OR EXCHANGE—
1913 Alco, 7-passenger, absolutely high grade throughout; every accessory and equipment standard automobiles. 1533 W. SEVENTH ST.

Classified Liners.

THINGS ON WHEELS— All Sorts. Automobiles.

THINGS ON WHEELS—
All Sorts.
Automobiles.

A USED CAR, IF IN GOOD MECHANICAL CONDITION, IS A BETTER PURCHASE THAN A NEW CAR AT THE SAME PRICE, FOR THE REASONS THAT YOU GET BETTER MATERIAL, CONSTRUCTION, AND RIDING QUALITY, WITH THE OVERHEAD LEFT OUT. PHONE F2875 OR MAIN 5080 AND HAVE US PROVE IT.

THE LOCOMOBILE CO. OF AMERICA, PICO AND GRAND.

REBUILT CADILLAC CARS ARE BACKED UP BY our guarantee; thousands of Cadillac owners in California will gladly tell you what our guarantee means. It is the best guarantee ever placed on a car.

DON LEE, 12TH AND MAIN.

PACKARD LATE '09, SEVEN-PASSENGER, 30-H.P., fully equipped with demountable rims, glass and shield, mohair top, etc.

USED CAR SHOP, 1019 S. Olive St.
Phones: Home A1007. Broadway 686.

Classified Liners.

THINGS ON WHEELS—
All Sorts.
Automobiles.

1913 STUDEBAKER ROADSTER, ELECTRIC lights, tires in good shape all around. Will sell this car at a bargain.

USED CAR SHOP, 1019 S. Olive St.
Phones: Home A1007. Broadway 686.

FOR SALE— AUTOMOBILE.
A 1914 six-cylinder demonstrator; factory representative getting another model of car, will sell at a bargain a practically new car, smooth as silk, fully equipped, with Delco starting system, electric lighted throughout, non-skid tires, list $2200, for cash, $1800; cannot use two cars. Address S, box 549, TIMES BRANCH OFFICE.

1913 CHALMERS "6," 5-PASSENGER; CAR NEWLY painted and thoroughly overhauled; can't tell this car from a new one. At a bargain.

USED CAR SHOP, 1019 S. Olive St.
Phones: Home A1007. Broadway 686.

FOR SALE—WE HAVE SEVERAL USED MOTOR trucks, which have been taken in exchange for Pierce trucks and we will close them out at bargain prices. This is a splendid opportunity to buy a truck for little money. They are all standard makes, Federal, Gramm, Reliance, etc. Apply PACIFIC METAL PRODUCTS CO., 2678 Lacy st. Garvanza car to Avenue 26. Phone East 198 and 1813.

1913 CHALMERS "6," 4-PASSENGER, FULLY equipped, electric self-starter, and newly painted, for sale less than one year.

USED CAR SHOP, 1019 S. Olive St.
Phones: Home A1007. Broadway 686.

FOR SALE—1913 5-PASSENGER FORD, $425; 1912 Cadillac roadster, cheap for cash, or will sell on terms or trade for clear lot; 30-h.p. Buick roadster, $400; 1912 Overland, 5-passenger, $450; 1912 Palmer-Singer, 6-cylinder, 4-passenger, $1000; Tribune, $350; 40-h.p. car, Rutenber motor, $275; Duro roadster, $350; Buick truck, $150; 30-h.p. roadster, $600; 1912 4-passenger Enger, $450; Franklin, foredoor, $250; 6-cylinder National, 11-passenger, or make fine truck, $650. Several other bargains; worth your time to see them. ALERT AUTOMOBILE COMPANY, Tunnel Garage, 920 W. 2nd st. F4800. Open Sunday.

FOR SALE—A SNAP. NEW 1914 REO, THE 5 passenger, electric lights, Gray & Davis electric starter, complete equipment, all for $1150 if taken at once. Call 942 S. Grand ave. C. A. WATKINS.

FOR SALE — 1912 OVERLAND, 5-PASSENGER, first-class condition, has had the best of care; all equipment; want money at once. 1533 W. 36TH ST.

FOR SALE—WILL SACRIFICE MY 5-PASSENGER Pope-Hartford, fully equipped; make dandy delivery; price $470. Phone 28155. 4824½ SOUTH [illegible] ST., rear.

1913 STUDEBAKER ROADSTER, JUST LIKE NEW, [illegible]. 1034 S. LOS ANGELES ST.

FRANKLIN, REBUILT, JUST THINK OF IT; YOU can buy one of these faithful Franklins for less money than you would pay for a cheap new car. We guarantee these cars to be mechanically right; several sizes to choose from. R. C. HAMLIN, 1040 S. Flower. 60249. Main 7871.

1911 PACKARD 18, PHAETON, HAS JUST BEEN thoroughly overhauled, paint and tires good; this is unquestionably the best buy in the State, as it must be sold quick.
1039 S. BROADWAY.

1913 OAKLAND TOURING CAR; THIS IS A LIGHT powerful car that was taken in on account of the owner being unable to meet his payments, and will be sold for balance due. Act quick.
AUTOMOBILE CLEARING HOUSE ASS'N., 1039 S. Broadway.

WILL SELL MY STUDEBAKER ROADSTER, LOOKS like 1913 model, demountable rims, new tires. Very easy terms. Phone VERMONT [illegible].

FOR SALE — 1913 HUPMOBILE, 5-PASSENGER, electric lights, best condition; first-class business [illegible] car. Call and make offer at 1533 W. 36TH ST.

FOR SALE—1912, 5-PASSENGER, 45-H.P. GLIDE, cost $2350, run 7000 miles. Will sell for $750 cash. REYNOLDS, 805 Security Bldg. Main [illegible]. F4565.

1913 40-H.P. FULLY EQUIPPED ELMORE, LOW price. 1034 S. LOS ANGELES ST.

FOR CASH OR EXCHANGE FOR HIGH-grade roadster, my almost new Hudson 33, [illegible] car, hurry. 1426 W. WASHINGTON. [illegible] West 2549.

FOR SALE—RUNABOUT, 2 OR 3-PASSENGER, good condition. Will demonstrate anywhere. Price $125. Must sell quick. WILSHIRE 1377. [illegible] W. PICO.

1909 GOOD CONDITION, $225. 4700 ARLINGTON. Grand ave. car.

WILL SACRIFICE MODEL 54, 5-PASSENGER RAMBLER for cash; mechanically perfect. Call 2159 W. 51ST.

WANTED—$500 ON GOOD AUTOMOBILE FOR ITS [illegible]. Telephone MAIN [illegible].

1913 HUPMOBILE, FOREDOORS, FULLY EQUIPPED. 1034 S. LOS ANGELES ST.

FOR SALE — FIRST ONE WITH $425 WILL GET as good as new 5-passenger Studebaker, mechanically perfect; new $50 cover; electric horn. [illegible] DALTON AVE. 209118.

FOR SALE—1912 BRUSH, COVERED DELIVERY automobile, $200; in good condition. 210 W. [illegible].

WANTED—TO BUY AUTOMOBILE, NOT OVER [illegible], no junk. PHONE T4572.

FOR HIRE—5-PASSENGER 1912, 30-H.P. CARS, [illegible] per hour. PHONE 23882.

DOLLAR TAXICAB CO. Broadway 6300. $1 [illegible] with or without drivers by day, week or month.

[illegible] 4-PASS., FULLY EQUIPPED, 4-CYL., IN [illegible] shape. 1034 S. LOS ANGELES ST.

FOR SALE—MODEL G FRANKLIN, CHEAP. CALL [illegible] W. 51ST.

[illegible], 30-H.P., CONDITION A1, WORTH [illegible], for $375. 1034 S. LOS ANGELES ST.

FOR SALE—A NICE LITTLE RUNABOUT, FULLY equipped, will be sold at a sacrifice. See BRADFORD, Wilshire Garage, W. Ninth and Vermont.

FOR SALE — 1910 5-PASSENGER OLDSMOBILE; [illegible] quick. Call 2159 W. 51ST.

[illegible] TOURING CAR, IN FINE CONDITION, [illegible] time. 1034 S. LOS ANGELES ST.

FOR SALE—CHEAP, AN ELECTRIC COUPE IN [illegible] condition, $800 will take it. Can be seen [illegible] 19TH ST.

WANTED—BUICK, 28 OR 30-HORSE, ANY CONDITION, [illegible] preferred. Address X, box 211, TIMES [illegible].

[illegible]—LATE MODEL LIGHT CAR, ROADSTER, [illegible] a bargain. Address P, box 575, TIMES BRANCH OFFICE.

1913 STODDARD, 4-PASS., FOREDOOR, ALMOST new, cheap. 1034 S. LOS ANGELES ST.

FOR RENT—BY MONTH OR LONGER, FINE [illegible] electric automobile; reasonable rates to [illegible]. SOUTH 8217.

IF YOU WANT TO TURN THAT CAR OF YOURS into money-making real estate see the automobile [illegible] with C. A. PETERSON & CO., 424 W. 6th.

LAMPS AND RADIATORS REPAIRED LIKE NEW [illegible] expert. M. HOFFMAN, 711 S. Olive st. [illegible] Low prices.

WILL SELL MY LATE MODEL DELIVERY CAR, [illegible], both flood; will sacrifice for $300 cash. [illegible] terms. Phone VERMONT 1910.

WILL SELL MY BEAUTIFUL 1913 STUDEBAKER [illegible], 30-h.p., new tires, etc. Real bargain. Phone VERMONT 1910. Must sell today.

FOR SALE — 40-H.P. POPE-HARTFORD ROADSTER, in A1 condition; full equipped. $800 [illegible] 29TH ST.

[illegible] 4-PASSENGER TOURING CAR AND TOP, [illegible] condition, $450; Ford touring car body and [illegible] body, new. VANDERPOOL'S, 1044 S. [illegible].

[illegible] $50 DOWN, $25 MONTH, BUYS 1910 [illegible] touring car, top, windshield, gas [illegible], Price $400. 601 VAN NUYS BLDG.

[illegible]—BEST LATE MODEL AUTOMOBILE, 4 [illegible]-passenger, that $500 $500 to $700 will buy. [illegible] TRUST AND SAVINGS BLDG. F3978.

1913 FORD, MODEL T, ELECTRIC LIGHTS, 2 [illegible], fine. 1034 S. LOS ANGELES ST.

[illegible] ROADSTER, GOOD CONDITION, WITH DE[illegible] box, $225, or best offer. 4700 ARLINGTON [illegible] ave. car.

FOR SALE—BARGAIN, 1910 BUICK, 20-H.P., GOOD condition, $350. 210 W. 22D.

[illegible] TRUCK, 1-TON, TIME PAYMENTS, [illegible]. 1034 S. LOS ANGELES ST.

FOR SALE—CADILLAC, 1912 LIMOUSINE, RE[illegible], overhauled and in fine condition. Address [illegible], box 272, TIMES OFFICE.

[illegible]—5-PASSENGER, 40 H. P. BUICK, [illegible] equipped, first-class condition, guaranteed. [illegible] 1543. 5823 MONETA AVE.

[illegible] FORD TOURING CAR AND ROADSTER [illegible] wanted for spot cash. MAIN 1322; 21634.

[illegible] 4-PASSENGER, FOREDOOR, ELE[illegible] condition. 1034 S. LOS ANGELES ST.

For Hire—Automobiles.

[illegible]—NEW 5-PASSENGER BUICK, VERY [illegible] driver. Rates reasonable. Phones [illegible] BROADWAY 424.

[illegible]—NEW 1914 6-PASSENGER TOURING [illegible] $1.50 per hour. Pleasure or business. [illegible] 1752, 22924; night calls, 77596.

[illegible] 5-PASSENGER AUTOS, $1.50 AND [illegible] per hour. Stand, 729 S. SPRING. Phones [illegible] South 2873.

[illegible]—ROADSTERS AND TOURING CARS [illegible] and day service, low rates. PHONE WEST [illegible].

[illegible]—ROADSTERS AND TOURING CARS, [illegible] without driver. HAPP AUTO SERVICE [illegible] 722 S. Olive. Main 4787; F3612.

[illegible] — 7-PASSENGER LIMOUSINE AND [illegible] car; day and night service. MAIN 107.

[illegible]—ONE-TON TRUCK FOR ANY KIND OF [illegible] by day, week or month; special rates for [illegible] contract. BROADWAY 5405.

[illegible] 5-PASSENGER OVERLAND, $1.75 [illegible] special rate by day. F7157, MAIN [illegible] 71821.

[illegible]—BRAND NEW 1913 5-PASSENGER "30," $1.50 per hour. Careful driver.

[illegible]—TOURING CAR, $1.25 PER HOUR. [illegible] or business. WEST 1751, 22524.

[illegible] 5-PASSENGER NEW TOURING CARS, [illegible] drivers, $1.25 per hour. PHONE 77677.

Wagons and Carts.

[illegible] HEAVY FARM WAGON, $65; FULL LINE [illegible]. Also new and second-hand farming [illegible] SCOTT'S PLACE, 135 So. Los Angeles.

[illegible]—DOUBLE DECK GROCERY DELIVERY [illegible] good as new. SAM SELIG, 1307 S. F[illegible].

[illegible]—TWO-TON SPRING WAGONS, EXPRESS, [illegible] laundry, grocery wagon. 810 SAN PEDRO [illegible].

THINGS ON WHEELS—
All Sorts.

Buggies, Phaetons, Runabouts.

SINGLE SEAT, ROOMY, ALL LEATHER TRIMmed, full leather top, rubber-tired, practically new Stanhope buggy; also nearly new single buggy harness. Will be sold for half value; might exchange. J. W. DOLAN, Phone 24705. 1021 Toberman st.

Bicycles and Invalid Chairs.

FOR SALE—GIRL'S BICYCLE, PIERCE-ARROW, almost new. Will sacrifice for $20. Call 1625 TOBERMAN, Phone West 6061.

Motorcycles.

FOR SALE—1913 TWIN HARLEY-DAVIDSON MOtorcycle, fully equipped. Will sell for $100 less than it cost first of November. ALERT AUTOMOBILE CO., Tunnel Garage, 920 W. 2nd. F4800.

MOTORCYCLE—TWIN MERKEL, FREE ENGINE, A1 condition, owned by Tormen of auto repair shop. See OWNER at Tunnel Garage, Second near Figueroa st.

NEW TWIN EXCELSIOR MOTORCYCLE FOR sale or trade for good pair of horses. Call 910 S. FIGUEROA.

FOR SALE—1913 YALE TWIN CYLINDER, BRAND new, $200. 1021 DAISY, Long Beach.

AUTO SUPPLIES—

MILLER & BAKER, SPECIALISTS AUTOMOBILE painting; first-class work; reasonable prices. 2019 WEST PICO. Telephone West 5541.

LIVE STOCK FOR SALE—
Horses, Mules, Cattle, Etc.

FOR SALE—

AUCTION SALE!

Friday, December 5, at 10 a.m., sharp.

609 E. Seventh st.

We will have for our next sale 60 head of horses, mules and mares. Among the lot 40 head of horses and mares, which have been consigned to us by Mr. Cooke of Watsonville, Cal. This stock is all well broke, weighs from 1000 to 1600 pounds each. Heavy boned, fat and sound, in fact, just the kind you need to do your fall plowing with. Will also have a large consignment of mules and horses, just in off grading contract. All grain fed stock and ready for work. Also have several gravel wagons, farm gears, heavy and light, single and double harnesses. The above will be sold without limit or reserve, Friday, 10 a.m. sharp.

609 E. 7TH ST.
J. Dundinger. Reed & Hammond, Auct.

FOR SALE—12 HEAD OF MULES, WEIGHT FROM 1050 to 1400 lbs., from 5 to 10 years old. One span of small delivery or camping team of mules. Good travelers and gentle. 20 head of mares and horses, weight from 1000 to 1500 lbs. One nice gentle saddle horse. Call at 1420 SAN PEDRO ST.

FOR SALE—SPAN OF GOOD ALL-PURPOSE mares, with 2 good colts, six months old; will sell together or separate; mares weigh 2900 lbs.; are true pullers and without a blemish. 1253 N. BRONSON AVE., Hollywood. Phone Hollywood 371.

FOR SALE—2 HORSES, 6 AND 7 YEARS OLD, weight 1150 lbs. each, city broke, double or single, fat. Will sell one or both cheap. 137 E. 25TH ST.

FOR SALE—TEAM OF BAY GELDINGS, 4 YEARS old, weight 2600; price $350. Call and see them at 452 E. SECOND ST., Glendale. Phone Glendale 452J.

FOR SALE—ON THE HAMMEL & DENKER RANCH, south of Sherman, Cal., good barley hay at $16 per ton, on ranch or f.o.b. cars, Beverly Hills.

FOR SALE—6-GALLON JERSEY-DURHAM, FRESH, also a 4-year-old Jersey, just fresh; will exchange for a smaller milker or chickens. 2122 N. MAIN. East 220.

FOR SALE—4-YEAR-OLD FAWN COLORED JERsey cow; be fresh soon, gave 4 gallons with first calf; sell cheap; or exchange for chickens. 4209 STEPHENSON AVE.

FOR SALE—ONE SPAN SMALL MULES, ONE BAY mare, weight 1450 lbs.; two laundry horses; one large 5-year-old mule. 757 N. BROADWAY.

FOR SALE—4 GOOD RANCH MARES, WEIGHT 1200 to 1250, price from $60 to $100, age 4 to 9 years old. Call at feed yard. 1708 S. MAIN.

FOR SALE—SPLENDID DELIVERY MARE, GOOD traveler, will stand with weight; also surrey and harness. Phone 26258. VERMONT 89.

FOR SALE—BAY MARE, CITY BROKE, WEIGHT about 1100; work single or double. 5015 DALTON AVE.

FOR SALE—AT A SACRIFICE, PAIR OF GOOD heavy young gray horses; must be disposed of at once. H. E. BRADLEY, Phone 60200.

FOR SALE—10 NO. 1 WORK HORSES, CHEAP for immediate sale. WOODWARD-BENNETT CO., Santa Fe and Vernon. Main 5281.

FOR SALE—MOUNTAIN PASTURING, $2 PER month. Stock received Fridays until 4 p.m. 407 ALISO ST.

WANTED — THREE THOROUGHBRED HORSES; must be sound and right price, suitable for chariot races. 811 E. FIFTH ST.

FOR SALE—2 FINE YOUNG SADDLE HORSES, perfectly broken; great bargain. Can be seen at 1129 FOOTHILL ST., South Pasadena.

FOR SALE—LARGE HORSE SUITABLE FOR ANY kind of work. $65. 137 E. 25TH ST.

FOR SALE—YOUNG JERSEY FROM REGISTERED stock, one cow, one bull, 3 heifers. PHONE 29367.

FOR SALE—GOOD HORSE, PLOW AND CULTIvator. GEO. CUNNINGHAM, 2545 Folsom st.

POULTRY—POULTRY SUPPLIES—
For Sale, Exchange, Wanted.

FOR SALE—WANTED—TO BUY, POULTRY OF ALL kinds—Hens, 15c to 18c per pound; roasting and frying chickens, 18c to 25c per pound. Also want turkeys, geese, ducks, Belgian hares and squabs. We are in the market at all times and will pay the highest price. A. B. M'NEELY, 1922 W. Adams. Phones: 71120; WEST 40.

FOR SALE — 300 RHODE ISLAND REDS, 50 capons, 40 hens, balance young stock. 3 incubators at a bargain. Will sell or lease place. 150x 179. A. KAESTNER, Pasadena. Take N. Orange Grove car to Lester, north on Lester to Rosella, west on Rosella to Hayden drive.

FOR SALE—REASONABLE, 500 YOUNG WHITE Leghorn laying hens, northern stock; 10 fat geese; White Leghorn cockerels, thoroughbreds. Phone 23580. 227 E. 25TH.

FOR SALE — 24 YOUNG HENS AND PULLETS. White Leghorns and Rhode Island Reds; beginning to lay. $10 down. 4209 STEPHENSON AVE.

Dogs and Dogs at Stud.

FOR SALE—DARK BRINDLE UNDERSHOT BULLdog, 1 year old, almost human; Ruby spaniel, ready for breeding; 6 ch. dog; 50-lb. English bull, fine watchdog; brindle bull pups, 2 months old, and others. 924 S. HILL ST. Broadway 133.

FOR SALE—BLACK COCKER SPANIEL PUPS, come from prize stock on both sides. They are fine pups. 123 N. CENTRAL AVE. Eagle Rock Valley.

FOR SALE—ENGLISH BULL DOG, 14 MONTHS old, fine watch dog, female. 1247 W. THIRD Phone 53557.

LIVE STOCK WANTED—

WANTED — CALVES, BEEF COWS AND BULLS, highest cash prices paid. JULIUS BACK, 3715 Woodlawn ave. South 6087; 29540.

WANTED—HIGHEST PRICE PAID FOR CALVES, beef cows. HANNON BROS., 1652 E. 20th. 25635; South 3291.

LIVE STOCK EXCHANGE—
What Have You?

FOR EXCHANGE — MY $3000 EQUITY IN CITY lots for 4 head of good horses and harness and $750. Address R. D., No. 4, box 86, ANAHEIM.

ATTORNEYS—
And Counselors-at-Law.

LEGAL ADVICE FREE. MECHANIC'S LIENS, damage cases, estate settlements, contracts carefully drawn, collections in all parts of United States given prompt attention. Small installment payments. Open evenings, 7 to 8. 623 CHAMBER OF COMMERCE. 130 S. Broadway.

PROMPT ATTENTION, OLD ACCOUNTS. ROBERTS, 308 Mason Bldg. Main 3015; F2930.

FREE LEGAL ADVICE ON ALL CASES; EFFICIENT service. 626 SAN FERNANDO BLDG.

BOILERS—
And Boilermakers.

L. A. BOILER WORKS, MANUFACTURERS OF boilers and tanks. Special attention to repair work. 119 REDONDO ST. Phone East 2256, A1839.

BOOKS—

PACIFIC REPORTS, 300 VOLUMES; A BARGAIN at $1.50 per vol. Fine condition. S. E. WILKISON, 415 S. Hill. F5412.

DETECTIVES—
And Detective Agencies.

LEGITIMATE PRIVATE DETECTIVE WORK OF all kinds; criminal and civil investigations, reliable and effective work done; strictly confidential. Address Y, box 31, TIMES OFFICE.

MASSAGE—
And Other Baths.

WEIST-BADEN INSTITUTE. SWEATS, BATHS, MASSAGE, ELECTRIC TREATMENTS FOR RHEUMATISM. FACIAL AND SCALP TREATMENTS, EXPERT OPERATORS, BOTH SEXES. VIOLA MILLER, 119½ S. SPRING, ROOMS 6-7, 21-24.

THE ELECTRIC SANITARIUM, ATTENDANTS BOTH sexes; shower and needle spray baths, salt glow, alcoholic, quinine, vapor, electric and reclining bath, chiropody, manicuring, scalp and facial massage. MRS. M. HERBERT, 225½ W. First st.

KALOSKY BATHS, MASSAGE, MEDICAL SWEATS, Electrical treatments, Manicuring, chiropody. Expert operators; both sexes. 863 S. HILL, 9 to 11; Sundays, 10 to 5.

ELECTRIC LIGHT TREATMENT, MAGNETIC MASsage, attendants both sexes, 9 to 10. 218 S. BROADWAY. 314. Open Sundays.

MME. HIBBARD, ELECTRIC BATHS, MAGNETIC massage; attendants both sexes. 1155 S. GRAND AVE.

DRESSMAKING—
And Dressmakers.

WANTED — FOR THE NEXT 60 DAYS YOUR GOWNS WILL BE DESIGNED AND MADE AT PRICES RANGING FROM $12.50 TO $20. CALL AT 213 HAMBURGER BLDG. TAKE ELEVATOR TO SECOND FLOOR.

WANTED—DRESSMAKING, HERE IS A CHANCE of getting first-class work very reasonable, evening gowns, $12 to $18, regular price $25. Phone WEST 2827.

MISSES' AND CHILDREN'S FINE DRESSMAKER by the day, just from New York; specialty, party and dancing-school dresses. 283½ WEST 53RD ST.

WANTED — BRING YOUR MATERIALS AND BE YOUR OWN DRESSMAKER. COURSE OF TEN LESSONS FOR $7. NEW YORK SCHOOL OF DRESSMAKING, 212 HAMBURGER BLDG.

UP-TO-DATE DRESSMAKING AND TAILORING reasonably done. Work guaranteed. Best references. HOME PHONE 25471.

WANTED—DRESSMAKING BY THE DAY IN PRIvate homes. City references given. MISS NEWTON, Phone A4883, Broadway 7178.

WANTED—SEWING BY THE DAY, BY EXPERIenced dressmaker; prices reasonable. MAIN 6012.

WANTED—PARTNER IN ESTABLISHED DRESSmaking business. Inquire 836 S. HILL ST.

EDUCATIONAL—

COLLEGE PREPARATORY, HIGH SCHOOL, LATIN, history and English. MISS INGERSOLL, 933 S. Bonnie Brae. 51572.

FRENCH TAUGHT BY YOUNG FRENCH LADY, private; classes for clubs or schools. MAIN 6610.

LOST, FOUND, STRAYED—
And Stolen.

LOST — FROM AUTOMOBILE, AT FIFTH AND Spring sts., or outside Y.M.C.A. building, one new handbag, containing letters, certificates, wearing apparel, etc.; $100 will be paid for return of same and no questions asked. Certificates and notes are of no value to any one else but myself. Home phone F2833. Return to JAMES H. WILLIAMS, 447 S. Grand ave. City.

LOST—REWARD OF $10 OFFERED FOR INFORmation leading to recovery of one-horse spring wagon, black body, dark red gear, singletree and draft timber not painted. Taken from ranch on Whittier blvd., near Pico, Cal. S. T. GEE, Rivera, Cal. R.F.D. No. 1.

LOST—ONE MEDIUM-SIZED GRAY WORK HORSE, about 12 years old; short tail; wandered away from my ranch Friday night, Nov. 28. Will pay reward. AH LEE, Vernon and Third ave. Phones: 70313, or Vermont 2103.

LOST—LADY'S GOLD WATCH, DEC. 4TH, IN OWL Drug Store on Broadway, or between there and Sixth st. More valuable to owner than finder. Liberal Reward if left at TERRILL'S, 751 Broadway.

LOST—WILL GIVE LARGE REWARD AND NO questions asked for return of silver bag containing money, gold watch and chain, taken from Y.W.C.A. Thursday morning, between 10 and 11. MARGARET MILLER, Huntley Apts.

LOST—LADY'S BLACK SATIN BAG, ON THURSday, on the corner of 8th and Whittier. Suitable reward. 823 S. BONNIE BRAE. Wilshire 2969.

LOST—IN SECURITY BANK, LADY'S BLACK onyx ring, set with diamonds; valued as heirloom. Phone W. 3820. Reward.

LOST — OR STRAYED — SMALL WHITE WIRE-haired terrier dog; collar, with license tag 806. Finder will receive reward. OWNER, 2527 11th ave., near Adams. Phone West 3675.

LOST—$25 REWARD FOR RETURN OF HARLEY-Davidson, twin engine, No. 4863. No questions asked. PHONE 56227.

LOST—PURSE CONTAINING $22.20, AT HAMburger's postoffice window. Belongs to widow. Return to 115A CARR ST.

LOST—SUNDAY BETWEEN HILL ST. STATION and Temple Auditorium; a shaded silk scarf. Return to 1637 LAS PALMAS, Hollywood. 57248. Reward.

LOST — POCKETBOOK CONTAINING PERSONAL letters and Masonic membership card. Finder please communicate with CHARLES GILLAM, The Stapleton Apts., 905 S. Grand ave.

LOST — WEDNESDAY EVENING, DELTA TAU Delta frat pin; letters K.M., Stanford, on back. Reward. Return room 10, THE ORMAND, 635 Hill st.

LOST—BETWEEN 10TH AND BEACON AND 1400 Arapahoe, gold necklace, with gold and pearl pendant. Suitable reward for return to 947 LAKE ST.

LOST—ON MONDAY—TIFFANY DIAMOND RING, at Hamburger's department store, between basement and second floor. Reward. Phone BOYLE 2979.

LOST—BETWEEN THE VILLE AND BULLOCK'S, on Broadway, or Spring, diamond lavalier, irregular shape, with diamond in center, and pendant. Reward. MRS. AVERY, 1021 S. Union.

FOUND—JUST FOUND—METAL MESH BAG, WITH sum of money. Call at 1131 MOHAWK. Ask for L.D.B.

LOST—EARRING ON MAIN ST., BETWEEN SIXTH and Seventh sts., near Burbank Theater; have others to prove ownership. Call F1780 for reward.

LOST—SPAN OF SMALL MULES, ABOUT 900 LBS. each; mouse colored. G. B. PROPP, 203 Union Oil Bldg.

LOST—GOLD RING WITH TOPAZ AND PEARLS. Please return to 1013 W. SEASIDE BLVD., Long Beach, and receive reward.

LOST—WEDNESDAY EVENING, ON FIFTH ST., between Hill and Broadway; gold watch case and fob. Finder phone MAIN 3049. Apt. 8.

LOST—EASTERN STAR PIN ON S. HILL ST. Return to M. T., 530 COURT ST. Reward.

LOST—OVAL GOLD PIN, "H. E. W." ON BACK. Reward. R. B. THATCHER, 1203 E. Seventh st.

MANICURING—CHIROPODY—
Facial, Scalp Treatment, Hairdressing.

QUALITY HAIR GOODS, HAIRDRESSING, MANIcuring, facial, 15c, 25c. Shampoo, 25c. Electrolysis. "FLORENTINE," 227 Mercantile Place, near Broadway.

EXCELLENT OPPORTUNITY FOR MANICURIST and chiropodist; two fine front rooms to let, reasonable rent to right party. Call on manager. 137 S. BROADWAY.

CHIROPODISTS AND MANICURING, HOURS, 10 a.m. to 9:30 p.m. 316 S. BROADWAY. Room six.

FACE MASSAGE AND SCALP TREATMENTS, WELcome old patrons and new. Closed Sunday. 848 S. BROADWAY.

GOLDEN GATE MANICURE PARLOR, 822½ S. MAIN. Manicuring, face and scalp massage. Open Sunday.

FACE AND SCALP TREATMENT, 115½ S. BROADWAY, room 44, formerly 829½ S. Spring.

MISS PACE, MANICURIST, FORMERLY 319½ W. Fifth st., has moved to 822½ S. MAIN.

MISS MANNING, FACE AND SCALP TREATMENTS, 703½ S. BROADWAY, suite 54.

MANICURING PARLORS, 649½ S. HILL ST., suite 10. Hours 10 a.m. to 8 p.m.

TRANSFERS—
And Express.

THE CUT-RATE FURNITURE MOVING CO. WILL move all your furniture and piano by contract for $6 or $8. Phone day or night, BOYLE 2065, HOME 41430.

MODELS—
And Model Makers.

MODELS, GEARS, DIES, NOVELTIES AND SPEcial machinery, made to order. NATIONAL MACHINE WORKS, 614 N. Main st.

PATENTS—
And Patent Agents.

MARSHALL TILDEN, PATENTS, LOCAL AND Washington office. Quick action. Inventions financed. 312 LOS ANGELES INVESTMENT BLDG. 14861.

NO PATENT, NO PAY. QUICK ACTION. WELLS, room 1019, Broadway Central Bldg., 424 S. Broadway. F4364.

PIONEER PATENT AGENCY, HAZARD & STRAUSE, Established 1878. Citizens' Bank Bldg. Patent book free.

CASSELL SEVERANCE, PATENT LAWYER AND solicitor, long experience at Washington, D. C. 906 SECURITY BLDG. A4532; Main 180.

H. GEARING, MECHANICAL ENGINEER, MACHINE designing and patent. 408 WILCOX BLDG. Phone A4548.

TOWNSEND & GRAHAM—
PATENTS AND TRADEMARKS,
1029 HIGGINS BLDG., LOS ANGELES.

G. E. HARPHAM GETS PATENTS THAT PROtect. 30 years' experience. Inventions financed. 1001 WASHINGTON BLDG.

PATENTS, ALL COUNTRIES. ALEX H. LIDDERS, suite 326, Story Bldg., Sixth and Broadway.

MINING—

FINANCIAL BACKING FOR LEGITIMATE MINING, oil, development and building operations, and for other business propositions, can be obtained at small cost through a classified advertisement in the widely circulated and extensively read Midwinter Number of The Times, out January 1, 1914. Five cents a word. All classifications close December 20, 1913. Display advertising rates furnished on application.

JAS. IRVING & CO., GOLD REFINERS AND ASsayers. Cash for bullion and ores. Mines examined. 107 N. SPRING ST. Phone A2871.

ACME ASSAY OFFICE, 108 N. SPRING, GOLD, 75c; gold, silver, $1, and copper, $1.25, and lead, $1.50.

HEDGES TEACHES ASSAYING AND CYANIDING. 108 N. SPRING.

NURSES—
With Experience.

TOURISTS PLANNING TRIPS CAN HAVE THEIR children cared for by trained nurse daily, or from Saturday until Monday; references; terms $1 per day. Address Y, box 99, TIMES OFFICE.

CAN YOU USE A TRAINED MALE NURSE WITH two years' references, from one case? LINDSKOG, 515 East Pico st.

NURSE WILL TAKE PATIENTS IN HER HOME, confinement cases or old ladies specialty. Terms moderate. 557880.

MALE NURSE, FIRST-CLASS TRAINING IN MEDical and surgical work; all references. Address Y, box 25, TIMES OFFICE.

INVALIDS AND CONVALESCENTS CARED FOR BY a lady physician, fine private home, patients may have their own physician. PHONE 73414.

MUSICAL INSTRUCTION—

HARRY M. CONK, VIOLIN INSTRUCTOR, FOR terms apply 407 N. COMMONWEALTH AVE. Phone Wilshire 523.

MUSICAL INSTRUMENTS—
For Sale, Exchange, Wanted.

GREAT—

HOLIDAY SALE
OF
PLAYERS AND PLAYER PIANOS

We have taken in exchange on our Bungalow Players some excellent upright pianos just as good as new and only exchanged on account of there being no one in the family who can play, and we are going to sacrifice these to make room for our new stock. These are all up-to-date and fully guaranteed.

Harvard, upright, good condition	$98.00
J. & C. Fischer, upright, excellent shape	$115.00
Chickering, upright, splendid	$128.00
New York, upright, mahogany case	$182.00
Burmeister, upright, mahogany case	$147.00
Bush and Gerts, upright, oak case	$200.00
Hobart M. Cable, upright, mahogany case	$215.00
Kranich & Bach, upright, mahogany case	$265.00

Terms—$5, $6, $8, $10 and up.

PLAYER PIANO BARGAINS.

Steger, full size, mahogany case	$250.00
Auto piano, mahogany case	$275.00
Knabe Player Piano, mahogany case	$550.00

These are all genuine bargains and must be seen to be appreciated.

EASY TERMS.

EILERS, 344 S. BROADWAY.

FOR SALE—PIANOS.
PAY SIX DOLLARS NOW.
One payment now will give you a beautiful piano to enjoy all through the holidays, pay no more until one month from today. Never before have we, or any other piano house, offered an inducement that has appealed so strongly to buyers. If you have $6 to spare Monday, this small sum will secure a beautiful piano for you and your family to use all through the holidays. Start your payments one month later. Don't fail to investigate one of these
EXCEPTIONAL BARGAINS.

Gilbert	$50
Decker Bros.	$98
Lucore	$125
Emerson	$135
Kingsbury	$150
Everett	$165
Ellsworth	$165
New England	$195
Gabler	$215
Miller	$228
Steger & Sons	$248
Haines Bros.	$250
Ellsworth, 88-note player piano	$305
Steger & Sons, player piano	$325
Shale Player Piano	$395
Stoddard Player Piano	$485
Knabe Angelus Player Piano	$450

And 100 more standard pianos and players. New pianos rented, $3 and $4 per month. FITZGERALD MUSIC COMPANY, Broadway and Tenth street.

FOR SALE—CHRISTMAS SALE—PIANOS AND player pianos at guaranteed reduction. To save money, see us before you buy, not after. Pianos rented, $3.50 monthly. Phones: A5507, Broadway 115.
GEORGE H. BARNES PIANO CO., 131 S. Broadway.

FOR SALE — FINE 1913 PLAYER PIANO, MAhogany case, fully guaranteed, 20 rolls of music, and exchange, $315.
EILER'S, 344 S. Broadway.

FOR SALE — VIOLONCELLO, BAG AND BOW, Roth, maker; a fine specimen, in perfect condition; bargain; can be seen at GEO. J. BIRKEL CO., 446 S. Broadway.

FOR SALE — HARVARD UPRIGHT PIANO, IN good condition; only $98. See this bargain.
EILER'S, 344 S. Broadway.

FOR SALE—$200 EDISON AMBEROLA, LATEST improvements; 75 blue Amberol records, all for $150. Box 395, GLENDORA. Cal.

FOR SALE — KRANICH & BACH UPRIGHT MAhogany case, $265.
EILER'S, 344 S. Broadway.

WANTED—TO BUY ON PAYMENTS, SECONDhand player piano, using 88 notes. Call 1177 W. 25TH or phone West 501 after 6:30 p.m.

FOR SALE—OR EXCHANGE—CREDIT ORDER OF $200 on high grade piano house for $100 cash. Your purchase can be arranged, easy payments. Address S, box 414, TIMES BRANCH OFFICE.

WANTED—PIANO AND $200 CASH FOR $900 equity in fine lot 50x133 on W. 23D ST. near La Salle st. F7729.

FOR SALE—BY PRIVATE PARTY, AT A SACRIfice, a beautiful new Blasius & Sons piano. Address XY, box 332, TIMES BRANCH OFFICE.

FOR SALE—A FULL SIZE CHICKERING PARLOR GRAND PIANO at a very reasonable price, for lack of room. Inquire in Room 627, Majestic Theater Bldg., of A. WILLHARTITZ.

FOR SALE—88-NOTE PLAYER PIANO, MAHOGany case, used just a little, $267. Fifteen rolls of music.
EILER'S, 344 S. Broadway.

TO LET—$2.50 MONTHLY, UPRIGHT PIANO, new condition. 1684 LUCILE AVE. Sunset blvd. 59583.

FOR SALE—KNABE PLAYER PIANO 88-NOTE mahogany case, like new, $550.
EILER'S, 344 S. Broadway.

FOR SALE — BEAUTIFUL WEBER PIANO, FINE tone, not scratched. Would accept payments. 610 W. SIXTH.

FOR SALE—ALMOST NEW, CABINET GRAND PIano for $100; must be sold at once. 215 W. NINTH, between Hill and Broadway.

FOR SALE—MY BEAUTIFUL A. B. CHASE GRAND piano, almost new; also cabinet grand piano for $175. Can arrange terms. 215 W. 9TH ST.

FOR SALE—CHICKERING UPRIGHT PIANO, JUST the thing for a beginner, only $128.
EILER'S, 344 S. Broadway.

WANTED—TO BUY A VICTROLA OR GRAFONola. PHONE WEST 2336.

FOR SALE—PIANO FOR $100 IF TAKEN IMMEDIATELY. 610 WEST SIXTH.

MACHINERY—
And Mechanical Arts.

FOR SALE—ONE 12 H.P. FOOS GASOLINE ENgine, one 25 h.p. Foos gasoline engine, one 12 h.p. White & Middleton gasoline engine, one 15-inch sand drier; one 6 h.p. boiler, one 5x6 steam-driven compressor, one 8x8 air compressor, 1 10x12 steam-driven compressor; six and eight-inch elevator belts, exhaust fans, blowers, shafting, pulleys, hangers. Call 915 NORTH MAIN ST.

FOR SALE—MACHINERY OF WELL EQUIPPED auto repair shop, all practically new, including lathe, drill-press, grinder, arbor press, forge, 5-H.P. motor, vises, tools, etc. A bargain for cash. For information address S, box 412, TIMES BRANCH OFFICE.

FOR SALE—5-TON REMINGTON AMMONIA COMpressor, complete with condenser. Only slightly used, good condition guaranteed. Call or address LOS ANGELES CARBONIC COMPANY, 514 Molino st., Los Angeles.

FOR SALE—ONE 30-INCH ORTON AND ONE 30-inch Berlin planer, also one 24-inch Scott planer, $50; one 10-inch Fay striker, $150; one chisel mortiser, $25; one Fay radial post-boring machine, $25; one 32-inch band saw, $80. Call 915 NORTH MAIN ST.

A MULTITUDE OF BUYING READERS CAN BE reached through classified advertisements in The Times Midwinter Number, out January 1, 1914. Five cents a word. All classifications close December 20, 1913. Display advertising rates furnished on application.

FOR SALE—BAND DUPLEX AIR COMPRESSOR, 40 lbs. pressure. Only slightly used. Good condition, guaranteed. Call or address LOS ANGELES CARBONIC COMPANY, 514 Molino st., Los Angeles.

FOR SALE—25-H.P. GAS ENGINE, NEVER USED, dirt cheap. Apply BUTTRESS, 700 H. W. Hellman Bldg. Main 88.

FOR SALE—ONE FIVE-TON REMINGTON REfrigerating machine, complete; ready for operation; must sell. 915 NORTH MAIN ST.

PRACTICAL MALE NURSING BY JAPANESE MEDical student. Would housekeep for invalid, moderate remuneration. DR. ITO, 418 W. Seventh st.

FOR WELL TOOLS AND WATER WELL RIGS, gasoline engines and pumps, see CALIFORNIA TOOL WORKS, 811 N. Broadway. Phone Main 4021.

WANTED—SMALL SIZE, SHAFT DRIVEN CENTRIfugal pump with frame. Address X, box 245, TIMES OFFICE.

WANTED—TRIPLEX BOILER FEED PUMP, 10 h.p. steam engine, 70 h.p. boiler. Address Y, box 102, TIMES OFFICE.

WE BUY, SELL AND INSTALL NEW AND SECond-hand electric motors, also repairing. THE MOTOR SHOP, A4516. 553 Maple ave.

WANTED—BANDSAW, PLANER, SAW TABLE, jointer. Address Y, box 9, TIMES OFFICE.

TYPEWRITERS—
Of Various Makes.

TYPEWRITER BARGAINS.
To get established in our NEW LOCATION, 654 S. BROADWAY,
we are offering typewriters lower than any store in the city. Every machine is GUARANTEED for one year, FREE OF CHARGE.
We have a complete stock of Underwoods, Remingtons, Smith Premiers, Olivers, L. C. Smiths, in fact, every known make.
TYPEWRITERS RENTED,
3 MONTHS ONLY $5.
Southern California Agents
CORONA "STANDARD FOLDING."
Remember our new address,
654 S. Broadway, opposite BULLOCK'S,
F5686. UNION TYPEWRITER CO.

TYPEWRITERS, 5 MONTHS FOR $5—
These machines are in first-class condition and we keep them so while on rent. Initial rental applies on any of our THOROUGHLY REBUILT TYPEWRITERS. Every machine sold is protected by our GUARANTEE FOR ONE YEAR.
TYPEWRITER SUPPLIES OF ALL KINDS.
AMERICAN TYPEWRITER AGENCY,
A5483. 648 S. Spring st.

TYPEWRITERS RENTED—
4 MONTHS FOR $5 AND UP.
Initial rental applies if you purchase.
AMERICAN FACTORY REBUILT TYPEWRITERS.
Prices range $23 to $75.
Illustrated catalogue free.
AMERICAN WRITING MACHINE CO.,
716 S. SPRING ST.
A5912—Phones—Main 3959.

REMOVAL NOTICE—
The Wholesale Typewriter Company, formerly at 219 West Fifth st., now located at 545 S. SPRING ST. A complete line of all makes rebuilt typewriters at lowest prices.

L. C. SMITH NO. 2; also stand and spring-back chair, cheap, cash or terms. GORMAN, 624 Van Nuys Bldg. Main 5250. 60588.

BIG HAUL BY CUSTOMS MEN.

NEW YORK, Dec. 4.—[By A. P. Night Wire.] Jewels and wearing apparel valued at $100,000, the property of Mr. and Mrs. W. Allen Dunlap, who arrived here on the steamer Olympic November 12, have been seized by customs inspectors.

ARROWHEAD HOTEL is now steam heated.

Foreign.

CHANCELLOR MAY RESIGN.

Kaiser Summons Him to Talk Over Zabern.

"A Serious Moment," Says Bethmann-Hollweg.

Breach Between Army and Alsatian Civilians.

[BY CABLE AND A. P. TO THE TIMES.]

BERLIN, Dec. 4.—Emperor William decided today that the time had come for him to interfere personally with the full weight of his authority in order to put an end to the differences between the civil and military authorities of Alsace. His Majesty this morning summoned the governor-general of Alsace-Lorraine, Count Charles Von Wedel, and the commanding general, Lieut.-Gen. Berthold von Deimling, to report to him immediately.

The Imperial Chancellor has gone, with the possibility of resignation in his mind, to confer with the Emperor at Donaneschingen. According to the National-Zeitung, his resignation depends on the Emperor's treatment of Count Von Wedel, governor-general of Alsace-Lorraine, and Lieut.-Gen. Berthold von Deimling, the commanding general of the troops at Zabern. The newspaper adds that if the action of the military should be upheld by the Emperor, the Imperial Chancellor will go into retirement with Count Von Wedel.

A vote of non-confidence in the German government in regard to its attitude between the military and civilians at Zabern, was adopted in the imperial Parliament today by a vote of 293 against 54. One blank paper was handed in, while forty-nine members were not present.

Dr. Von Bethmann-Hollweg denied the existence of a secret inner government in Alsace, which overruled the decisions of the recognized authorities—as had been reported—and said he would resign instantly if such a thing was true.

"The present moment is a serious one," the Chancellor said, "not because of the possibility of my resignation, but because of the danger that the Zabern incident and the debates in the Imperial Parliament may lead to a permanent breach between the army and the people.

"The Imperial Chancellor and the Emperor are in thorough accord in the belief that a policy must be adopted which will heal this strife."

The Imperial Chancellor appeared to be thoroughly angry and snapped out his phrases in a sharp voice, showing evident signs of nervousness.

Since the Emperor gave orders to avoid any further conflicts there has been no disorder at Zabern. The civilian inhabitants, however, show resentment at the recent incidents and propose to withdraw the appropriation of $250,000 which they voted this summer for the construction of new barracks and drill grounds.

HENNESSY APPEALS TO GLYNN.

The Deposed Sulzer Investigator Wrangles With Attorneys in the Asphalt Graft Inquiry at Albany.

[BY A. P. NIGHT WIRE TO THE TIMES.]

ALBANY (N. Y.) Dec. 4.—Although the taking of testimony in the hearing of the charges against John M. Carlisle, State Highway Commissioner, before Special Commissioner James W. Osborne, began today, John A. Hennessy, former Gov. Sulzer's deposed investigator, occupied the center of the stage. He became involved in several wrangles with Osborne and the opposing attorneys and later appealed by letter to Gov. Glynn in an effort to have the commissioner change the method of investigation. Hennessy desires that only the charges against himself and others as individuals be inquired into, rather than have a general inquiry of the highway department.

Henry A. Rubino, an attorney, pressing the charges for the Warner Quinlan Asphalt Company, was the special target for Hennessy's verbal onslaughts. Rubino declared that "when Hennessy is under oath and he and his checkbooks are under investigation, he will be able to make all his explanations."

P. R. Quinlan, vice-president of the company, was on the witness stand all day. The greater part of his testimony consisted of a recital of the controversy between asphalt producers.

Quinlan's cross-examination was not completed when the hearing was adjourned tonight until Tuesday morning.

Rubino stated that James K. McGuire, former Mayor of Syracuse, and George McGuire, both of whom have figured in the John Doe investigation in New York, would in all probability be called as witnesses.

Indefinite.

STATE'S CASE IS WEAKENED.

WITNESSES FAIL TO IDENTIFY DR. CRAIG.

Judge in Knabe Murder Trial at Shelbyville, Ind., Refuses to Admit Kimono as Evidence, as No Connection with the Accused Had Been Shown.

[BY A. P. NIGHT WIRE TO THE TIMES.]

SHELBYVILLE (Ind.) Dec. 4.—The State continued to present testimony today to support its theory that Dr. Helene Knabe was murdered by Dr. William B. Craig, who is on trial here charged with the crime.

Three witnesses swore this afternoon that they heard the shrill scream of a woman in the vicinity of Dr. Knabe's apartment some time after midnight on the night she met her death. Joseph Carr, one of these witnesses, who was passing the apartment building at the time, said that a few moments later he encountered a man walking briskly out of the alley in the rear of the structure. The man was holding a handkerchief over his nose, the witness said.

His description of the man did not fit Dr. Craig any better than that given yesterday by a witness who said he met a man coming out of the areaway on the other side of the house about an hour earlier in the evening.

Judge Blair blocked an attempt by the prosecution to get Dr. Knabe's blood-stained kimono before the jury through the testimony of a witness who had examined the garment. Alonzo M. Ragsdale, an undertaker, was indicted jointly with Dr. Craig, because the kimono was found in his possession. The court ruled that the State must first show some connection between Dr. Craig and Ragsdale before the kimono would be competent evidence.

Miss Katherine Fleming, referred to by counsel for the State as the fiancee of Dr. Craig, testified for the prosecution. She denied she and Dr. Craig were engaged. She admitted that they had discussed marriage, but she said there was no engagement.

The witness testified she had known Craig for seventeen years; she had first met him in Indianapolis.

The witness admitted she had talked to Dr. Craig over the telephone since he made his opening statement in the case.

A man was seen peeping through the windows of Dr. Helene Knabe's apartments on no less than twenty nights in July and August, 1911, Mrs. J. M. Smith testified. Mrs. Smith said the man wore dark clothes and a crush hat.

The State hoped to be able to show that this man was Dr. Craig and that the alleged action was one of his manifestations of jealousy.

SAYS CHEFS ARE ARTISTS.

Ritz-Carlton Employee Declares They Are As Much So As Grand Opera Singers.

[BY A. P. DAY WIRE TO THE TIMES.]

NEW YORK, Dec. 4.—Jean Milton, head chef at the Ritz-Carlton Hotel, was fined $3000 today for violating the immigration law by bringing three assistants here under contract from San Francisco. Milton pleaded guilty and asked for leniency on the ground that a good chef was as great an artist in his profession as a famous singer in grand opera.

The latter, he said, was employed in much the same manner as he employed his assistants.

WANT SINEWS OF WAR.

Suffragists in Session at Washington Adopt a New Constitution and Elect Officers.

[BY A. P. NIGHT WIRE TO THE TIMES.]

WASHINGTON, Dec. 4.—Adoption of a new Constitution and election of officers occupied today's session of the National American Woman Suffrage Association now in fifth annual convention here.

While the new Constitution does not place the finances of the association entirely on a budget basis, to which there has been vigorous objection, a large portion of the money needed will be raised in accordance with a budget adopted in advance each year.

When it was announced at the afternoon session that $11,850 would have to be provided in pledges to complete the total of $23,625 previously adopted for the budget, it took less than an hour to secure the sum.

Mrs. O. H. P. Belmont of New York made an effort to have the headquarters of the association moved from New York to this city. The motion was tabled without discussion. Some of the delegates declared later that Mrs. Belmont desired to see the organization assume a more militant attitude and that she believed this might be done if headquarters were moved to Washington, where the Congressional union is located. The union was organized principally to fight for a Federal constitutional amendment giving woman suffrage, and in its ranks are many of the suffragists whose ideas are less conservative than are those of the majority in the national association.

Mrs. Champ Clark told the convention today that when she was a young girl she heard Susan B. Anthony speak on woman suffrage and that she had "remained a convert to the cause ever since."

More Yet.

ARTHUR M'LEAN IS INDICTED.

CHARGE DEMOCRAT GOT MONEY FROM CONTRACTORS.

Treasurer of the New York State Committee Is Accused of Holding Up Companies for Campaign Purposes as a Result of the Hennesseys' Confessions.

[BY A. P. NIGHT WIRE TO THE TIMES.]

NEW YORK, Dec. 4.—Arthur A. McLean, treasurer of the Democratic State Committee, was indicted this afternoon on two counts, charged with receiving campaign contributions from corporations.

Everett P. Fowler of Kingston, the alleged Tammany "bag man," already under indictment for extortion, was again indicted, charged with soliciting a campaign contribution from a corporation.

The indictment of McLean makes the third growing out of the District Attorney's investigations of John A. Hennessy's charges of graft in the State Highway Department.

The first count against McLean, whose home is in Newburgh, was based chiefly on the testimony of Matthew Van Alstyne of Albany, an officer of the Shaughnessy Construction Company, who had testified he had sent a campaign contribution of $1000 in the form of a bank draft to McLean in October, 1912, and received therefor McLean's receipt. The other count was based on testimony of Harold V. Owens, secretary and treasurer of the Dale Engineering Company of Utica, that in the same month he had sent a check for $400 to McLean as a campaign contribution for his corporation.

The new indictment against Fowler was based on Owens's testimony that Fowler had solicited the contribution from him.

Under the State laws either the solicitation or the acceptance of a campaign contribution from a corporation is a misdemeanor punishable by a year's imprisonment and a fine of $1000. No warrant was issued for McLean's arrest and it was understood that he would be given an opportunity to give himself up.

Some of the amazing profits made by Southern California farmers will be correctly reported in the Midwinter Number of The Times, out January 1.

Schools and Colleges.

MARLBOROUGH SCHOOL for GIRLS OVER FOURTEEN
865 West 23rd Street. 26th year opens September 30th.
OUT-OF-DOORS STUDY—Gymnasium, Tennis, etc. CERTIFICATE admits WITHOUT EXAMINATION to Wellesley, Vassar, Mt. Holyoke, Smith, Berkeley and Stanford.
FRESHMAN AND SOPHOMORE COLLEGE WORK; special courses in LITERATURE, HISTORY OF ART, ETC.
DOMESTIC SCIENCE CLASSES, LIMITED TO 8 EACH. Work in prettily furnished family kitchen and dining-room. Sewing, millinery, etc.
MUSIC DEPARTMENT in charge of MR. WALDO F. CHASE.
MRS. GEO. A. CASWELL, MISS GRACE WILTSHIRE, B.L., Principals.
For catalogue and information address Secretary Marlborough School.

30th Year. Begin Now.
The Isaacs-Woodbury BUSINESS COLLEGE
Fifth Floor Hamburger Building, Broadway and Eighth, Los Angeles.
EDWARD KING ISAACS, President.

Los Angeles Conservatory of Music and Art
Places great stress on systematic study, and offers the very best opportunities for serious work in all branches of musical education. Entire Sixth Floor, 730 South Grand.

ST. CATHERINE'S SCHOOL FOR GIRLS.—638 West Adams street, opposite Chester Place. Non-sectarian school for girls under 15 years of age. School opens October 1st. Boarding and Day School. Boys admitted to Montessori Department and First Grade. French, German, Art, Gymnasium. Music Department in charge of Miss Anna Knecht. Miss Thomas and Miss Mosgrove, Principals. Telephones: 23209; West 4532.

WESTLAKE SCHOOL FOR GIRLS
Residence and day school. Accredited to University. Advanced classes in Art, Literature and Modern Languages. 614 S. Alvarado St., Los Angeles, Cal.

GIRLS' COLLEGIATE SCHOOL—Adams and Hoover Streets—Twenty-second year. Resident and day pupils. Generous courses of study. From eighth grade through college Freshman work. Visitors cordially welcome on school mornings. Miss Parsons and Miss Dennen, Principals. Telephones 24256; Main 717.

HOLLYWOOD SCHOOL FOR GIRLS
An out-of-door school. Sunset Boulevard and Hay avenue. Boarding and Day School. College, Preparatory and General Courses. Music, Art, Domestic Science and Art. Physical Training. Catalogue on application. Phone 57504. Laurel Canyon car.

Home 54665 Los Angeles Academy and Maryland School Wilshire 369
A high-grade, medium-priced school for boys and girls, giving thorough instruction in all grades from Kindergarten (Montessori system) through High School, preparing for college or business. Careful moral training with daily use of the Bible. Christian but non-sectarian. Ninth and Beacon streets, near Westlake Park. F. G. CRESSEY, Ph.D., Pricipal. FRANCES B. CRESSEY, A.B., Vice-Principal.

PAGE MILITARY ACADEMY
Boarding and Day School for boys 6 to 14 years of age.
Young boys will be brought to school and returned home by automobile. Send for illustrated catalogue. 137 WEST ADAMS STREET. Phones—21203 or South 2734.

SAN DIEGO ARMY & NAVY ACADEMY
"The West Point of the Pacific" Located on Bay and Ocean at Pacific Beach, a delightful suburb of San Diego. OUT-OF-DOOR CLASSES and SPORTS ENTIRE YEAR; individual attention; thoroughness of instruction; and, above all, CHARACTER TRAINING under positive Christian influences. Affiliated with leading colleges. Write for Illustrated Year Book.
CAPT. THOS. A. DAVIS, Supt. (Late Sixth U.S.V. Infantry)
Pacific Beach, Cal.

ANGELES VISTA SCHOOL
Day and home school for girls of all ages. College preparatory and special courses. 1844 ST. ANDREWS PLACE. Home 73644.

CALIFORNIA MILITARY ACADEMY.
For boys from 6 to 15 years.
Boarding and Day.
Take Washington car.
1942 Lovelace Ave. Home 23673

HOLLMAN Business College
The best and most progressive business college, conducted along lines of broadest success. Enroll now. 1017 S. FIGUEROA ST. Bdwy. 2560; Home 54021.

HARVARD SCHOOL—Military
Western Ave. Ten-acre Campus. In session the year around. Boarding and Day Pupils. Send for Illustrated Catalogue.

EGAN SCHOOL
MUSIC and DRAMA
Majestic Theater Bldg.
Send for Beautifully Illustrated 1913-14 Catalog, Free.
60371 Phones Main 3357

LOS ANGELES BUSINESS COLLEGE
Oldest and largest business college corporation in the Southwest. Connected with Herald's in 13 cities. Eighth at Hill.

California and Brownsberger COMMERCIAL COLLEGE
Cor. First and Broadway
FREE Books and Supplies. Positions for Graduates. Use of Typewriter at home free. W. H. H. GARVER, Pres. and Mgr.

URBAN MILITARY ACADEMY
Exclusively for Young Boys.
800 So. Alvarado. 52647

THE CITY
AND ENVIRONS.

LOCAL NEWS IN BRIEF.

Elks' Memorial in San Pedro.

Past Exalted Rulers Edward B. Lovie and M. J. McGarry, of Los Angeles Lodge No. 99, B.P.O.E., will deliver the principal addresses at the memorial services to be held by the San Pedro Lodge next Sunday afternoon.

El Camino Real Bells.

The handsome El Camino Real signs which so prettily point the way to various towns in the county are to be added to. Yesterday the Supervisors decided to erect about forty more signs which are in the form of mission bells. The cost will be learned before the contract is let.

Spills Boiling Water on Leg.

Bernard Schlaefer of No. 524 Temple street sustained severe burns on his lower left leg last night while working at a downtown cafe. The boy spilled a pot of boiling water. He was taken to the Receiving Hospital and subsequently to the County Hospital.

Seeks Missing Husband.

Roger N. Sherman, 26 years old, living at No. 2824 Santa Fe avenue, left his home Monday, ostensibly going to accept a position which had been offered him. His wife, Mrs. Dora Sherman, has not seen or heard from him since. She reported to the police last night.

Exquisite Copper Specimens.

The Chamber of Mines and Oil invites persons interested to visit the collection of Bisbee copper ores, which will be opened on next Thursday, December 11, on the third floor of the Germain building. The specimens are declared to be of exquisite beauty and of great interest. Ladies are invited.

To Investigate Death Today.

The county grand jury will today begin a partial investigation as to the cause of death of Mrs. Zelia Grondlin. It is not believed that the investigation will reveal sufficient evidence on which to base an indictment. The body will probably be exhumed Monday. Earl Rogers is counsel for John Grondin, the widower.

"As You Like It" Sale.

Tomorrow afternoon from 2:30 to 5 o'clock, the annual "as you like it" sale of the Episcopal Church of Our Savior, at San Gabriel, will be held. The many booths will be in charge of the Ladies' Guild, and following the sale dinner will be served from 5:30 to 7 o'clock. During the latter part of the evening there will be dancing.

Lectures on Literature.

Prof. Odell Shepard will deliver a lecture on "Contemporary Literature" each Friday afternoon at 2:10 o'clock, in the chapel at U.S.C. Beginning this afternoon, his subject will be Eugene Field and James Whitcomb Riley; December 12, Jack London; December 19, Dickens's Christmas Books. The public is invited to hear them.

Fire Auto Hits Boy.

The automobile of Battalion Chief O'Donnell, in which he was rushing to answer a fire alarm, struck a 19-year-old boy at Broadway and Temple street yesterday, breaking the boy's right leg. The injured lad's name is Charles Lewis, and he lives at No. 1627½ South Flower street. His injuries were dressed at the Receiving Hospital.

Sinai Temple.

At the conclusion of the regular Sabbath eve service in Sinai Temple, corner Twelfth and Valencia streets, at 8 o'clock tonight, Dr. Farber will begin a series of discourses on "The Poets as Preachers." The special topic for this evening's discourse will be "The Theogony and Theophany of the Greeks" as portrayed in their poetry. Tomorrow, Saturday morning, the service will begin at 9:30 o'clock and Dr. Farber will preach on Jacob's dream.

Serious Injury Simply Sustained.

In a simple way a Polytechnic High School student sustained a fracture of his right leg, which surgeons at the Receiving Hospital declare is anything but simple, and at the same time is not compound. The boy is Isadore Pelser, 16 years old. He jumped over a high fence yesterday while going to one of his classes and sustained a fracture of the lower third of the right fibula. This is the least serious feature of the accident, for the surgeons also found a total outward and backward dislocation of the foot, making a very unusual and serious injury.

Temple B'nai B'rith.

A special service with a special sermon and special music will be held at the Temple, this evening, at 8 o'clock. Dr. Hecht will be in charge, and the subject of his discourse will be: "The Inside of the Cup." Among the special features of the musical service will be a baritone solo by E. House, entitled, "Gloria," by Buzzi Peccia, and a trio for soprano, tenor and baritone, from Haydn's "Creation." Tomorrow morning at 10:30 o'clock Dr. Hecht will give an expository talk on the current scripture lesson, and at 9:45 o'clock he will conduct the children's Sabbath service.

Address on Albania.

C. Telford Erickson of Albania will speak at Occidental College at 11 o'clock this morning. His subject will be "Albania, the Danger Zone of the Balkan Situation." The gallery is open to the public.

Exhibit of Gift Books.

At the Public Library an exhibit of the old favorite gift books for children has been prepared for the inspection of interested persons. A list of the books, with prices, has also been prepared and will be sent to any address on application by telephone or otherwise. The list includes "Mother Goose," "Robinson Crusoe," "Ivanhoe" and "Two Years Before the Mast," as well as many others.

Pupils Form Bucket Brigade.

A fire which would have been serious but for the excellent discipline existing, created much excitement at the Lockwood grammar school yesterday. All but the younger children were playing in the yard, and a few of the older ones formed a bucket line when the alarm was given. In a short time the flames were extinguished. The younger children were taken from the building in quick time by using fire drill tactics. The loss on the building was slight. The school is located at Lockwood and Virgil streets. A lineman for a telephone company discovered the fire while he was repairing a wire on a pole opposite the school, and immediately plugged in to central and gave the alarm. He then told the children of the danger.

MILD CREME DE MENTHES.

Men Held Blameless, Why Condemn Women, Asks Judge—Excuses New Year's Libations.

"I can't hold that two creme de menthes made Mrs. J. G. Holbert intoxicated," Judge Monroe stated yesterday in the divorce suit brought by her husband. Holbert had testified that his wife was intoxicated on New Year's and on another occasion she had drunk two creme de menthes at a cafe, dining off a lobster.

"A good many persons get drunk on New Year's who don't imbibe deeply on other occasions," the court continued. "Now many men drink and they think it is all right, but when a woman drinks they think it is all wrong. I will continue this case for further evidence."

Holbert sought a divorce on the ground of habitual intoxicati[on].

PERSONALS.

John W. Fisher, proprietor of the Fisher Hotel in El Paso, is in the city in response to a telegram from his sister, Miss Nan Fisher, who is ill. He is at the Hayward.

Carl Row, a shoe manufacturer, is at the Hayward, and W. W. Glanville, local representative of a Boston shoe firm, has returned to the same hotel from a trip East.

Dr. V. L. Field of Boston is at the Lankershim, and also Mr. and Mrs. J. W. Peart, Miss Marie Murdock, Mrs. H. T. Carter and Miss Elisabeth Carter, tourists from Regina, Can.

August Leinden, a plow manufacturer of Moline, and E. C. Connors, a grain commission merchant of Omaha, are at the Westminster.

Arrivals at the Hollenbeck yesterday included Postmaster J. C. Miller of Bishop, Baylis G. Walker, a contractor of El Centro; M. Aubineau, a banker and merchant of Flagstaff; Robert Keermer and Mrs. Keermer of Goldfield, George M. Emerson, a druggist of Fresno; W. A. Rogers, agent for the Salt Lake Railroad at Las Vegas, Nev.; W. F. Sheard, a fur trader and dealer in Alaska supplies, and Mrs. Sheard of Tacoma, and E. W. Lawrence, a distiller, of Meadville, Ky.

BUSINESS BREVITIES.
[Advertising.]

The magnificently illustrated Midwinter Number of The Times, out January 1, 1914, is carefully and studiously read by persons in every State in the Union, and it affords classified advertisers splendid opportunities to exploit everything that can be bought, sold or exchanged. Five cents a word. All classifications close December 20, 1913. Display advertising rates furnished on application.

The Times Branch Office, No. 619 South Spring street. Advertisements and subscriptions taken.

—and the worst is yet to come.

"The Exclusive Specialty House for Feminine Apparel"

Myer Siegel & Co.

443-445-447 South Broadway

We Have No Branch Store—No Connection With Other Stores.

Why Not a Merchandise Order?—It will solve the problem of what to give—especially if you are in doubt. You can secure them for any amount you want—and the recipient has the pleasure of choosing the very things most wanted.

Christmas Gifts
—for Girls

SOMETHING from "The Exclusive Specialty House" will delight them! The styles are so very exclusive that girls are partial to them. Patterns are always distinctive—and moderate prices predominate.

—There are Peter Thompson Dresses—smart Suits—Coats of velvet and corduroy—and the prettiest Dresses ever! These in Lingerie with dainty trimmings of lace, etc.

Fur Sets—and what girl doesn't want one?—are moderately priced. We have them in styles for big girls and little tots. Prices as low as $2.50.

Girls' Millinery
—now at 25% off

All trimmed hats—a host of smart styles for the present season. Many of them have not been in the house but a few days.

Prices now $1.50, $2.50 to $5 up

"The Exclusive Specialty House for Feminine Apparel"

Wines—Wines

Swan Brand Tonic Wines

OLDEST, PUREST and BEST NATIVE WINES.

OLD PORT $1.00, $1.50, $2.00 Per Gallon
OLD ANGELICA $1.00, $1.50, $2.00 Per Gallon
OLD SHERRY $1.00, $1.50, $2.00 Per Gallon
OLD CLARETS $1.00, $1.50, $2.00 Per Gallon

BEER—Old Plantation Brew—BEER

$1.00 Per Dozen—Large Size—Bottles Returned.

When in need of the best Wines or Liquors come in or phone your wants. Satisfaction guaranteed. Courteous attention. Prompt free service.

OLD PLANTATION DISTILLING CO.
108-110 S. Broadway, Near 1st. Phones: A1272, Main 1641

QUICKEST TIME TO CHICAGO—LOS ANGELES LIMITED DAILY. No change of cars. Tourist and Standard Sleepers. Lowest Rates. C. A. Thurston, G.A., C.&N.W.Ry., 605 S. Spring St.

A. GREENE & SON, Exclusive Ladies' Tailors. Showing a most handsome and exclusive line of up-to-date woolens. 321-5 WEST SEVENTH ST., Third Floor.

30 Years of Integrity MULLEN & BLUETT CLOTHING CO. BROADWAY at SIXTH

WOMEN OF BRAINS USE LACKO

DON'T THROW AWAY YOUR DUSTLESS MOPS—Clean them in a pail of water containing a little LACKO. Few days after drying they will be like new. LACKO KEEPS THINGS HYGIENICALLY CLEAN AND NEW. Try a few drops on your Gas Range, Auto, Piano, Woodwork, Furniture, etc. 25c CAN MAKES $3 WORTH OF DUSTLESS DUSTERS. Sold Everywhere. Phone Main 3928. "LACKO," 339 S. Los Angeles St.

Drink Puritas Distilled Water 5 Gallons 40c
Delivered within the old City Boundary Lines.
L. A. ICE AND COLD STORAGE CO.
Phones: Home 10053; Main 8191

S. Nordlinger & Sons,
DIAMOND MERCHANTS
631-633 South Broadway.

Love's Holy Hour
By Neander P. Cook. This soul-stirring drama of Love and Marriage is unique in literature. The sweetest story ever written, yet unforgettably powerful. A gift book to earn the lasting gratitude of your friends. Art edition 50 cents postpaid. On sale at Stratford & Green's, 642-644 S. Main St.

DR. M. M. RING,
Osteopathic Physician & Optometrist.
Eye, Ear, Nose and Throat Specialist.
321 SO. HILL ST.
Broadway 2799. F6284.

"VICTOR VAPOR" GAS HEATER
For Natural or Artificial Gas. More Heat for less Money.
At Best Dealers

Big Sale on Pianos
at
The Zellner Piano Co.,
S.W. Cor. 4th and Hill Sts.

Cemeteries.
THE IDEAL WAY COMMUNITY MAUSOLEUM
Inglewood Park Cemetery
Above ground entombment at no greater cost than earth burial. Perfect sanitation and dedication.
CALIFORNIA MAUSOLEUM COMPANY
220-21 L. A. Investment Co. Bldg.

AVALON BRAND TUNA

THE WALKER PORTABLE

The highest priced Portable House, and the demand is greater than the supply. WHY? Because they are unlike any other construction. Visit our factory, then our exhibit grounds and you will be convinced.
THE WALKER PORTABLE COTTAGE Co.
1222 S. Grand Ave.
Phones Bdwy. 2486, 28261. P.O. Box 1373.
Branch—5th and Olive Sts., El Centro, Cal.
WE CLOSE SUNDAYS.

Bon Ton
High-Grade Cloak-Suits and Millinery at Popular Prices
647 SOUTH BROADWAY
Phones: Home A4956—Main 1978

GREAT ½ PRICE SALE NOW GOING ON
Hoffman's Millinery
425 SOUTH BROADWAY

VACUUM CLEANER STORE
F. C. KINGSTON CO.
719 W. 7th st.
Cleaners $10 to $1000

Smith Music Co
406 West Seventh St.
Sole representatives of the
EVERETT PIANO

Of course they're trying to signal! They've seen Brauer's announcements. They know we're pulling off the biggest sale in good suits-to-order that has ever been pulled off, and they want their share of the good things. You take a Brauer $25 suit and mark it down to $19 (that's what we're doing) and you've got something pretty near worth signaling for.

Attend Brauer's Removal Sale Today.

A. K. BRAUER & CO.
TAILORS TO MEN WHO KNOW
TWO SPRING ST. STORES
345-7 S. SPRING-COR. 5TH & SPRING

Roll Roofing for rainy weather
Roof Repairs and Water-Proof Paints.
WEAVER ROOF CO.
339-341 East 2nd St.
F2855 Bdwy. 784

Patent Leak Stoppers—50 cts. each—postage paid—any one can use them.

WE SELL THE BEST
$1 Gallon Port Wine
in the City
GRUMBACH WINE CO.,
649 Central Avenue.
Main 4537 F4266

The Electric Shop
FIRE SALE
WOODILL & HULSE ELECTRIC CO.
111-113 East Third Street

French Institute
All Facial and Feature corrections scientifically, painlessly and permanently performed by celebrated specialists, foreign graduate, thoroughly reliable, 15 years experience. Consultation free. Hours 12 to 5. 717 O. T. Johnson Bldg., Fourth and Broadway. F1452.

Pacific Portable Houses
QUICKLY SHIPPED.
Ideal for Ranch. $100 up. Buy now.
Pacific Portable Const. Co.,
Phones: Home 21508—Main 333.
12th and Hill Sts., Los Angeles, Cal.
Branch: 700 Main St., El Centro, Cal.

We Are Painless Dentists
And yet there are people who go to their dentist, wait in an agony of apprehension for their call to his chair, and sit in justified fear and trembling while he probes and grinds and cleans and cures and hurts, HURTS! Simply because they have not been made to appreciate to the full how absolutely unnecessary is any pain. Yale Dentists, 444 S. Broadway, 3rd floor, Parmelee-Dohrmann Bldg.

ORIENTAL GOODS FOR XMAS
SING FAT CO.,
615 South Broadway.
Store Open Evenings.

WESCO BLEND COFFEE
Roasted Fresh Daily
28c lb., 2 lbs. 55c.
WALTER E. SMITH CO.,
212-218 S. Spring St.

I. Magnin & Co.
Branch Store, Pasadena Cal., Hotel Maryland.
Daily arrivals of the latest and most exclusive ladies' wearing apparel.

AUCTION
Now at Our New Store,
1053-5 MAIN ST., AT 11TH ST.
Regular auctions at our store every Tuesday and Thursday afternoons. Household goods. Consignments solicited. REED & HAMMOND.
F3545. Bdwy. 2860.

THOS. B. CLARK
General Auctioneer and Importer of Antique Furniture.
840 SOUTH HILL STREET
F1907, Broadway 1921.

Rhoades & Rhoades
Real Estate, Live Stock And General Auctioneers
Guaranteed estimates on household furniture or bought outright for cash. Salesroom 1501-3-5 S. Main. Both phones—Main 1259; Home 256?5.

AUCTION!
Eight rooms of furniture; also complete restaurant outfit, Friday, Dec. 5th, at 10 a.m., at 1147 San Pedro st.
J. J. SUGARMAN, Auctioneer.

AUCTION
J. J. SUGARMAN,
Auction and Commission House, General Auctioneer.
Furniture, Merchandise, Fixtures, Office and Salesrooms 112-114-116 Court St.
(Between Spring and Main)
Main 3114 PHONES F4318

THE WEATHER.
[Official Report.]

LOCAL OFFICE, U. S. WEATHER BUREAU, Los Angeles, Dec. 4.—[Reported by Fred A. Carpenter, Local Forwarder.] At 5 o'clock a.m. the barometer registered 30.16; at 5 p.m., 30.23. Thermometer for the corresponding hours showed 46 deg. and 58 deg. Relative humidity, 5 a.m., 46 per cent.; 5 p.m., 58 per cent. Wind, 5 a.m., northeast, velocity 15 miles; 5 p.m., southwest, velocity 4 miles. Highest temperature, 62 deg.; lowest, 43 deg. Rainfall for season, 2.66 inches. Barometer reduced to sea level.

WEATHER CONDITIONS.—The field of high pressure persists over the western and central portions of the United States. The eastern area caused brisk winds along the eastern lake region, and the southwestern area, central over Colorado, gave portions of that State half a foot of snow. Snow also fell in the mountains of Arizona, and moderate rains were general in Texas, Oklahoma, Kansas and Missouri. Yesterday morning's temperatures were the lowest for the season in Oregon, Montana, Idaho, Nevada, Utah and Southern Arizona, and freezing temperatures and lower are generally reported. The lowest temperature on the Pacific Slope, 12 deg., was registered at Winnemucca. The weather in Los Angeles and vicinity will continue fair for another thirty-six-hour period, with heavy frost Friday morning.

LOCAL FORECAST.

For Los Angeles and vicinity: Fair Friday; heavy frost in the morning; light northeasterly winds.

For California south of the Tehachapi: Fair Friday; heavy frost in the morning.

STATE FORECAST.

SAN FRANCISCO, Dec. 4.—Forecast: San Francisco and vicinity: Fair Friday; light frost in the morning; light northeast wind.

Sacramento, Santa Clara and San Joaquin valleys: Fair Friday; heavy rost in the morning; light north wind.

Southern California: Fair Friday; heavy frost in the morning; light northeast wind.

YUMA (Ariz.) Dec. 4.—[Exclusive Dispatch from the U. S. Reclamation Service.] Gauge height Colorado River, 16.60 feet.

WHERE TO GO AND WHAT TO SEE
TODAY AND TONIGHT.

THEATERS.

Alhambra—Pictures ..... Noon to 10:30 p.m.
Arrow—Pictures ..... Continuous
Auditorium—"La Boheme" ..... 8:15 p.m.
Burbank — "Mrs. Wiggs of the Cabbage Patch" ..... 8:15 p.m.
Century ..... 7:45 and 9:15 p.m.
Clune's—Pictures ..... Continuous
Empress—Vaudeville ..... 2:15, 7:30 and 9:00 p.m.
Hippodrome ..... 2:15, 6:30 and 8:45 p.m.
Majestic—"The Merry Countess" ..... 8:15 p.m.
Miller's Theater—Pictures ..... Continuous
Morosco—Kitty Gordon in "Alias" ..... 8:15 p.m.
Mozart—Pictures ..... 1 to 5, 7 to 11:00 p.m.
Orpheum—Vaudeville ..... 2:00 and 8:00 p.m.
Pantages—Vaudeville ..... 2:30, 7:10 and 9:00 p.m.
Republic—Vaudeville ..... 2:30, 7:15 and 9:00 p.m.
Tally's Broadway—Pictures ..... Continuous
Woodley—Pictures ..... Continuous

"THE LAND AND ITS FATNESS."
Permanent exhibit, C. of C. Building, Broadway.
BUREAU OF INFORMATION.
Times Branch Office, No. 619 South Spring street.

THREE MEN ARE INJURED.

Fire at Camp of Moving Picture Concern Near Santa Monica Causes Big Loss.

SANTA MONICA, Dec. 4.—W. A. Brooks, George Carew and Sam Miller, employees of the Kay Bee Film Company, were slightly burned and bruised in a fire which destroyed the armory of the company at it Santa Ynez Canyon plant this afternoon, causing a loss of $10,000. Brooks was burned about the face and hands, not seriously. Carew, who suffered more from inhaling gas than from any other cause, and Miller, who, besides being burned on the hands, was hit on the head by a falling beam, suffering a scalp wound, were taken to the St. Catherine's Hospital, but were allowed to go home tonight.

The origin of the fire is a mystery. It may have been caused by a match or cigarette end thrown among the hand grenades and smoke bombs in the storehouse. One hundred rifles, hundreds of rounds of blank cartridges and two kegs of powder went up in smoke as the actors, Indians, cowboys, actresses and managers fought the flames. The noise of the bursting powder bombs was terrific, and the exploding cartridges rattled a tattoo, and bullets whizzed about the camp. Two relays of camera men were busy in getting a picture of the scene.

Another costly fire burned at about the same time in this city. An oil heating plant owned by W. F. Hewitt, at the corner of Eleventh and Colorado streets, was consumed, loss $2000. The tank, which contained between 20,000 and 30,000 gallons of heavy oil, was set afire from the heating plant nearby. The fire department, assisted by the street department workers, put out the fire after an hour's work with dirt.

NEWS BRIEFS.

Ellis E. Randall, former Chief of Police, who resigned because he was hampered in his work by the Mayor, will probably be appointed Chief of Police by the new Police Commission, to be appointed by T. H. Dudley, Mayor-elect, in January. Randall was Dudley's chief lieutenant in his fight for the high seat in this city. Randall, however, denies that he is after the job. F. J. Calkins, acting Chief, who is a captain of police, will probably be retained.

Mrs. Richard Caples, a wealthy resident of Los Angeles, came here this afternoon upon hearing that a complaint charging her with disturbing the peace had been secured by her daughter-in-law, Mrs. E. T. Caples, of Brentwood. She was heartbroken over the matter, but was told that, though no complaint was issued, Mrs. Caples, Jr., had inquired regarding one. The aged woman departed for her home in Los Angeles after explaining that she had merely had words with her daughter-in-law over a family matter.

Loot taken from the home of J. W. Moxley by the gang of Mexican burglars captured at Long Beach yesterday was returned to Moxley today. A hand bag and contents taken from a Venice house was also brought to this city.

MUSIC AT OCEAN PARK.

Business Men Engage a Band and Public Concerts Will Be the Rule After Saturday.

OCEAN PARK, Dec. 4.—Through the efforts of hard-working business men a municipal band has been secured for this place. F. A. Marsales, a director of ten years' experience in Los Angeles and at the beaches, has assembled a gathering of musicians not excelled in any band in Southern California, and concerts will be begun here Saturday afternoon, and will be played here and in Santa Monica every afternoon and evening. The second programme will be given in the north end Saturday evening.

To celebrate the coming of a permanent band a parade of business and professional men in autos will be held Saturday, starting at Pier avenue, going through the Santa Monica business section and returning to Ocean Park. C. W. McLeod, secretary of the Chamber of Commerce, is arranging for the big parade.

LITIGATION ENDS TODAY.

Tomorrow, probably will be the last day of the long drawn-out suit of the city against A. R. Fraser for a strip of land at the foot of Pier avenue, which the city contends belongs to Santa Monica, but for which Fraser shows a certificate of title. Much building along the front is being held up pending the settlement of the suit. Fraser will go ahead with his brick block on the front if the decision sustains his contentions.

VITAL RECORD.

MARRIAGE LICENSES.

The following marriage licenses were issued yesterday. Name and age given.

BENT — McKEVETT. Algernon L. Bent, 24, McKeesett, 22.
BERAZHY — MACHEKOFF. William Berazhy, 19, Mary Machekoff, 17.
CIMA—LOMBARDO. Luigi Cima, 36; Josefina Lombardo, 19.
COOPER—GRIFFEN. Charles T. Cooper, 21, Rose M. Griffen, 21.
CURTIS — CRISP. Frank W. Curtis, 29, Rose Crisp, 25.
DANIELS—SATTLE. Robert Daniels, 47; Ida Belle Sattle, 41.
EDWARDS—SCHULZE. Theodore Edwards, 23; Ida Lee Schultze, 18.
FRUTIGER—MESSING. Francois Frutiger, 28, Theresa Messing, 24.
GLADDEN — GLADDEN. Wendell F. Gladden, 21, Rose A. Gladden, 21.
HAUSER — KALLEM. Fred Hauser, 40; Emma Kallem, 45.
HELBACH—WILKES. Charles A. Helbach, 28; Ina L. Wilkes, 18.
JACKSON—THOMPSON. Fred A. Jackson, 21, Margaret A. C. Thompson, 23.
LAUTRUP—HOUGARD. Niels Lautrup, 22; Mary M. Hougard, 23.
MADIGAN—SMITH. Robert H. Madigan, 29; Mary E. Smith, 23.
MARTIN—MANNING. Arthur C. Martin, 22; Mary Manning, 21.
MARTINEZ—DUARTE. Leonardo Martinez, 28; Carmen Duarte, 22.
MILLER — JOHNSON. John S. Miller, 47; Ida Johnson, 38.
MONFORT—BOURGHS. Edward Monfort, 44; Ida M. Bourghs, 28.
MORRIS—THOMPSON. Emmett R. Morris, 32; Ruth J. Thompson, 25.
PARSONS—HUENE. Carleton R. Parsons, 27; Irene L. Huene, 20.
RODGERS—PEREIRA. William Rodgers, 27; Mary Pereira, 18.
ROSE—WILTON. Charles B. Rose, 49; Mary Wilton, 43.
SHERWOOD—HARSHBARGER. Arthur C. Sherwood, 21; Ethel Harshbarger, 20.
VALENZUELA—SEHMUDEZ. Frank Valenzuela, 22, Augustina Hernandez, 22.

BIRTHS.

Names, sex, place and date of birth.

ABBOTT. Mr. and Mrs. George D. Abbott, a son, West Fifty-eighth street, December 1.
BALENGER. Mr. and Mrs. Charles W. Balenger, a son, East Twenty-eighth street, November 30.
BONADEO. Mr. and Mrs. Cesare Bonadeo, a son, Mozart street, November 6.
COPP. Mr. and Mrs. Andrew J. Jr. Copp, a son, Samaritan Hospital, December 3.
CORIA. Mr. and Mrs. Tony Coria, a son, November 29.
DAMERON. Mr. and Mrs. George A. Dameron, a son, East Twenty-third street, December 1.
DENNY. Mr. and Mrs. Alva H. Denny, a son, Ionia street, November 24.
DIMRICH. Mr. and Mrs. Dimrich, Bonsallo street, November 28.
DUNHAM. Mr. and Mrs. Hassel A. Dunham, a son, Hospital, November 28.
FAZEL. Mr. and Mrs. Arthur Fazel, a son, avenue, November 26.
GANNETT. Mr. and Mrs. Edward A. Gannett, a son, East Sixty-sixth street, November 30.
GERACI. Mr. and Mrs. Sandi Geraci, a son, Hill street, November 28.
HACKFIELD. Mr. and Mrs. Ernest R. Hackfield, a son, East Eighteenth street, November 29.
HENDERSON. Mr. and Mrs. Grover W. Henderson, a son, 1614 West Thirty-sixth street, November 8.
HONNERS. Mr. and Mrs. Roy M. Honners, a son, Kingsley drive, November 28.
HOOVER. Mr. and Mrs. Israel D. Hoover, a son, West Thirty-seventh street, November 26.
JOCKIMSEN. Mr. and Mrs. Edgar P. Jockimsen, a son, oldest Hospital, December 1.
LANGONA. Mr. and Mrs. Michele Langona, a son, Portia street, November 29.
LAPSLEY. Mr. and Mrs. James T. Lapsley, a son, Lafayette Hospital, November 30.
MAHL. Mr. and Mrs. William R. Mahl, a son, Sixteenth street, November 28.
MANLEY. Mr. and Mrs. Robert Manley, a son, Fifth avenue, November 22.
McRAE. Mr. and Mrs. Robert McRae, a son, avenue, December 2.
MIURA. Mr. and Mrs. Mokichi Miura, a son, November 15.
MONCE. Mr. and Mrs. Maurice M. Monce, a son, Hospital, December 2.
NORMAN. Mr. and Mrs. Silas D. Norman, a son, Bath avenue, November 28.
PARKS. Mr. and Mrs. Leonard A. Parks, a son, avenue, November 26.

DIVORCE SUITS FILED.

BERGER. Ralph against Lizzie.
CAMPBELL. Corrie against William.
DEAN. Lois against Harry.
DORMITZER. Florence R. against Fred G.
HUSK. Dory against Helen G.
JADWIN. Leon I. against Hanna.
KUHFELD. Eva M. against Frederick W.
NORRIS. Ethel against John A.

DIVORCE DECREES GRANTED.

BLACK. Helen from Edward T.
BOLLWARE. Lillian from Charles.
DURKEE. Maud from J. Bert.
MORRIS. Cerra M. from Le Roy B.
PORTER. Jarvis Wood from Vesta M.

OFFICIAL DEATH LIST.

Name and place of death— Age.

BROWN, Sona. Los Angeles 57
GOEKE, Bessie B. Los Angeles 27
DAWSON, Isaac. Los Angeles 71
HARRIS, Bartlett. Los Angeles 73
McCACHREN, Ray J. Los Angeles 2
RIZZATTO, Raul. Los Angeles 3
SCOTT, Ira D. Los Angeles 68
WEEKS, Nancy. Los Angeles 78

DEATHS.

With Funeral Announcements.

BIGGS. At his home, No. 445 East Second street, Glendale, Thursday, December 4, 1913, Philip Biggs, aged 78 years.
Funeral services will be held from Pierce undertaking parlors, Glendale, 2:30 p.m. Saturday, December 6. Interment, Rosedale Cemetery.

BOWLES. At Blythe, Cal., William A. Bowles, aged 54 years.
Remains at Breese Brothers. Funeral private at the Los Angeles Crematory, Rosedale, at Grover, Saturday, December 6, at 10:30 a.m.

CHEEK. December 3, Beatie V. Cheek, beloved wife of Charles W. Cheek.
Funeral private.

EDWARDS. At "Kenneth Lodge," her late home in North Glendale, December 4, 1913, Mrs. Sarah C. Edwards, aged 80 years, beloved mother of H. Judson, Mary M., Virginia and Robert Edwards.
Funeral services at residence Saturday, December 6, at 2 p.m. Interment, private, in the Lawn Cemetery.

ELLIOTT. At No. 128 North Olive street, Wednesday evening, December 3, Robert Elliott, husband of Mary A. Elliott and father of Mrs. Edward L. Hine, in the 71st year of his age.
Funeral today at 2 p.m. from the First Presbyterian Church, No. 220 South Hill street. (Local papers please copy.)

FAUST. At her late home, No. 901 East Second street, this city, December 3, Mrs. Christina Faust, aged 66 years, beloved wife of Jacob H. Faust and mother of William E. Faust and Mahlon F. Faust.
Funeral from the Newman M. E. Church corner of Ruth and Agatha streets, Monday, December 8, at 2 p.m., Rev. Will A. Knighton officiating. Relief Corps services at the Inglewood Park Cemetery. Friends are invited. Remains at the parlors of Pierce Bros., 216 South Flower street, Friday and Saturday mornings.

HART. At Beverley Hills, Cal., December 4, Mrs. Ora M. Hart, wife of John Hart and mother of A. Neistrom and C. W. Hines.
Funeral service from chapel of Giles & Co., No. 1735 Highland avenue, Hollywood, Sunday, 10 a.m. Interment, Hollywood Cemetery.

HELLIWELL. December 4, 1913, Richard S. Helliwell.
Remains at Breese Brothers. Funeral notice later.

JUDKINS. December 1, 1913, George Sumner, son of Lydia F. Judkins and brother of Mrs. F. A. Jackson, of San Bernardino, Cal.
Friends may call at the chapel of Pierce undertaking & Co., corner of Ninth and Olive streets, this (Friday) morning from 9 until 10 o'clock. Interment, Inglewood Park Cemetery.

LA SHORE. At No. 2277 West Twenty-second street, December 4, 1913, Emma La Shore, aged 72 years.
Remains at Breese Brothers, 420 South Flower street. Funeral notice later.

RICHARDSON. At her home, No. 526 Kensington road, December 3, 1913, Sarah A., wife of Robert Richardson, mother of Mrs. Russell F. Stone and Mrs. William C. Haas.
Private funeral services will be held at the residence of her daughter, Mrs. Stone, at No. 535 Kingsley drive, Saturday, December 6, 1913, at 2 o'clock p.m. Interment, Rosedale Park Cemetery. Paris, Carmel and Boston papers copy.

SATLES. December 4, 1913, Myles Satles.
Remains at parlors of W. A. Brown.

SCOTT. At the residence, No. 741 East Twenty-second street, Ira Dora Scott, aged 39 years, beloved daughter of E. A. Scott and sister of Mrs. Ida B. Robertson.
Funeral from residence Friday, December 5, at 2 p.m. Friends invited. Interment, Rosedale Park Cemetery.

STELLE. December 3, 1913, Mrs. Pearle Stelle of No. 821 West Eighteenth street.
Funeral today at 2:30 p.m. from the parlors of W. A. Brown, No. 1407 South Flower street.

STEWART. At the Clara Barton Hospital, December 2, 1913, Nelle E., beloved wife of Dr. Frank A. Curl of this city and William Stewart of Grove, Cal.
Private funeral services will be held in the chapel of Park, Carmichael & Co., corner Hope and Flower streets, Friday, December 5, at 2 o'clock p.m. Interment, Rosedale Park Cemetery. (Sacramento, Cal., papers please copy.)

LODGE NOTICE.

A special meeting of Los Angeles Council, No. 9, United Commercial Travelers, will be held this (Friday) p.m. Saturday, December 6, 1913, at Hall of Council, No. 317½ South Broadway, for the work of the order and initiating candidates. All members are requested to be present. Business of importance to come before the meeting.
GEO. W. HOWARD, Secretary.

SCOTTISH RITE CATHEDRAL, No. 426 South Hope street. Regular meeting this (Friday) evening, December 5, at 7:30 o'clock. Twenty-third degree. Visiting brethren invited.

"How a Woman Got Rich by the Kitchen Route." It will be told in the Midwinter Number of The Times.

The Advancing

XXXIIIRD YEAR

Brave Battle.

BANDITS SHOOT AN OLD M

Four Bullets Take Yet He Fights.

Robbers in Little Gr Attack Woman.

Husband and Daughter to Her Rescue.

Masked bandits at 7:30 last night shot and seriously w Otis Hall, 70-year-old proprieto small grocery at No. 1307 Ba avenue, after a futile attempt the store. The bandits not onl to secure money, but left 10 of their own when they fled.

Mrs. Charlotte Hall was al the store when the two robbe tered and attacked her. Her s brought to her assistance he band and her daughter, Pearl, regarding the menace of the the old man, his wife and daughter grappled with the men in a futile effort to ove them.

The very audacity of the went far toward making it a s in so far as preventing the robb the store was concerned. The and youthful robbers were asto at the temerity of the two wome the old men, who fought for rights instead of yielding to su force.

Shot four times while battling the masked bandits in defense family and property, Hall simp fused to be killed and was still fled and fighting when the ro abandoned the enterprise. wounded man was taken to th ceiving Hospital and subsequen the Angelus Hospital.

RECOVERY EXPECTED.

Although fired at close rang shots went wild of a vital plac hospital surgeons believe the old will recover. He was shot through the cheek, once in the once through the wrist and on

(Continued on Sixth Page.)

N. B. Bl
Remnants
Half Price
If you come today i dozens of pieces suit piece.
Silks in lengths for coats, wraps and sc and novelty effects, price.
Woolens for skirts, for waists. Nearly season, all the later well as plenty of pl take pleasure in goin

Sale of Co and Dress Values to $25
Sizes for Misses and Broken lines of coat at a price that should The Coats are of pl street or motoring. ed, the color line m marked as much as $ The Dresses are fashi evening wear. Pretty Values to $25.00 for

Useful Thi for Travele
It's the thoughtful giv to present one who may aid—
Leather Roll-Ups, an pletely fitted with toil Leather Cased Drink Writing Portfolios wit Memorandums and Ha Leather Cased Hair, H Leather Cased Playin Clocks, Flasks, Etc.
The list might be exte and see for yourself how moderately price

318-320-322

RALPHS GR
Importers of Horniman's Pure
½ Pound Tin 15c
GUM WRIGLEY'S PER BOX
Spearmint Gum has been advanced w has exhausted we will be compelled t while you can get an 85c box of Spear
Headquarters for Xmas Candies, Bask and our prices before buying.
Hand-made Chocolate Lion Mixt Creams, 85c value in pound 15c. pound sacks. For lb.
214 South Spring St. Broadway 1146. Home

VITAL RECORD.

MARRIAGE LICENSES.

The following marriage licenses were issued yesterday. Name and age given.

BEST — McELVETT. Algernon L. Best, 34; Elsie McElvett, 28.

BRAIKOFF — MACHEROFF. William Braikoff, 19; Mary Macherloff, 17.

CISA — LOSSARDO. Luigi Cisa, 24; Emilia Lossardo, 18.

COOPER — GRIFFEN. Charles T. Cooper, 32; Polly M. Griffen, 32.

CURTIS — CROSF. Frank W. Curtis, 29; Rose F. Crosf, 28.

DANIELS — SATTLE. Robert Daniels, 47; Kelle Sattle, 47.

EDWARDS — SCHULER. Theodore Edwards, 32; Ida Schuler, 18.

FRUTHER — MERINO. Francois Fruther, 23; Vincenza Merino, 24.

GLADDEN — GLADDEN. Wendell F. Gladden, 30; Jessie A. Gladden, 31.

HASNER — KALLEM. Fred Hasner, 43; Rosalia Kallem, 42.

HELBACH — WILKES. Charles A. Helbach, 29; Lena I. Wilkes, 19.

JACKSON — THOMPSON. Fred A. Jackson, Jr., 31; Margaret A. C. Thompson, 25.

LAUTER — HOUGARD. Niels Lautrup, 23; Minnie M. Hougard, 20.

MADIGAN — SMITH. Robert H. Madigan, 35; Adele Smith, 32.

MARTIN — MANNING. Arthur C. Martin, 22; Mabel Manning, 21.

MARTINEZ — DUARTE. Leandro Martinez, 23; Vicenta Duarte, 23.

MILLER — JOHNSON. John S. Miller, 42; Carrie Johnson, 38.

MONTOLY — BOURCHIS. Edward Montoly, 44; Elizabeth M. Bourchis, 28.

MURRIE — THOMPSON. Emmett R. Murrie, 24; Dorothy A. Thompson, 19.

PARSONS — MUCKE. Carleton B. Parsons, 23; Marion L. Mucke, 20.

RODGERS — PEREIRA. William Rodgers, 32; Olive Pereira, 18.

ROSE — WILSON. Charles R. Rose, 46; Mary Wilson, 42.

SHERWOOD — HARSHBARGER. Arthur C. Sherwood, 21; Ethel Harshbarger, 20.

VALENZUELA — SCHMUDEZ. Frank Valenzuela, 32; Augustina Schmudez, 22.

BIRTHS.

Names, sex, place and date of birth.

ABBOTT, Mr. and Mrs. George D. Daughter, 421 West Fifty-eighth street, December 1.

ALLENGER, Mr. and Mrs. Charles W. Boy, 139 East Twenty-eighth street, November 29.

BONADEO, Mr. and Mrs. Cesare. Boy, 2442 Batson Street, November 6.

COFF, Mr. and Mrs. Andrew J., Jr. Boy, Good Samaritan Hospital, December 3.

CORIA, Mr. and Mrs. Tony. Boy, 2071 Daly Street, November 23.

DAMERON, Mr. and Mrs. George A., Jr. Boy, 1320 West Twenty-third street, December 1.

DENNY, Mr. and Mrs. Alva R. Daughter, 1360 Orchid street, November 29.

EMMERT, Mr. and Mrs. Daniel. Boys (twins), 76 Bernardo street, November 26.

DUNHAM, Mr. and Mrs. Hamed A. Boy, Methodist Hospital, November 28.

FAZIO, Mr. and Mrs. Arthur. Boy, 1201 Broadway, November 26.

GANNETT, Mr. and Mrs. Edward A. Daughter, 760 East sixty-sixth street, November 29.

GERHART, Mr. and Mrs. Sandy. Daughter, 754 Mott Hill street, November 26.

HACKFIELD, Mr. and Mrs. Ernest H. Boy, 1035 Fourteenth East Eighteenth street, November 22.

HENDERSON, Mr. and Mrs. George W. Daughter, 1614 West Thirty-sixth street, November 26.

HUNTERS, Mr. and Mrs. Roy M. Daughter, 1132 Kingsley drive, November 26.

HOOVER, Mr. and Mrs. Israel D. Daughter, 1826 West Thirty-seventh street, November 24.

JACKSON, Mr. and Mrs. Edgar F. Boy, Methodist Hospital, December 1.

LANDONA, Mr. and Mrs. Michele. Daughter, 1442 Portia street, November 22.

LAPOLLA, Mr. and Mrs. James T. Daughter, 555 Boyle Hospital, November 30.

MAHL, Mr. and Mrs. William R. Boy, 724 East Fifteenth street, November 25.

MANLEY, Mr. and Mrs. Robert. Boy, 2325 Sixth avenue, December 2.

McRAE, Mr. and Mrs. Robert. Boy, 2509 Seventh avenue, December 2.

MIURA, Mr. and Mrs. Makichi. Daughter, Cecilia, November 18.

MONTE, Mr. and Mrs. Maurice M. Boy, Methodist Hospital, December 1.

NORMAN, Mr. and Mrs. Allan D. Daughter, 438 Sixth avenue, November 28.

PARKS, Mr. and Mrs. Samuel E. Boy, 7142 Monte avenue, November 26.

DIVORCE SUITS FILED.

BERGER, Ralph against Leslie.

CAMPBELL, Corrie against William.

DEAN, Lois against Harry.

DORMITZER, Florence E. against Paul C.

HUBER, Dora against Robert A.

JARVIS, Leon L. against Maymie.

KUHFELD, Eva M. against Frederick W.

NORRIS, Ethel against John A.

DIVORCE DECREES GRANTED.

BLACK, Helen from Edward T.

BOULWARE, Lillian from Charles.

DURKEE, Maud from J. Bert.

HOBBS, Mamie De from Le Roy B.

PORTER, Jarvis Wood from Viola N.

OFFICIAL DEATH LIST.

Name and place of death—	Age. Dis.
BROWN, Nona, Los Angeles	26
CHEEK, Bessie B., Los Angeles	27
DAWSON, Isaac, Los Angeles	72
HARRIS, Harriet, Los Angeles	64
McEACHERN, Roy J., Los Angeles	22
RIBATTO, Basil, Los Angeles	31
SCOTT, Ida D., Los Angeles	70
WEBER, Nancy, Los Angeles	76

DEATHS.

With Funeral Announcements.

BIGGS. At his home, No. 445 East Second street, Glendale, Thursday, December 4, 1913, John Philip Biggs, aged 78 years.

Funeral services will be held from Pollock's undertaking parlors, Glendale, 2:00 p.m., Saturday, December 6. Interment, Rosedale Cemetery.

BOWLES. At Blythe, Cal., William A. Bowles, aged 51 years.

Remains at Bruce Brothers. Funeral services at the Los Angeles Crematory, Eighth and Grover, Saturday, December 6, at 10:30 a.m.

CHEEK. December 3, Bessie V. Cheek, beloved wife of Charles W. Cheek.

Funeral private.

EDWARDS. At "Kenneth Lodge," her late home in North Glendale, December 4, 1913, Mrs. Matilda G. Edwards, aged 80 years, beloved mother of H. Judson, Mary M., Virginia and Richard F. Edwards.

Funeral services at residence Saturday, December 6, at 2 p.m. Interment, private, in Forest Lawn Cemetery.

ELLIOTT. At No. 138 North Olive street, Wednesday evening, December 3, Robert Elliott, beloved husband of Mary A. Elliott and father of Mrs. Edward L. Hine, in the 71st year of his age.

Funeral today at 2:30 p.m. from the Central Presbyterian Church, No. 220 South Hill. (Montreal papers please copy.)

FAUST. At her late home, No. 901 East Twenty-fourth street, this city, December 3, Mrs. Letitia Faust, aged 68 years, beloved wife of Oscar A. Faust and mother of William E. Faust and Mabbie F. Faust.

Funeral from the Newmark M. E. Church, corner of Ruth and Agatha streets, Saturday, December 6, at 2 p.m. Rev. Will A. Knighton officiating. Relief Corps services at the grave in Inglewood Park Cemetery. Friends are invited. Remains at the parlors of Pierce Bros., No. 810 South Flower street, Friday and Saturday mornings.

HART. At Beverley Hills, Cal., December 3, 1913, Mrs. Ora M. Hart, wife of John Ia. Hart, aged 47 years, 6 months and 17 days, beloved mother of A. Nadeau and C. W. Stone.

Funeral service from chapel of Gates & Ogan, No. 1735 Highland avenue, Hollywood, Saturday, 10 a.m. Interment, Hollywood Cemetery.

HELLWELL. December 4, 1913, Richard P. Hellwell.

Remains at Bruce Brothers. Funeral notice later.

JUSKINS. December 1, 1913, George Harston, son of Lydia F. Juskins and brother of Effie M. Juskins of San Bernardino, Cal.

Friends may call at the chapel of Forth & Co., corner of Fifth and Hope streets, this (Friday) morning from 9 until 10 o'clock. Interment, Inglewood Park Cemetery.

LA SHORE. At No. 2277 West Twenty-third street, December 4, 1913, Elmira La Shore, aged 67 years.

Remains at Bruce Brothers, 533 South Flower street. Funeral notice later.

RICHARDSON. At her home, No. 525 Kingsley drive, December 3, 1913, Sarah A., wife of Rev. Robert Richardson, mother of Mrs. Russell F. Thorpe and Mrs. William C. Mayo.

Private funeral services will be held at the residence of her daughter, Mrs. Thorpe, No. 525 Kingsley drive, Saturday, December 6, 1913, at 2 o'clock p.m. Interment, Rosedale Cemetery. Paris, Carmichael & Co., directors.

SATLER, December 4, 1913, Myles Satler.

Remains at parlors of W. A. Brown.

SCOTT. At the residence, No. 741 East Twenty-second, Ina Dora Scott, aged 29 years, beloved daughter of E. A. Scott and sister of Mrs. Ethel S. Robertson.

Funeral from residence Friday, December 5, at 2 p.m. Friends invited. Interment, Rosedale Cemetery.

STELL. December 3, 1913, Mrs. Fannie Cornelia Stell of No. 821 West Eighteenth street.

Funeral today at 2:30 p.m. from the funeral parlors of W. A. Brown, No. 1047 South Flower street.

STEWART. At the Clara Barton Hospital, December 2, 1913, Nellie E., beloved wife of W. Stewart and mother of Mrs. Ethel Stanton, aged 48 years. Residence of Mrs. Stanton, No. 2215 Manitou avenue, Boyle Heights.

A. Carl of this city and William Stewart of Ohio.

Private funeral services will be held in the chapel of Paris, Carmichael & Co., corner Fifth and Flower streets, Friday, December 5, at 2 o'clock p.m. Interment, Rosedale Cemetery, Glendale, Cal., (no flowers kindly).

LODGE NOTICE.

A special meeting of Los Angeles Council, No. 98, United Commercial Travelers, has been called for Saturday, December 6, 1913, at Masonic Temple, No. 317½ South Broadway, for the purpose of balloting and initiating candidates, and for the transaction of such other business as may come before the meeting.

GEO. W. HOWARD, Secretary.

SCOTTISH RITE CATHEDRAL, No. 725 South Hope street. Regular meeting of Los Angeles Lodge of Perfection this (Friday) evening, 7:30 o'clock. Twenty-first Degree. Brethren invited.

"How a Woman Got Rich by the Kitchen Route." It will be told in the Midwinter Number of The Times.

Pictorial Cream Sheet (II).

The Advancing City and Tributaries. — *California and the Coast—12 Pages*

The Los Angeles Times

XXXIIIRD YEAR. FRIDAY, DECEMBER 5, 1913.—EDITORIAL SECTION. POPULATION { By the Federal Census (1910)—319,198 / By the City Directory (1913)—488,417

Brave Battle.

BANDITS SHOOT AN OLD MAN.

Four Bullets Take Effect Yet He Fights.

Robbers in Little Grocery Attack Woman.

Husband and Daughter Rush to Her Rescue.

Masked bandits at 7:30 o'clock last night shot and seriously wounded Ole Hall, 70-year-old proprietor of a small grocery at No. 1307 Santa Fe avenue, after a futile attempt to rob the store. The bandits not only failed to secure money, but left 10 cents of their own when they fled.

Mrs. Charlotte Hall was alone in the store when the two robbers entered and attacked her. Her screams brought to her assistance her husband and her daughter, Pearl. Disregarding the menace of the pistols, the old man, his wife and their daughter grappled with the armed men in a futile effort to overcome them.

The very audacity of the attack went far toward making it a success so far as preventing the robbery of the store was concerned. The agile and youthful robbers were astounded at the temerity of the two women and the old men, who fought for their rights instead of yielding to superior force.

Shot four times while battling with the masked bandits in defense of his family and property, Hall simply refused to be killed and was still on his feet and fighting when the robbers abandoned the enterprise. The wounded man was taken to the Receiving Hospital and subsequently to the Angelus Hospital.

RECOVERY EXPECTED.

Although fired at close range the shots went wild of a vital place and hospital surgeons believe the old man will recover. He was shot once through the cheek, once in the neck, once through the wrist and once in the

(Continued on Sixth Page.)

Mrs. Charlotte Hall,

Who was attacked by bandits last night, and whose husband was shot four times when he went to her rescue.

TO MAKE REPLY MONDAY.

Civil Service Chairman to Be Given Opportunity of Defense on Legality of Tenure.

David Evans, chairman of the County Civil Service Commission, will be permitted to reply to the charge that he is illegally holding office, when the Supervisors meet on Monday.

Evans declares that he never served as an executive officer of the Democratic party and hence is eligible. As the pay is only $10 for each hearing, and the maximum is fixed at $50 a month, it is difficult to see why Evans is so anxious to remain in his job when so many seem to desire to replace him by a man with a softer heart and kinder disposition against the unfortunate county employees.

The affair has apparently become a political fight and perhaps the long-suffering grand jury will be asked to hear the pros and cons as to whether Evans is or is not eligible.

Out of the Past.

FROM DUST OF DEATH PUZZLE.

Hatch Mystery of Old New York Revived Here.

Scofield and Wife's Sister Fight Over Estate.

Broker's Strange End and a Stranger Sequel.

Lillian E. Scofield, the central figure in a sensational New York mystery of a quarter of a century ago, was revealed in Judge Houser's court yesterday as Lillian E. Austin, who has been living here under this, her maiden name, since last April. The revelation was made during the trial of a contest for her estate through the deposition of her husband, Charles W. Scofield, formerly president of the Montgomery and Florida Railroad.

This deposition, now a record of the court, reviewed the death of Nathaniel W. Hatch, a prominent Wall street broker who was found dead, with a crushed skull, under a window of the house Scofield and his wife occupied at Twentieth street and Sixth avenue, New York, in 1888. The subsequent arrest of the Scofields and investigation of the case filled the New York newspapers for days until the Scofields were released from custody.

Scofield filed the deposition to show why he had not lived with his wife for twenty-five years, as this point had an important bearing on determining his right to inherit his wife's $80,000 estate. He had been appointed administrator of the estate in New York. Mrs. Annie W. Reicker, Mrs. Scofield's sister, asked to be appointed administratrix here, claiming Mrs. Scofield was a resident of this State.

SCOFIELD LOSES HALF.

The court decided that Mrs. Scofield had a domicile in Los Angeles, but that Scofield had not lost his right to inherit half of the estate by reason of living apart from his wife, due to the scandal connecting her name with Hatch. Paul Stewart was appointed administrator, with bonds at $175,000. Stewart & Stewart and Samuel Wandell of New York represented Scofield. Attorney Scott fought Mrs. Riecker's fight. The latter was in court with her daughter, Myrtle.

The Scofields occupied an old-fashioned, peaked-roof house in New York. Diagonally opposite was the house in which Mrs. Seguin, wife of a famous brain specialist, shot her three children and herself to death in a game of blind man's bluff. Hatch was a member of the Wall street firm of W. T. Hatch & Sons. Mrs. Scofield, a handsome woman, speculated in

(Continued on Second Page.)

Annie W. Riecker and Charles Scofield,

Opponents in court yesterday for the estate of Mrs. Scofield, who was a central figure in the strange circumstances surrounding the death of Nathaniel W. Hatch, a Wall street broker, in 1888.

Home Port.

GREAT PACIFIC FLEET MAY RENDEZVOUS HERE.

WITH this harbor the possible rendezvous of a greatly increased Pacific fleet, immediately following the completion of the Panama Canal, and the government expressing a desire for a location for a new navy yard on the western side of the continent, not a little activity was aroused yesterday at the Chamber of Commerce.

The cause of the activity was advices from Washington that Secretary of the Navy Daniels intends to visit this city in January or February "to acquire the fullest information possible in picking out a home port" for a greater Pacific fleet following the canal opening. The telegram also carried the intimation that the rendezvous favored by Daniels will in all probability be the location selected for the new Pacific Coast navy yard.

Although the Secretary let it be known that his visit to this city will be only a part of a tour of the various Pacific Coast cities, remarks made by him on his last visit here lend countenance to the belief that this harbor will receive particular consideration by him.

Acting on this supposition, the Chamber wired a special invitation to Daniels yesterday to be its guest throughout his stay and promised the fullest possible information on such matters as he will have under investigation while on the Coast.

On supplemental advice from Washington as to scope of the Secretary's probable survey, a start was made by the Chamber yesterday by beginning a full inquiry into transportation facilities and into the market here for such supplies as the Navy Department may wish to secure. As this city already has unusual transportation facilities, this investigation might seem unnecessary, but as the telegram from Washington stated that "unusual circumstances, such as war, must be considered," it was thought well to make it.

The telegram also urged investigation of the labor situation and climatic conditions, month by month and year by year for many years past, and suggested that data as to diseases be collected.

"I have just sent a telegram," said Secretary Wiggins of the Chamber last night, "to find out all possible matters on which Daniels will seek information. It is a big opportunity for this harbor, and we are going to make the most of it.

"Think what it will mean to have a big navy yard here! It will mean millions of dollars yearly for merchants and a governmental interest in the harbor that will make even Goodrich's dream seem antiquated."

Wiggins added that the Secretary cannot call for too much information on the harbor, as the Chamber is ready to "go after" anything he wants that will show it in the best light.

Pedagogic.

TEACHERS WILL GO TO SCHOOL.

And Hear Noted Educators from Many Cities.

Interesting Programme for Annual Institute.

Longer School Hours Will Be One of Topics.

Teachers will go to school here to some of the most inspiring educational leaders in the country, during the week beginning December 15, when they will meet for the annual city teachers' institute. Dr. Vincent O'Shea of Wisconsin University, Supt. L. R. Alderman of Portland, Or.; Supt. Meek of Boise City, Idaho, and Miss May Schrieber, for many years head of English work in New York State high schools, will be among the instructors who will teach the adult idea to shoot straight at educational ideals.

Among the features of interest will be the section for the discussion of "The Number of Hours in the School year," it being the idea of many educators that the school plant is not made of sufficient use at the present time. "The Longer School Day" will be discussed by C. P. Fonda of the Manual Arts High School, and a round table, led by Miss Ella Nevell, assistant supervisor of manual training, will be held for debating the question. Robert J. Teall, chairman of the Vocational Guidance Committee of High School Teachers, will speak on "The Seven-Hour Vocational School," while "The All-Year Plan" will be the subject of Irvin Hague's talk.

The health section will be given an interesting address on "The Mental Healing of Disease From the M.D.'s Standpoint," by Dr. Laura B. Bennett, and "Preventable Deaths of Our School Children" is the title of Dr. I. R. Bancroft's address. Supt. Francis will speak on "The Child at Play," before the kindergarten section.

"Physical Activities for Early Adolescents" is the general title of a section meeting, which will be devoted to talks on "Value of Play in Physical Training," by Charles Raitt, superintendent of municipal playgrounds. "A System of Gymnastics for Intermediate Schools" will be outlined by George H. Swarthout, and the "Value of Physical Measurements" will be discussed by Miss Fanny Montague Hunt. Mrs. Maud Hammond will speak on "Apperatus Work of Girls."

The agriculture section, under J. B. Lillard, principal of Gardena Agricultural High School, will offer talks on "Real School Gardens," by Mrs. Marie Larkey, and "Birds and Their Relations to Agriculture," by Charles S. Thompson. "The Panama Canal" will be treated of in speech and stereopticon illustrations, by E. B. Thomas.

"Dramatics and Dramatizations" is the general heading for a section including addresses by Miss Alice Craig on "The Educational Value of Dramatics and Dramatizations;" on "The Civic Theater League and the Aims of the Civic Players," by Miss Belle Parsons, and a general discussion of the subject of pageantry, led by Harold A. Clark, with suggestions for an annual pageant of the Los Angeles schools, by Miss Gertrude Brainerd.

"Vocational Guidance and Vocational Education" will be discussed under the headings of "Vocational Counselling; Its Possibilities and Limitations," by Miss Ethel Andrus, and "Vocational Training for Boys and Young Men at Work," by W. H. Cook.

"Esthetic Steps" sounds vague, but it will be luminously illustrated on the stage of Polytechnic High auditorium by folk dances, interpretative posing and tableaux, as follows: "English Morris Group, Festivities of Old England," by Hollywood High School students; "Greek Maidens Playing Ball, Classic Greek," Polytechnic High School students; "Spring Song, Interpretative," Los Angeles High School pupils; "Forest Spirits, Classic Greek," Manual Arts High School pupils.

The Federated Parent-Teacher Association will hold a meeting in Polytechnic auditorium on Tuesday evening, when vital questions touching the relation of home and school will be discussed.

Playgrounds will be touched upon in their various phases by Miss Lela Glasscock and Miss Sara A. Crookshanks, in "A Suggested Plan for the Conduct of Play Activities;" by Misses Louise C. Flynn and C. J. Reinhard, in talks on "The Effect of the Well-organized Playground Upon the School," and by Assistant Superintendent Bettinger, on "The Growth of Our Playgrounds."

"Ethics in the Elementary Grades" will be discussed by Joseph Scott, Miss Flora D. Smith and others, and "Ethics in the High School" will be talked of by Dr. William H. Snyder, Dr. Lillian Ray and others. Mrs. Alice Osden-Hunnewell will talk on "Reading Method;" Dr. B. C. Davies will speak on "What I Would Teach Girls About Home Nursing," and Dr. David Howe, on "Certain Aspects of the Present Women's Movement."

The Commercial Teachers' Association presents the following interesting programme: "Cost Accounting in the High School," Reynold E. Blight; "Business English," Miss Kate Smith; "Uniform Credits Throughout the Intermediate and High Schools," Vierling Kersey, and others. The subject of "Play" will be discussed by Miss Mary Flynn, Roy Porter and Dr. Albert E. Wilson.

Among the most interesting features of the programme will be the section on "Art," with addresses by Mrs. Andrew Lobingier, who will speak on "The Park System of Los Angeles," illustrated with stereopticon views, and "The Uncivic Art of Los Angeles," by Robert Wagner, in a chalk talk.

"Credits for Home Work" is the general subject of a section which will be devoted to the following addresses: "When, Why and What to Credit as Home Work," F. C. Weber; "Home Credit From the Standpoint

(Continued on Second Page.)

Frantic Relatives Vainly Seek Her.

Miss Joy Faucher,

A stenographer who has been missing from her home since last Sunday. Her sisters fear she has been lured away and sold into white slavery. This photograph was made on Mt. Wilson last winter.

Where Is Joy Faucher?

FEAR THEIR SISTER IS WHITE SLAVER'S PREY.

ONE SISTER, Mrs. E. C. Nye, of No. 1114 Prospect Drive, is in a state of nervous collapse and another, Mrs. E. G. Moore, of No. 6926 Holmes avenue, is but little better because of the mysterious disappearance of the third and youngest sister, Miss Joy Faucher, a comely 20-year-old stenographer. Mrs. Moore said frankly yesterday that she fears her sister has been lured away from Los Angeles and sold into white slavery.

Of pleasant appearance and a fine physique, Miss Faucher, who lived with Mrs. Moore, left her home last Sunday morning in the absence of her sister. Nothing has since been heard of her. Mrs. Moore says she had no men friends and no reason whatever for going. Her home life was pleasant.

Nothing was thought of her absence until she failed to return when evening came. Then friends were called by telephone to ascertain if she might be visiting any of them, but they had not seen or heard from her. A search of the neighborhood failed to locate the missing girl.

Not being of flighty nature or disposed to flirtations, the mystery has more than the ordinary foundation. The succeeding days were devoted to

(Continued on Second Page.)

N. B. Blackstone Co.

Remnants Today Half Price

If you come today in time you will be able to gather in dozens of pieces suitable for gifts, and save half on every piece.

Silks in lengths for one-piece dresses, for waists, petticoats, wraps and scores of styles for fancy work. Plain and novelty effects, every thinkable color scheme—half price.

Woolens for skirts, for children's dresses or coats and for waists. Nearly every good style we've shown this season, all the later weaves and color combinations as well as plenty of plain shades. It's a collection you'll take pleasure in going through. Half Price.

Sale of Coats and Dresses $15

Values to $25

Sizes for Misses and Women.

Broken lines of coats and dresses are listed to go today at a price that should compel buying.

The Coats are of plain and mixed rough materials for street or motoring. The styles are new and most wanted, the color line most satisfying; some formerly were marked as much as $25.00, now priced $15.00.

The Dresses are fashions suitable for street, afternoon or evening wear. Pretty affairs of silks and shadow laces. Values to $25.00 for $15.00.

Useful Things for Travelers

It's the thoughtful giver who can hit upon the right thing to present one who is going away. These suggestions may aid—

Leather Roll-Ups, and Bags with a draw string, completely fitted with toilet accessories.
Leather Cased Drinking Cups of collapsible metal.
Writing Portfolios with stationery.
Memorandums and Hasty Note Books.
Leather Cased Hair, Hat or Clothes Brushes.
Leather Cased Playing Cards, Manicure Sets, Traveling Clocks, Flasks, Etc.
The list might be extended indefinitely, but come today and see for yourself how interesting the showing is and how moderately priced. Opposite elevator.

318-320-322 South Broadway

RALPHS GROCERY CO., Inc.
SELLS FOR LESS

Importers of Horniman's Pure Tea, Finest Ceylon and India Packed.
½ Pound Tin 15c — ½ Pound Tin 25c — 1 Pound Tin 50c

GUM WRIGLEY'S PEPSIN — SPEARMINT FEE BOX..... 50c
—5 PACKAGES 5c—

Spearmint Gum has been advanced wholesale $4.00 per case. When our present stock is exhausted we will be compelled to advance our price to 55c per box. Buy now while you can get an 85c box of Spearmint Gum for 50c.

Headquarters for Xmas Candies, Raisins, Nuts, Figs and Dates. It will pay you to call on our prices before buying.

Cool-ondo Candy, 35c value in any make. Per lb.	Chocolate Creams and Jellies. Per pound 15c. By the pail 12c.	Lion Mixture Pure Sugar Jellies. Per pound.....	Jelly Beans. Per pound.....	10c
			Broken Mixed. Per Pound.....	10c

TWO STORES

214 South Spring St. Phone 60281. | Corner Pico and Normandie. West 90. Home 60281.

Give A Victrola!

The Victrola is appropriate for any name on your Christmas list, because its music delights the old and young alike. That the Victrola is phenomenally popular at Holiday Time is proved by the fact that this year, as in past years, there will not be enough Victrolas to supply the demand.

We advise you, in all sincerity, to shop early, if you would select from full assortments.

A Dollar or Two Per Week, That's All You Have to Pay—

Victrola IV, Oak, $15

Victrola IX, mahogany or oak, $50

These remarkably Easy Terms make it possible for anyone to purchase a Victrola. There is a great variety of styles, and we have them all—$15 to $250.

A suggestion to those having friends who own Victrolas—WHY NOT SELECT A FEW RECORDS AS GIFTS? They will surely be appreciated, and they can be exchanged after Christmas, if desired.

Geo. J. Birkel Co.

31 Years in Business in Southern California.

446-448 South Broadway

Steinway, Weber and Other Pianos and Pianola Player Pianos. Aeolian Pipe Organ for the Home. Headquarters for Victors.

Miscarries.

POISON PACKET TO CHEAT ROPE.

Larson's Friends Seeking to End His Life?

Jailer Orders Woman from the Murderer's Cell.

Misguided Humanitarianism, Assert Officials.

A woman teacher of occultism and humanitarian, a highwayman and a forger are the leading characters involved in a sensational plot unearthed yesterday by Jailer Gallagher to smuggle poison into the County Jail to be used by Louis A. Larson, wife murderer.

That Larson has been contemplating suicide has been evident to Capt. Gallagher and his associates in the jail for several days. Last night Larson slept on a cot placed in Gallagher's office, where he was constantly watched by Deputies Reynolds and Rogers. His cell was raked carefully before his removal to the office. He will be taken to San Quentin tonight.

Larson denied last night that he intends taking his life, thereby cheating the gallows. All the others in the poison scheme with the exception of the highwayman whose name Gallagher would not divulge, protested their innocence.

Some time ago Gallagher was called to the cell of Fred Kingsbury, who was recently taken to San Quentin to serve a five-year sentence. Kingsbury informed Gallagher that a woman who has visited the jail on many occasions in supposed humanitarian work had asked him to slip a small package containing bichloride of mercury tablets to Larson. Kingsbury who occupied the next cell, refused to handle the deadly poison.

"A SMALL PACKAGE."

Close watch has since been kept on Larson. The woman in the case called at the jail several times after that and asked to see him, but Gallagher and the Sheriff refused to admit her. She said she was willing to see him at a distance—would they only let her get a glimpse of him? The jailer asked her if she desired to bring her occult powers into play and she said: "No, I merely want to look at him for one minute." Her request was again denied, but on Wednesday she was admitted.

At that time a highway robber told Gallagher that the woman mystic had slipped quietly to his cell and asked him to "give Mr. Larson a small package." The prisoner, slightly suspicious asked her what the package contained and she replied "Poison. It would be far better for him to kill himself than hang by the neck at San Quentin." Gallagher heard of this before the woman had an opportunity of leaving the jail and sent for her.

After severely reprimanding her he ordered her out and instructed her never again to enter the building. The woman pleaded and protested her innocence and was led to the doorway by a deputy. Yesterday she was seen talking to Fred Patton, a juror in the Larson case, a few feet from the jail.

"I am absolutely innocent," she sobbed last night at her home. "I admit I tried to see Larson but I never thought of giving him poison. It is all a mistake and I am sure Mr. Gallagher will see it that way. I have worked about prisons for years trying to help the poor unfortunates. I'll admit I generally call on murderers and those charged with serious offenses but those are the men I want to help most of all. I taught school here for twelve years and have always stood well. It is not true that I tried to use occultism in helping Larson. I will say, however, that I am strongly opposed to capital punishment."

EVIDENCE, SAYS GALLAGHER.

Capt. Gallagher declared he has conclusive evidence that the woman was the leader in the plan to sneak the mercury tablets into the wife-slayer's cell. "There isn't any doubt about it," he said. "She tried it and was caught; that's all there is to it. Why, she even went so far as to ask one of my deputies to use his influence to have me rescind my order and allow her to come in the jail and visit with Larson and others accused of heinous crimes. Larson has had a good many callers and my men have never taken their eyes off of him when he was engaged in conversation with friends. He's weakening fast and would like to end it all and beat the hangman to it. He's guilty and unless I'm greatly mistaken he'll pay the full penalty."

Rev. S. T. Sorenson, pastor of the Bethlehem Lutheran Church, talked with the condemned man for an hour yesterday. He said the Norwegians of Los Angeles raised a fund of $150 to help Larson in his fight for a new trial or a commutation of his sentence. Larson and his friends have little hope of his securing a new trial. The latter will make every effort to have his sentence commuted to life imprisonment.

Empty Net.

BANDIT CLEWS FIZZLING FAST.

OFFICERS ARE MYSTIFIED BY HIS DISAPPEARANCE.

Many Men Arrested on Suspicion but All Are Released—Each Day Adds to Chances of Ultimate Escape of Desperado—Officers Search Every Hiding Place Imaginable.

Apparently safe from pursuit and free from danger of immediate detection, the bandit who Monday night robbed the passengers of a Southern Pacific train and killed Traveling Passenger Agent Montague is probably gloating over his deed and laughing at the ineffectual efforts of the authorities to capture him. Clew after clew, promising much in the beginning, has been run to earth, all to no avail.

Nothing tangible developed yesterday as a result of the activity of the county and city authorities in seeking the bandit. That the outlaw's whereabouts is as much a mystery now as the day following the crime is conceded. If anything, according to the officers, every day adds to the security of the slayer.

Numerous suspects were brought to the County Jail and to the City Jail yesterday and held pending an examination by persons who say they will be able to identify the robber. In each instance the prisoner has been looked over by the Pullman conductor or by the brakeman of the train and cleared of any suspicion as to having been connected in any way with the killing.

One man was arrested near Puente last night and brought to the Sheriff's office to be investigated. At the same time local detectives brought in a man from North Main street who wore a new suit of brown, but whose grip contained clothing similar to that alleged to have been worn by the train robber. Later, as in other cases, the men were turned loose after having been seen by those persons able to recognize the robber in event of his capture.

Theories thought feasible yesterday were abandoned last night, and this morning the man-hunters start out with virtually a clean slate. It has been established that clothing found and thought possibly to have belonged to the bandit, as a matter of fact belonged to a former Colton man whose widow now lives here.

While the police and Sheriff's forces are searching every hiding place in the city they are depending to a large extent upon the country deputies to apprehend the bandit if he leaves the city. These men, for the most part, know their respective townships well and it would be virtually an impossibility for a stranger to escape detection for any considerable period of time.

POCKETS FULL OF LOOT.

George Davis, No. 2749 Hyans street, and Sam Shockley, No. 2212 West Court street, started out to be bold, bad men last night, but their brief career as bandits ended at the City Jail. The boys were captured after having rifled a small store at Lake Shore avenue and Sunset boulevard. Ralph Domingues, one of the new policemen working under the supervision of George Home, answered the call and captured both boys with the loot right there. Their pockets were filled with candy, and they made no effort to deny their guilt. Each says he is 16.

TO DISCUSS THE UNEMPLOYED.

The Public Affairs Committee of the Friday Morning Club will hold a meeting at the clubhouse next Tuesday afternoon, at 2:30 o'clock to consider the problem of the unemployed in this city. The speakers will be Dr. Milbank Johnson, Thomas Foss, Mrs. Frances Noel, and John F. S. D'Aule.

Public Utilities.

SEVERAL NEW TWISTS IN BOARDLESS BOARD.

THE situation in the Board of Public Utilities, poverty-stricken as to membership, took several new twists yesterday when the following facts were developed:

P. K. Mohler became the avowed candidate of E. Tooplous Earl for McReynolds's job, at the same time usurping whatever prerogatives are left in the department by assuming the position of departmental head.

The Independent Civic League, through F. W. Allender, its attorney, started the ball rolling to oust Martin Bekins, the absentee, and only member of the board left, on the grounds that he, too, has "lost the confidence of the people."

A crop of candidates for positions on the board appeared at the City Hall.

A. W. Wright, who resigned Wednesday, threw himself into the breach yesterday by offering to do whatever he could as a member of the board so that the administration would not be embarrassed by the apparent vacuum in the office, at the same time hoping the Mayor will return to the city at once and accept his resignation.

H. S. Payne, secretary of the board, is the only recognized head of the department, being an appointee and not an employee, like Mohler and the rest.

All of these new angles sprung up almost simultaneously. Mohler, who is employed by the city as engineer of transportation, was suggested as McReynolds's successor by the same invisible—and yet not so all-fired invisible, either—forces that brought about the ousting of McReynolds. The Earl underground indorsement had several outcroppings, some in the Council and others at various points about the City Hall.

Mohler has the same standing in the Department of Public Utilities as J. E. Barker, engineer of telephones, gas, electricity and water. Yet Mohler, perhaps conscious of the fact that he is the latest protege of the malodorous rebater, hopped into authority, even going so far as to deny access to the public audience-room to interested citizens.

Allender and Thomas Foss breezed into the City Hall yesterday with encomiums for A. W. Wright, the big man who quit the utilities board upon the Council concurring in the Mayor's request to oust McReynolds.

"Wright did the manly thing to resign," said Allender, "and Bekins should do the same. He was with McReynolds on the gas question and the repudiation of McReynolds, who shouldered the responsibility, is a repudiation of Bekins. Wright saw it. 'Why not Bekins? We are going to ask him to resign, and if he doesn't, we will try to have him removed."

There are several candidates for the open places on the Board of Public Utilities, among the names mentioned being Samuel Storrow, who has taken an active interest in many recent public improvements; George B. Harrison, now secretary of the Annexation Commission; J. I. Seamens, former member of the Board of Public Utilities; Miles Gregory, former Councilman, and many others.

Any good man with a broad grasp of local utility problems who is famishing for excitement can have the place, it is reported about the City Hall.

RESIDENTS of Los Angeles

know the SECURITY for the service it renders to those desirous of saving a portion of their incomes.

This institution is the oldest as well as the largest savings bank in the Southwest—for almost twenty-five years it has been conducting a successful business, and is now the banking home of over 86,000 depositors.

It makes a special feature of rendering prompt and courteous service to all patrons whether they have much or little money to deposit.

4% interest is paid on Term Savings Accounts; interest credited twice a year.

3% interest is paid on Special Savings Accounts; interest computed every month on the minimum monthly balance, providing it does not fall below $300.

2% interest is paid on inactive Checking Accounts in Commercial Department, when daily balance is $1000 or more.

SECURITY TRUST & SAVINGS BANK

Oldest and Largest Savings Bank in the Southwest

SECURITY BUILDING Fifth and Spring — EQUITABLE BRANCH First and Spring

From Dust to Death.

(Continued from First Page.)

stocks and was a patron of the house of Hatch.

The story told by Mrs. Scofield of the events leading up to the death of Hatch was that she had transacted business with him; lunched with him at the Hoffman in the company of her brother-in-law, D. C. Ferris, and then had a wine supper with Hatch and Ferris at a French restaurant on Twenty-seventh street. Ferris was called away, and Hatch accompanied Mrs. Hatch home at a late hour.

As the house was in the hands of painters, she invited him to see the decorations, and after he had remarked, "Yes, it is very nice," Hatch and Mrs. Scofield were surprised to hear Scofield in the hall.

"Oh, here comes my husband," Mrs. Scofield exclaimed.

It seems he had been sleeping on a lounge in a back room, and, awakening when his wife entered the house, he went to the room to find out who was with her.

She said she told Scofield it was Hatch and that he did not want to see him, and asked him to step out, which he did. He left the house and sat on the stoop of the adjoining residence, dozing quite comfortably, he afterward alleged, at the investigation of Hatch's death.

Meantime Hatch had turned the key in the lock of the door, and repeated demands on the part of Mrs. Scofield to be allowed to enter went unheeded. Finally she summoned a policeman and the door was broken open. Hatch was nowhere to be found. It later developed that he had gone into the bathroom, the window of which was open, and had jumped or fallen off a one-story extension, which ran under the bathroom window, and was killed.

When the painters came to work at the Scofield house they found his body, the head crushed. The police worked for a time on the theory that there had been a fight between Scofield and Hatch, whom he had surprised, and that Hatch had been thrown through the bathroom window. There was never any real proof of this adduced, however.

After being released, Mrs. Scofield went to Europe, traveling extensively. Scofield never lived with her again, and for the past four years lost sight of her, learning finally that she was residing in Los Angeles under her maiden name.

Under the decision of the court, Scofield, now 78 years old, will receive the husband's interest in the estate, or one-half. The other half will go to Mrs. Scofield's heirs, namely, Mrs. Rieeker and her daughter. If Mrs. Scofield had been held to be a resident of New York, Scofield, under the laws of that State, would have inherited the entire estate.

HAPPINESS COMES AGAIN.

Daughter-in-Law of Former Secretary Gage to Marry Lumber Dealer Here Tomorrow.

Mrs. Eli Alexander Gage, daughter-in-law of Lyman J. Gage, former Secretary of the Treasury, and William Barnet Lindsey, a lumber dealer of this city, will be married at noon tomorrow at St. Paul's Pro-Cathedral, Bishop Johnson to officiate.

Twenty-five relatives and friends of the bride and groom will attend a wedding breakfast at the Van Nuys. After a wedding trip through the South, Lindsey and his bride will establish a home in Hollywood.

Mrs. Gage and her two sons, Lyman J. and John Wear Gage, and Mrs. Carroll Wright, a relative, arrived at the Van Nuys yesterday from Santa Barbara. Mr. and Mrs. Lyman J. Gage have engaged a suite at the Van Nuys, and were expected to arrive today from San Diego.

Mrs. Gage's husband, who was a furnace manufacturer, died seven years ago in Chicago. The widow moved to Santa Barbara two years ago. Lindsey came to Los Angeles two years ago from Steubenville, O. Mrs. Gage explained yesterday that the wedding guests are to be limited to only the immediate members of the family and a few near friends, for the reason that she is in mourning for her mother, the late Mrs. John Wear, of Chicago.

GASOLINE YACHT LIBELED.

An action in libel against the gasoline yacht Aimee M. was filed in the United States District Court yesterday by the Woodill-Hulse Electric Company, which asked that the boat, her tackle and furnishings be condemned to pay a bill of the plaintiff corporation for $504.81, alleged to be due on account of the installation of a wireless telegraph and electric lighting plant in the vessel.

Gold Dust does what you can't do for dishes. It digs into the corners and cleanses and sterilizes.

GOLD DUST

cleans everything. Never be without it.

5c and larger packages.

THE N. K. FAIRBANK COMPANY CHICAGO

"Let the GOLD DUST TWINS do your work"

WHITTIER — 6 ACRES $7500.00 — WHITTIER

Right on the boulevard; land both sides worth twice this; 35 minutes from the City, 200 inches water for 10 cents an hour.

ALFALFA RANCH See F. E. Lamberton.

40 acres, house, barn, pumping plant, good soil; a good man can make money from the start. Will take small home, part pay. Price $15,000.

10 ACRES WALNUTS See F. E. Lamberton.

On the Boulevard near Whittier, cheap water; beautiful home spot; faces two streets, can sell one 5 acres if you want to. Owner will take home to $5000.00. 30 minutes to city. See F. E. Lamberton.

160-ACRE RANCH

Fine location, good water, value $8000 clear. Want clear house, southwest. See Chas. I. Baxter.

STOCK RANCH

1440 acres, Monterey county, value $40,000.00; mortgage $12,800.00. Want city property. Will assume to $25,000.00. See Chas. I. Baxter.

EXCHANGE WANT LARGER HOUSE

Swell, new, modern 6-room bungalow in the exclusive North Wilshire District. Built to sell for $8500. Will pay cash difference for larger place and assume. See L. B. Thurston.

SACRIFICE—WALNUT GROVE—SACRIFICE FOR APARTMENT HOUSE

40 acres budded walnut grove near Anaheim. Good team and all necessary tools, etc. Fine electric pumping plant—plenty of water. Will exchange for apartment-house to $65,000.00. See L. B. Thurston.

LAST CALL—BUNGALOW—SACRIFICE

Splendid new bungalow, 8 rooms, close in, southwest. Everything modern. Elegant lawn, flowers, etc. Must be sold at once on account of family troubles. Well worth $7500. Sacrifice for $5500 this week only. See L. B. Thurston.

Snowball-Sullivan Company

203-204-205 I. W. Hellman Bldg., Corner Fourth and Main Sts.

Main 3907. F4918

Teacher's Institute.

(Continued from First Page.)

of School Administration," Ralph C. Daniels, and "Home Credit for Art and Music," Miss Mary Groves.

Francis Hill Latimore, formerly with exclusive home furnishing houses in Boston, New York and Philadelphia, with an extended experience as lecturer before clubs in the New England States, will present, in the art section, a demonstration of color problems, using art draperies, wall papers, screens and rugs. "Art in the Home" will be the subject of Miss Edna Gearhart's talk.

"The High School Boy" will be discussed under the heads of "The Boy's Loyalties," by George A. Rice; "What the Boy Should Know About the Woman Question," by Mrs. Harriet H. Barry, and "The Boy's Ideals," by Job Harriman.

The music section, under Miss Kathryn Stone, will render music by May MacDonald and Robert Blair, and Miss Ida Bach and L. C. Case will speak respectively on "Song Interpretation" and "Modern French Composers."

Miss Ida M. Leonard, under the heading of "Interpretation of Literature," will address the literature section. J. B. Millard will speak on "The Dignity of the Schoolmaster" before the Schoolmasters' Club.

School orchestras will furnish music at several of the sections, and the Polytechnic Evening Dramatic Club will give "The Lion and the Mouse" on Thursday, December 11, with the orchestra of Poly Night High, consisting of thirty-eight pieces, furnishing the interlude and incidental music.

The aqueduct will furnish the subject for a section meeting, with Burt A. Heinly and George H. Dunlop, a member of the Annexation Commission, as the speakers.

General sessions will be held at Manual Arts High on the mornings of December 15, 16 and 17, with noted speakers from abroad, and afternoon section meetings will be held at Polytechnic High School on the afternoons of those days.

DENOUNCED BY WIFE.

SAN BERNARDINO, Dec. 4.—[By A. P. Night Wire.] Mrs. David B. Williams, an elderly woman, pointed her finger at her young and handsome husband in court today and declared that he had put poison in beer and sandwiches in order to murder her. The prosecution asserted that Williams's motive in this alleged attempt was to secure valuable property and to marry a young woman whom Mrs. Williams is said to have attacked on the street with a parasol the night she was supposed to have been poisoned. Arthur Mallery, a chemist, declined to swear on the stand that there was morphine in the beer, although he declared indications pointed to it.

The Times Free Information Bureau — 619 South Spring Street

ADVERTISING COPY AND SUBSCRIPTIONS RECEIVED.

THE TIMES FREE INFORMATION AND RESORT BUREAU is for the accommodation and benefit of persons seeking interesting routes of travel, desirable hotels and resorts for recreation and recuperation at the seashore or in the mountains.

Particulars are furnished by competent attendants and by correspondence to the general public regarding rates and attractions of railroad and steamship lines, hotels, pleasure and health resorts. Photographs, descriptive literature and time-tables of all lines are kept on hand for inspection and distribution. Times readers can obtain in a few minutes without the delay incident to writing for it all the information necessary for a safe and enjoyable journey or vacation. This service is absolutely free. Tickets also may be obtained at the New Times Building, Broadway at First street.

PERSONS CONTEMPLATING VISITING LOS ANGELES ARE PRIVILEGED TO HAVE THEIR MAIL ADDRESSED TO THE BUREAU.

Resorts.

RADIUM SULPHUR SPRINGS—Melrose Ave. and Gower St., Los Angeles. Take Baths in Liquid Sunshine

NATURAL MINERAL WATER. IT SPARKLES AND FOAMS LIKE CHAMPAGNE. Drinks the most radio-active natural curative mineral water. It purifies blood. Keeps you young, revitalizes, rejuvenates your whole body. HOT BATHS cure Rheumatism, Colds, Poor Circulation, Sciatica, Diabetes, Stomach, Liver, Kidney, Bladder, Blood, Brights, Nervous and Female Troubles. Makes skin velvety, eyes sparkle, feeling out. Physician in charge. Send for Booklet. Water delivered. Office 644 S. Main. Melrose Ave. cars, 6th and Broadway, direct to springs. Telephone 62405.

THE MARYLAND — THE HUNTINGTON

Open all the year. PASADENA, CALIFORNIA. Opens December, 1913.

Reservations in connection. D. M. Linnard, Manager.

Come and Live in PASADENA, the City Beautiful

St. Francis Court Bungalows. The Maryland Apartments, with service. The Hogan Co., Colorado 6, Home 61

EXCLUSIVE LISTINGS IN PROPERTIES FOR SALE AND RENT.

FALL RATES IN EFFECT HOTEL VIRGINIA LONG BEACH, CAL.

Spend a few of these delightful Fall days at the Southland's most beautiful hostelry, and be convinced of its excellence in cuisine and thoroughness of service.

CARL S. STANLEY, Manager.

—A MILLION DIAMONDS — That's what the lights of Los Angeles look like from Mt. Lowe. Stay all night at Ye ALPINE TAVERN. Rooms $1, meals a la carte from 25 cents up. Reservations at Pacific Electric Information Bureau. Home 60221, Main 8

SANTA CATALINA ISLAND — WILMINGTON TRANSPORTATION CO. STEAMER "HERMOSA"

Purchase tickets, secure folders and all reliable information at the SANTA CATALINA ISLAND COMPANY Ticket Office, 104 Pacific Electric Building, Sixth and Main streets. Phones: Sunset Main 36; Home 10944.

Daily Auto Stage to Mt. Wilson Hotel

$2.50 One Way—$4.00 Round Trip from Pasadena. Leaves Pasadena office, 117 S. Raymond, 9:10 A. M. Make reservations Stage, Hotel and Camp, and get information from Information, Peck-Judah, Security Bank, Pasadena Electric.

Los Angeles Hotels and Apartments.

New Arlington Hotel

SANTA BARBARA, CALIFORNIA

An absolutely fireproof hotel—All outside rooms, affording plenty of light and air—headquarters for tourists from all parts of the world. Private baths in connection with all rooms. Ideal climate the year round. H. F. Dunn, Lessee.

THE KENDIS APARTMENTS 1710 WEST SIXTH STREET. Take 1st and 4th Pl. Local car. Two and three-room apartments, with or without hotel service. Beautifully furnished, everything complete. Ballroom, Billiard, Pool and Card Rooms for the accommodation of our guests. Bachelor Apartments to be had. Summer rates. All night service. Fine garage accommodations.

THE FORMOSA Apartments and Cottages

Beautifully situated at Hollywood Boulevard and La Brea Street. New and exclusive, furnished; good service. Social features. U. M. Thomas, owner and manager. Hollywood 2020; Home 579194.

Mt. Washington Hotel — 2 hours from Los Angeles, 1000 feet. Pacific Electric Railway to Mt. Washington Station

tistic hotel. American plan $15 week up. Special Chicken Dinner, Sunday night, 5:30 to 7:30, $1.00. Garvanza or South Pasadena car to Avenue 42.

Golden Apartments 1130 West Seventh EAST WALKING DISTANCE

Cozy Homelike Rooms. Comfortable, elegantly furnished 2 and 3-room apartments, $40, $50, $60 and $65 a month. Big lobbies, parlors, garage, etc. Phones—Broadway 6 and Home 60643.

City Restaurants.

Genuine Spanish Dances

The Tango
Sombrero Blanco
The Hesitation

By the Casa Verdugo Children From 6:30 to 8 p. m.

Casa Verdugo —Segunda— 788 SOUTH SPRING.

Meringue Shells For Ice Cream and Ices at the Christopher Stores

Los Angeles Hotels.

HOTEL DARBY West Adams—at Grand LOS ANGELES

Highest class family hotel in the West. Table d'Hote Dinners included in price of rooms. Breakfast and lunch a la carte. Rates very reasonable.

The Old Reliable Place Where Business Men Gather Jahnke's Cafe Corner First and Spring.

White Slavers Prey.

(Continued from First Page.)

a quiet but vain search. Yesterday Mrs. Moore finaly notified the authorities.

At the time of leaving home Miss Faucher wore a blue dress, a brown coat and a soft felt hat. A tan suit, ruff-neck sweater and a blue corduroy skirt are also missing. The girl is 5 feet 4 inches in height, weighs about 125 pounds, has blue eyes and light brown curly hair.

"She was perfectly happy here, had no particular cares or worries, nor any intimate men friends," said Mrs. Moore. "We fear the worst, though possibly without full justification. If Joy has wandered away from home for no reason and is now without means to return we shall be very glad to send her the money if she will only communicate with us."

TAXPAYER DISAPPEARS.

VENICE, Dec. 5.—Carl Brixner of No. 1412 Trolleyway left his home Friday morning saying to his wife that he was going to the City Hall to pay his taxes. He has not returned and his wife, anxious, asked the police to aid her in her search for her husband. They have had no marital troubles. She thinks that harm came to him because of the fact that he drew all the money they had, some $300, before he left.

A Lovely Face—But Ugly Hair

How often you see an otherwise lovely face spoiled by homely hair—a face that would be most charmingly beautiful if she only had prettier hair. What a pity!—and how foolish! Because that ugly hair, stringy, dull, lifeless-looking though it may be, can be made as glossy, soft, silky and beautiful as the heart could desire if only taken proper care of.

Harmony Hair Beautifier is just what it is named—a hair beautifier. It is not a hair dye or hair oil—it is just a dainty, rose-perfumed liquid dressing to give the hair its natural gloss and brightness, its natural wavy softness, its natural rich beauty. Very easy to apply—simply sprinkle a little on your hair each time before brushing it. It contains no oil, and will not change the color of the hair nor darken gray hair.

To keep your hair and scalp dandruff-free and clean, use Harmony Shampoo. This pure liquid shampoo gives an instantaneous rich lather that immediately penetrates to every part of hair and scalp insuring a quick and thorough cleansing. Washed off just as quickly, the entire operation takes only a few moments. Contains nothing that can harm the hair; leaves no harshness or stiffness—just a sweet-smelling cleanness.

Both preparations come in odd-shaped, very ornamental bottles, with sprinkler tops. Harmony Hair Beautifier, $1.00. Harmony Shampoo, 25 cents. Both guaranteed to satisfy you in every way, or your money back. Sold in this community only at our store—The Rexall Store—and at one of the more than 7000 leading stores of the United States, Canada and Great Britain, which own the Rexall and Harmony laboratories in Boston, where the many celebrated Harmony Perfumes and Toilet Preparations are made. The Owl Drug Co.—Stores in Los Angeles, San Diego, San Francisco, Oakland, Sacramento, Portland, Seattle, Spokane.

FOR WO... Facts, Featu... BY...

DAILY BEAUTY HINT:

...tastic new reds it would be ... becoming to your style of ... one's complexion to go toget... vorce them.

It is a fad and a very sensible ... I think, to invite your friend... meet you downtown for luncheon ... the hurry of Christmas time ... vents much house visiting.

It adds zest to the pleasure of ... day shopping to look forward ... respite from list-filling, and to ... cipate relaxation and a chat ... friends whom, perhaps, you have ... seen for some time.

The reopened tearoom, attache... one of the large catering estab... ments, affords an especially inv... place for tea or luncheon, secl... as it is upon the mezzanine of a ... trally-located store.

The fittings of this tearoom ... charming; the lights are subd... restful, and the music is of the ... and, altogether, one is not alone... freshed physically after partakin... luncheon there, but one's nerves ... mind are also soothed and on... ready to begin again the pleasant ... fatiguing holiday buying.

There is another side to this ... of relaxation: It is often most h... ful to compare notes as to one's ... coveries in gift-ways, and one ... is saved much searching for no... ties appropriate and useful for ... one's friends.

I know of a number of girls ... women who make it a point to ... for a party of friends to join t... such day, during the holiday ... ping, and I for one deem it one ... the real recreations of the festal ... son to join these informal groups ... a diversion point in the day.

• • •

The Hall Mark of Fine Linens.

The woman who cares for fine ... ens will be greatly pleased by th... hearing the stamp of Edith A... Hall. An exhibition of these li... is being held from December 1 ... 6 at Blackman's Shirtwaist Shop, ... 16 North Raymond avenue, Pa... dena, with Miss Blanch Bixby ... charge.

• • •

That Package Booth.

One of the most tempting and h... ful package booths of any was ... cently established in one of the ... stores on lower Broadway. There ... it seems, every size and shape ... Christmas box, paper, card, tie, ... and ribbon, and every style of artic... ter ing, which has been put forth ... the purpose of making Christ... packages look cheery.

Among the most charming no... ties there are the cards in gray ... black on white, bearing, not only ... conventional greetings, but mer... scenes done in most chaste effect, ... verses expressive of genuinely hea... sentiment for the festal time. The... as well as the decorative tags, co... in dainty boxes of ten, as do a... the small stickers for fastening ... ters and packages. There are seve... new designs in the latter, the m... interesting being the "poinsett... jumping rope." Another new one ... the basket of poinsettia. Do y... know, I think these packages wo... in themselves make dainty and ... ceptable little gifts, as many ha... articles to send on Christmas Day a... even later. The tapes for pasti... around the packages come in seve... new designs this season. The bo... for holding gifts come not only ... the usual kinds seen heretofore a... ranging from smallest up to the ... for holding umbrellas with a cruc... but there are those of entirely no... decoration, and having upon the ... surface a printed sentiment and ... place for addressing the package. T... greeting postcards are of more a... tistic designs and contain better ... lected sentiments this season th... ever before, it seems to me.

• • •

Owl-Eyed.

Excellent as a gift are the sets ... scissors, the handles being shap... like golden owls with jeweled eye... There are two in the set—a medium ... sized pair and a pair of either em... broidery or button-hole scisso... "Four in the set, then," did you say... Figure on this question; but whi... you are studying it out do not fa... to secure a set, for these will b... picked up soon, if I do not miss m... guess as to what will be an accepta... gift at a moderate price. These ... scissors have as neighbors the pe... tites, dressing-table novelties an... toilet goods, in a large department ... see of the big lower Broadway de... partment stores.

• • •

For Cold Old Ladies.

No more welcome gift for an elder... ly lady than a good hot water bottl... These useful articles are not for us... alone in case of sickness, but are ... comfy companions on chilly nights. ... I saw a new development of thes... comfy bottles—one with a handle fo... holding with safety while filling.

Among kindred novelties are th... covers for hot water bottles. These ... are inexpensive gifts, especially whe... made from Turkish toweling, and ... decorated with an initial worked ove... a papier mache form. Anyone can d... this kind of embroidery.

• • •

Silver Hand Bag.

In a class by itself was the hand ... of silver which I saw in one ... of the big Broadway jewelry houses ... shaped exactly like a leather hand ... bag and expanding with a bellows ... frame of silk and lined throughout ... with silk, this bag was a decided nov... elty and was truly handsome as well ... as useful.

• • •

Another One.

A hand bag of pin seal was narrow ... and deep and capacious enough to ... hold the many belongings of the ... average woman. It had two unusual ... features: The handle for suspending ... it safely from the arm and the in... ner purse which was safely chained ... to the interior of the bag. Fancy ... her having to fumble for your ... change! Truly there is great hope ... of emancipation for us yet!

• • •

French Novelties.

Novelties in French gilt are dis... played bounteously in one of the ex... clusive women's apparel shops on ... Broadway. There are many charm... ing bits fabricated deftly as only ... French fingers can fabricate, from ... gold lace and ribbon; and in ... many instances there is a dash of ... color to add to the interest. This ... is the case with some of the dress... ing-table novelties which are shown.

ree 619 South Spring Street
Bureau
SCRIPTIONS RECEIVED.
SORT BUREAU is for the accommodation
ples of travel, desirable hotels and resorts
in the mountains.
ttendants and by correspondence to the
of railroad and steamship lines, hotels and
ractive climates and transportation
ditions. Times readers can obtain here in
rrying for it all the information possible
. This service is absolutely free. Literature
g. Broadway at First street.
LOS ANGELES ARE PRIVILEGED TO
BUREAU.

orts.
PRINGS— Melrose Ave. and Gower St., Los Angeles.
Liquid Sunshine
SPARKLES AND FOAMS LIKE CHAM-
natural curative mineral water. It pos-
ores your whole body. HOT BATHS cure
Diabetes, Stomach, Liver, Kidneys, Blad-
ation. Makes skin velvety, stops hair fall-
. Water delivered. West Sixth St. Bot.
springs. Telephone 63461.

THE HUNTINGTON
Opens December, 1913.
LIFORNIA D. M. Linnard, Manager.

ENA, the City Beautiful
e Hogan Co. Colorado at Rosita. Phone P. O. H.
TIES FOR SALE AND RENT.
RGINIA LONG BEACH, CAL.
n Southland's most beautiful hostelry, and
hereof service.
CARL S. STANLEY, Manager.

hat the lights of Los Angeles look like
Lowe. Stay all night at Ye ALPINE
Rooms 11, meals a la carte from 35
Reservations at Pacific Electric Information
Bureau, Home 60291. Main 8446.
WILMINGTON TRANSPORTATION
CO'S STEAMER "HERMOSA," with
makes daily trips.
ible information at the SANTA CATA-
Pacific Electric Building, Sixth and Main

Mt. Wilson Hotel
Leaves Pasadena office, 172 E. Col-
el and Camps, and get information from
the Electric.

and Apartments.
ton Hotel
CALIFORNIA
ge, affording plenty of light and
of the world. Private lavatories in
year round. E. P. Dunn, Lessee.

TS 1710 WEST SIXTH STREET
Take 1st and 4th St. Loop Car.
ent hotel service. Beautifully furnished
nd Card Rooms for the accommodation of
summer rates. All night service. Also

nents and Cottages
and La Brea Street. New and exquisite
M. Thomas, owner and manager. Hollo-

on Hotel Elevator
1000 feet. Un-
paral le l ed
scenery. Ap-
ecial Chicken Dinner, Sunday night, $.50
r to Avenue 52.

1130 West Seventh
EAST WALKING DISTANCE.
furnished 3 and 4-room apartments, $25,
rs, garage, etc. Phones—Broadway 5004

urants
nish Dances
rero Blanco
The Hesitation
Verdugo Children
30 to 8 p. m.
ugo —Segunda—
UTH SPRING.

Lovely Face—
But Ugly Hair
How often you see an otherwise
rely face spoiled by homely hair.
hing that would be most charmingly
autiful if she only had prettier hair.
hat a pity!—and how foolish! Be-
use that ugly hair, stringy, dull,
eless-looking though it may be, can
made as glossy, soft, silky and
autiful as the heart could desire if
ly taken proper care of.
Harmony Hair Beautifier is just
at it is named—a hair beautifier.
is not a hair dye or hair oil—it is
t a dainty, rose-perfumed liquid
ssing to give the hair its natural
ss and brightness, its natural wavy
fulness, its natural rich beauty. Very
y to apply—simply sprinkle a lit-
y on your hair each time before
shing it. It contains no oil, and
l not change the color of the hair,
darken gray hair.
To keep your hair and scalp dand-
-free and clean, use Harmony
mpoo. This pure liquid shampoo
es an instantaneous rich lather
t immediately penetrates to every
t of hair and scalp insuring a
ck and thorough cleansing. Wash-
off just as quickly, the entire op-
ation takes only a few moments.
ntains nothing that can harm the
r; leaves no harshness or stick-
ss—just a sweet-smelling cleanli-
ss.
Both preparations come in odd-
aped, very ornamental bottles, with
rinkler tops. Harmony Hair Beau-
ier, $1.00. Harmony Shampoo, 50
nts. Both guaranteed to satisfy
u in every way, or your money
ck. Sold in this community only
our store—The Rexall Store—one
the more than 7000 leading drug
res of the United States, Canada
Great Britain, which own the big
rmony laboratories in Boston.
ere the many celebrated Harmony
Tumes and Toilet Preparations are
de. The Owl Drug Co.—Stores in
Angeles, San Diego, San Francis-
Oakland, Sacramento, Portland,
ttle, Spokane.

ubles. She thinks that harm came
him because of the fact that he
w all the money they had, some
0, before he left.

FOR WOMEN AND MEN.

Facts, Features and Fancies.

BY OLIVE GRAY.

DAILY BEAUTY HINT: Before dyeing your hair one of the fantastic new reds it would be well to assure yourself that the color is becoming to your style of beauty. Nature designed one's hair and one's complexion to go together and it is sometimes dangerous to divorce them.

It is a fad and a very sensible one, I think, to invite your friends to meet you downtown for luncheon, as the hurry of Christmas time prevents much house visiting.

It adds zest to the pleasure of holiday shopping to look forward to a respite from list-filling, and to anticipate relaxation and a chat with friends whom, perhaps, you have not seen for some time.

The reopened tearoom, attached to one of the large catering establishments, affords an especially inviting place for tea or luncheon, secluded as it is upon the mezzanine of a centrally-located store.

The fittings of this tearoom are charming; the lights are subdued, restful, and the music is of the best; and, altogether, one is not alone refreshed physically after partaking of luncheon there, but one's nerves and mind are also soothed and one is ready to begin again the pleasant but fatiguing holiday buying.

There is another side to this kind of relaxation: It is often most helpful to compare notes as to one's discoveries in gift-ways, and one often is saved much searching by novel- but appropriate and useful for all one's friends.

I know of a number of girls and women who make it a point to plan for a party of friends to join them each day, during the holiday shopping, and I for one deem it one of the real recreations of the festal season, to join these informal groups, as a diversion point in the day.

• •

The Hall Mark of Fine Linens.

The woman who cares for fine linens will be greatly pleased by those bearing the stamp of Edith Allen Hall. An exhibition of these linens is being held from December 1 to 15 @ Blackman's Shirtwaist Shop, No. 71 North Raymond Avenue, Pasadena, with Miss Blanch Bixby in charge.

• •

The Package Booth.

One of the most tempting and helpful package booths of any was recently established in one of the big stores on lower Broadway. There is, it seems, every size and shape of Christmas box, paper, card, tie, tape and ribbon, and every style of sticker or tag, which has been put forth for the purpose of making Christmas packages look cheery.

Among the most charming novelties there are the cards in gray and black on white, bearing, not only the conventional greetings, but pretty poems done in most chaste effect, and more expressive of genuinely hearty sentiment for the festal time. These, as well as the decorative tags, come in dainty boxes of tens, as do also the small stickers for fastening letters and packages. There are several new designs in the latter, the most interesting being the "poinsettia wedding rope." Another new one is the basket of poinsettia. Do you know, I think these packages would lend themselves make dainty and acceptable little gifts, as many have wished to send on Christmas Day and were later. The tapes for pasting around the packages come in several new designs this season. The boxes for holding gifts come not only in the usual kinds seen heretofore and ranging from smallest up to those for holding umbrellas with a crook, but there are those of entirely novel decoration, and having upon their surface a printed sentiment and a space for addressing the package. The fitting postcards are of more artistic designs and contain better sentiments this season than ever before, it seems to me.

• •

Out-Eyed.

Excellent as a gift are the sets of scissors, the handles being shaped like golden owls with jeweled eyes. There are two in the set—a medium-sized pair and a pair of either embroidery or button-hole scissors. "Now in the set, then," did you say? I pause on this question; but while you are studying it out do not fail to secure a set, for these will be picked up soon, if I do not miss my guess as to what will be an acceptable gift at a moderate price. These scissors have as neighbors the perfumes, dressing-table novelties and leather goods, in a large department of one of the big lower Broadway department stores.

• •

For Old Ladies.

No more welcome gift for an elderly lady than a good hot water bottle. These useful articles are not for use only in case of sickness, but are fine companions on chilly nights. There is a new development of these rubber bottles—one with a handle for carrying with safety while filling. Among kindred novelties are the cover for hot water bottles. These inexpensive gifts, especially when made from Turkish toweling, and initialed with an initial worked over paper mache form. Anyone can do this kind of embroidery.

• •

For Hand Bag.

Is a class by itself was the hand mirror of silver which I saw in one of the big Broadway jewelry houses. Folded exactly like a leather hand bag and expanding with a bellows fold of silk and lined throughout with silk, this bag was a decided novelty and was truly handsome as well as useful.

• •

Another One.

A hand bag of pin seal was narrow but deep and capacious enough to hold the many belongings of the modern woman. It had two unusual features: The handle for suspending safely from the arm and the inside ring which was safely chained to the interior of the bag. Fancy not having to fumble for your keys! Truly there is great hope of emancipation for us yet!

• •

Fetch Novelties.

Novelties in French gilt are displayed bounteously in one of the exclusive women's apparel shops on Broadway. There are many charming trifles fabricated deftly as only the fingers can fabricate, from gilt lace and ribbon; and in many instances there is a dash of color to add to the interest. This is the case with some of the dressing novelties which are shown.

By the way, I saw in this department something which I'll wager you have been looking for all over town.

• •

Wee Band Boxes.

If you are one of those whose fingers are given to making your own gifts for Christmas, you have undoubtedly made a number of small favors which you would like to do properly box and you have sought for a few of those wee band boxes which habitually house the French corsage bouquets and boutonieres; but you have usually found them either already inhabited or so costly that you have decided to go without. I discovered, in that French novelty department of which I have spoken, entire nests of these charming boxes and for but a few cents the set! They even have the ribbon attached as do the best of imported boxes. They are adorably flowered and would add value to the most casual of gifties.

• •

Wicker Shoes.

Tiny shoes of basketry, woven of German reed, are used as jewel cases. These are lined with silk and decorated with silken fruits which are used as pin cushions. A pretty gift for a fraction of a dollar.

• •

A Tatting Gift.

Tatting shuttles made from abalone shell are both a pretty gift for the woman who does tatting, now so fashionable, and also a souvenir of California.

• •

Fairy Fans.

Artistic and pretty and reasonable in price are the imported fans of ivory and feathers which are offered in a big store. They in some cases present the form of a sea gull with outspreading wings and in others are decorated with a flying eagle. Others of these wee fans are made from pheasants' feathers, hand-painted in bright posies.

• •

Marron Glace.

These rich and always welcome confections are presented in a novel package at the counters of one of the big Broadway confectioners. They are in a circular box which is accompanied by an opener similar to that which comes with a sardine box. Each piece of this luxurious eatie is wrapped separately and they will keep indefinately when thus prepared. Could there be a more tempting gift than such as these?

LAURA JEAN LIBBEY TALKS HEART TOPICS.

Are Her Best Chances Gone? —Why She Puts Off Making a Choice.

Laura Jean Libbey.

"It cannot be that I fulfill
Completely all her girlish dreams;
For far beyond I feel that still
Her old ideal surely gleams."

No one should suppose that because a woman's single she has not received one or more proposals of marriage. The girl in her teens has her own ideas as to the kind of man she will marry. It must be said to her credit that she turns a deaf ear to those who do not measure up to her standard.

For the next decade of years she is so popular with the oppsite sex that she puts off making a choice. This wooer has one little fault and another one has his failings. She looks for a perfect man, much after the same fashion that poor deluded Ponce de Leon searched for the fountain of youth. It is not until the little kiddies of her neighborhood seem to spring up like mushrooms over night, and she sees them entertaining their first beau, that the realization dawns upon her suddenly that if she does not marry soon her best chances will be gone. When she reaches 30 her relatives hint to her that she has little time to lose. They scoff at her ideals of a heart mate, and tell her that she cannot expect to be girlishly foolish in regard to love at this date.

Women are not like men, who can be suited no matter how late in life they decide to wed. The middle-aged single woman must be satisfied with a real man, giving up her ideals, getting down to earth, as it were.

There are natures so constituted that they can turn their hopes to other things and be happy though single. There are other hearts that have missed the sunshine of love and wear themselves out with unsatisfied longings. While in this state of mind, if she meets a man who proposes to her, those to whom she is nearest and dearest urge her to accept him. She may retort that she can never love him.

They try to persuade her to the step by declaring that many sensible men and women, especially those who have passed the bloom of youth, have linked their destinies in wedlock and have not had serious fears as to the outcome, believing that wedded friendship can deepen into perfect love. This is a most dangerous venture. The connubial yoke sits easy upon the shoulders of affection, where two hearts are united, as they should be before marriage. It is most galling, however, without love, usually,

Sale Continues!

ALL *UNIQUE'S* SUITS DRESSES COATS

Big Reductions

The Unique
Cloak and Suit House Est-1892
Isaacs Brothers Co.
725 Broadway

Friday, December 5th.

In Your Husband's Inside Coat Pocket

—chances are you'll find the label "Gordan-made" which since 1886 has set the tailoring standard for Los Angeles.
—a business that has stood at the head of the procession for all these years didn't get there and stay there by chance.
—the well-dressed man knows what "Gordan-made" means. So does his wife. Here's how much she thinks of it nowadays.
—she is giving him "Gordan-made" waistcoats of white, gray or black silk to "freshen up" his evening clothes.
—or a waistcoat of a fancy silk and wool mixture for that sack suit that needs a touch of color. Priced $12 to $18.
—of course I have his measurements and corrected patterns for years back so that a perfect fit is assured.
—she orders it made and delivered "Christmas morning" and it arrives promptly—and proves the one big delight and surprise of the day.
—better see me before it's too late. Third Floor, Suite 300

Benhard Gordan
Tailor and Draper since 1886

Suite 300
Union Oil Bldg.
Spring at Seventh.

By the time the woman has reached the sunny side of 30 and the man 40, their characters are formed, their habits are set. Inclinations are deeply rooted. It is a problem whether or not they can adapt themselves satisfactorily to one another. Women are more careful and independent upon the subject of matrimony than they used to be. Time was when the woman who found herself growing passe would commit the folly of her life by marrying any object in the shape of a man who presented himself rather than be called a spinster.

This unreasonable notion shackled them to misery the rest of their lives. There are always good and true men, the whole world over, looking for sensible wives. A bright, happy-dispositioned, congenial woman is never out of the matrimonial market as long as she chooses to consider herself in it. She should be applauded for turning down proposals from men whom she would find uncongenial. Times have changed.

A woman is now only as old as she looks. She is as sweet as are her manners. There are many who pass by the opening bud to secure the perfect, full-blown rose. In youthtime a man is not lonely. At 40 he is not companionable to young men. He naturally turns to the woman of his own age for solace. He has begun to feel the need of a home and a wife. With such men a woman's chances of wedding are better than when they were both younger.

LAURA JEAN LIBBEY.

SEEING SAN FRANCISCO.

Southern California Newspaper Men Are Guests of Exposition Company on Trip North.

Traveling on one of the finest trains that has left Los Angeles for many weeks, members of the Southern California Editorial Association and representatives of local papers, started for San Francisco last night, going there on the invitation of the officials of the Panama-Pacific Exposition. Frank E. Batturs, general passenger agent of the Southern Pacific, was in personal charge of the "de luxe" special, comprising six Pullman coaches.

There were about 150 editors, their wives and just "newspapermen" in the delegation, which will be met this morning by a committee of San Francisco business men and taken in automobiles over the exposition grounds. In the evening a banquet will be tendered the visitors at the Palace, and tomorrow they will be taken on a tour of the bay, a trip up Mt. Tamalpais, and will conclude the day in Oakland, where in the evening Oakland business men will be hosts at a banquet.

Hand in Hand.

RELIGION AND REAL ESTATE.

MEMBERS OF Y.M.C.A. AND REALTY BOARD CONFER.

Speakers at Luncheon Dwell on Need of Moral Responsibility in Business Affairs—Realty Men to Co-operate With Y.M.C.A. in Making Classes Helpful.

A toast to religion and real estate! Long may they wave!

The toast was not proposed in exactly those words, but that seemed to be the sentiment of members of the Los Angeles Realty Board and of prominent officials of the Young Men's Christian Association who met at Christopher's yesterday noon to eat and speak. Interesting addresses were delivered by various members of the organizations represented, including an address by Secretary D. E. Luther of the Y.M.C.A., one by D. A. Hamburger and another by Arthur Letts. The burden of each address seemed to be a desire for co-operation between the real estate men of Los Angeles and the members of the Y.M.C.A.

Arthur Letts, president of the Y.M.C.A., made a plea to the real estate men to come to the classes at the Y.M.C.A. building and address the members of the classes in real estate. He was promised the hearty co-operation of many of the most expert realty men in this work.

Speaking of the value of a real estate education to those who are not interested in the buying and selling of land as a business, D. A. Hamburger said that if it did nothing else, such an education is a splendid training, teaching system, the worth of work, economy, and square dealing and that it is also a guarantee of protection whenever one wishes to invest in a home.

"The classes being conducted at the Y.M.C.A. are worth while to any man," said the speaker, "and they will be made still more so. The Y.M.C.A. is a splendid place to introduce a greater sense of moral responsibility into the manipulation of real estate. The time has passed when a shiny desk, a painted shingle and the financial ability to pay a month's rent in advance entitled a man to the investor's confidence. The up-to-date real estate man, to be successful, must be a banker, a lawyer, a philanthropist and a spiritual advisor."

"Religion," said D. E. Luther, "consists as much in assisting young men to secure good clothes, good food, a strong, clean body, and a good education as it does in singing hymns and holding prayer meetings."

James R. H. Wagner, president of the Realty Board, announced that at noon of December 16 the board will meet at Christopher's with the Los Angeles Advertising Club and listen to an address by William Woodhead, president of the Associated Advertising Clubs of America.

ON THE GROUND FLOOR.

Beginning Business When New Mexico Was Young, Man Now Here Owns Millions and Then Some.

New Mexico had wealth and power for H. W. Kelly, millionaire merchant and Republican boss of the new State, now a guest at the Alexandria. He arrived in Los Vegas in 1872 with $6.72. Now he owns half a dozen department stores in cities of the State. He also owns large blocks of stock in several banks and is one of the principal wool buyers of the Southwest.

Kelly was a member of the constitutional convention and has been prominent in politics for twenty-five years. He has never held office nor permitted himself to be nominated for an office but he has been able to exert a powerful influence for his friends.

Kelly is a native of Leavenworth, Kan., and a graduate of the University of Kansas of the class of 1871. He began his business career as a clerk in a dry goods store.

"New Mexico is wearing her new Statehood dress very gracefully," Kelly said yesterday. "Progress in all lines has been very rapid. Many of our interests are identical with those of California. We feel that we are close neighbors to this State and that the prosperity of the Pacific Coast region and the so-called Southwest depends to a marked extent upon our co-operation."

The Ville de Paris Will Not Be Open Evenings Prior to Christmas

VILLE DE PARIS
317-325 SO. BROADWAY 312-322 SO. HILL STREET
A. FUSENOT CO.

Only 17 Days for Gift Buying

Gifts for Men

Useful articles are most appreciated by the gentlemen. A selection from our large and varied stock of leather-covered articles will certainly please him.

Leather Covered Traveling Toilet Cases $2.75

Small and compact. Covered with black seal grain leather, lined with imitation pigskin. Fitted with mirror, military brush, comb, etc. Special value $2.75.

Imitation Seal Traveling Cases $5.00
With real ebony hair brush and six fittings, well made and compact.

Large Size Traveling Cases $6.25
Covered with black imitation seal. Fitted with one pair military brushes, mirror, comb and nine other fittings.

Our showing includes other cases in real seal, pin seal, and Morocco, with ebony or ivory fittings. Large variety to select from.

Travelers' Shaving or Toilet Mirrors

Nickel plated, with rubber suction cushion. Can be fastened on any glass or polished surface. Especially useful for travelers. Shown with plain mirror, or magnifying glass—or with both combined. Prices $5.00, $5.75, $6.50.

Manicure Cases Prices Range ..... $1.00 UP
The assortment ranges from the small pocket size to the larger and more complete outfits with nail and cuticle scissors, file, buffer, etc.

Leather-covered Flasks, Auto Strap Safety Razors, in nickel or gun-metal cases. Prices range from ..... $5.00 Up

German Silver, hand-enameled Cigarette Cases, $14.50

Unusual Offering in Silks
For Today and Tomorrow Only

Double-fold Silk Charmeuse Specially Priced $1.65
As this fabric is in great demand, the price quoted is extremely low, and we are confident the entire assortment will be sold out in the allotted time. The color assortment includes: navy, heliotrope, gray, brown, old rose, emerald, Copenhagen, taupe, leather and primrose.

24-inch Tourist Silk. Specially Priced $1.00
This very popular silk is especially desirable for making traveling and general utility dresses. They are shown in the following fashionable mixtures: Green and black, brown and black, garnet and black, taupe and black, copper and black; also in small checks in different combinations of color.

Steamships.

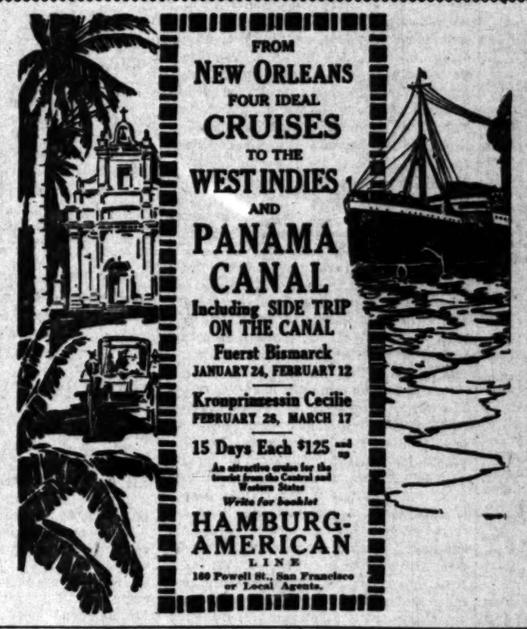

FROM NEW ORLEANS
FOUR IDEAL CRUISES TO THE WEST INDIES AND PANAMA CANAL
Including SIDE TRIP ON THE CANAL
Fuerst Bismarck
JANUARY 24, FEBRUARY 12
Kronprinzessin Cecilie
FEBRUARY 28, MARCH 17
15 Days Each $125 and up
An attractive cruise for the tourist from the Central and Western States
Write for booklet
HAMBURG-AMERICAN LINE
160 Powell St., San Francisco or Local Agents.

Steamships.

$8.35 SAN FRANCISCO

When you go from LOS ANGELES to SAN FRANCISCO and SAN DIEGO go by water. There's no smoke, dirt or noise, no cramped quarters. And to be sure of getting the superlatives in comfort, pleasure and luxury engage passage on either the

Yale or Harvard

$36—Passenger License—$32
Sailings: Every Sunday, Tuesday, Thursday and Friday, to SAN FRANCISCO. Every Thursday and Saturday to SAN DIEGO.
Through tickets for Portland, Seattle, all Puget Sound and Alaska points.
ROUND TRIP RATES
For Tickets, Folders, etc., apply
PACIFIC NAVIGATION CO.
Phone F 2267 611 S. Spring St. Bdwy. 2220

$4.00 ROUND TRIP TO SAN DIEGO

The attractive and pleasant route. Winter or Summer SYDNEY [illegible] Los Angeles to Sydney [illegible] Honolulu and Return. $170 HONOLULU—Second class, round trip, $100. SYDNEY $300 $225—GRAND TOUR SOUTH SEAS—$225 Honolulu, Samoa, Australia, New Zealand, Tahiti, etc. ROUND THE WORLD—$625 1st cabin, $300 2nd—Visiting 5 continents and world's Fair at close of cruise. Sailings—Honolulu, Dec. 9, 14, 30, Jan. 13, 27. Sydney every 28 days, Dec. 16, Jan. 13, Feb. 10. Send for folder. Oceanic S.S. Co., 673 Market St., San Francisco, or A. M. Culver, Agt., 334 S. Spring St.

SPECIAL PARTY visiting Hawaiian Islands, Japan, China and Philippines, sailing S.S. "TENYO MARU," Feb. 21, 1914, $337.50 for the entire round trip; strictly first class including berth and meals. Stopovers allowed anywhere, good accommodations at hand to offer.
S.S. Dept., Citizens' Trust & Savings Bank
D. W. FERGUSON, Manager
303 So. Broadway Los Angeles, Cal.

BIG 3 BEAR BEAVER ROSE CITY
Passenger License $94 $94 $91

First Class $7.35 & $8.35 San Francisco Second Class $5.35
Including Berth and Meals
Next Sailing S.S. BEAR Dec. 9th
Sailings—
Dec. 14, 19, 24, 29.
January 3, 8, 13, 18, 23, 28.
SAN FRANCISCO, ASTORIA, PORTLAND—THE SAN FRANCISCO AND PORTLAND S. S. CO.
C. G. KRUEGER, Dist. Pass. Agt., 617 S. Spring St. Phones: Home A3751—Main 1904.

$7.35--San Francisco--$5.35
S.S. Queen License 278 Sails Sunday
San Diego Excursions
PACIFIC COAST STEAMSHIP CO.
Wednesdays and Sundays
TICKETS SOLD TO ALL POINTS U. S. AND CANADA.
OUR FARES INCLUDE BERTH AND MEALS
Main 47 PACIFIC COAST STEAMSHIP CO., 540 SO. SPRING ST. A-3333

TURKEYS
We have a splendid supply of Local Turkeys for the Thanksgiving Trade. Place your order at once.
POULTRYMEN'S CO-OPERATIVE ASSOCIATION
546 S. Main St., Los Angeles, Cal.
Phone A3979 Main 823

FURS
Manufacturer to Wearer.
Better Furs for Less.
F. OBRIKAT FUR CO. Leading Furriers
Cor. 3rd & Hill Sts.

DON'T BUY ORDINARY TEA
that comes in chests that are usually open in the store, exposing the tea to air that saps its strength and steals its flavor. Order

"SALADA"
CEYLON TEA

in lead sealed, germ proof packages and get the finest tea money can buy—all grocers.
GREEN—BLACK—MIXED
United Wholesale Grocery Co.
LOS ANGELES
Distributors

PUBLISHERS:
THE TIMES-MIRROR COMPANY
OFFICERS:
H. G. OTIS, President and General Manager.
HARRY CHANDLER, Asst. Gen. Mgr. and Treas.
HARRY E. ANDREWS, Managing Editor.
F. J. WAFFENGER, Assistant Treasurer.
MARIAN OTIS-CHANDLER, Vice-Pres., Secretary.

Los Angeles Times

EVERY MORNING IN THE YEAR.
Daily, Sunday, Illustrated Weekly and Semi-Monthly Magazine. Daily Founded Dec. 4, 1881—32d Year.
Member, Class A, of the Associated Press. Leased-wire Mileage Covered: Day, 32,000; Night, 32,000.

OFFICE:
New Times Building, First and Broadway.
LOS ANGELES (*Loce Ahng-hayl-ais*)

Entered at the Postoffice as mail matter of Class II.

GOD NOT TO BLAME.

Tragedy seldom falls within the range of human vision. Its woe touches us, but the reason for the pain is not often apparent. This is largely because the evil vibration which gives disaster wings has not always started within the sight of the victim or the perpetrator. It may have its unhappy inspiration in a previous generation. The sad fruit of our eating may come from a seed planted fifty or a hundred years ago. Of one thing we may be certain in this natural world of natural causes and effects, it is that the most woeful event has its inception and culmination through human agency and that God is not to blame.

BE A SPORT.

Don't cut your neighbor's tree down for your own Christmas. Refrain from so much as taking a few graceful branches from the acacia, the pepper, or the orange tree along the boulevard in front of the house of some other person. We beg of you, woodmen, to spare the tree. Very soon the open market will contain carloads of the precious sacrifice of the northern forests. Every man will be able to buy any sized tree he desires at a low price. Under the circumstances the destruction of growing things in our own city is entirely unnecessary and the time will come when the murder of young trees and the plunder of coming forests will not be permitted in the most remote fastnesses.

NO, THANK YOU.

Some cold-blooded monster of a philosopher invites us to consider what would happen if all women told the truth. Perhaps he thought he was being humorous, but we take it that he was only malicious. We have, we trust, a gentle disposition. Our imagination does not naturally run to grooves of horror. We do not care to live in the kind of a world this man asks us to picture. At present the ways of women are pleasant. What they say is music to the ear. The food they prepare for us has a sweet savor. Their lips are smiling and their kisses nectar. We have no desire to mar the heaven of any man. If all ladies told all the truth all of the time some of us might suffer where now we only sleep.

TOO MUCH.

A Los Angeles woman brought suit against another for a large sum to take the place of the husband which she claimed had been stolen from her. We said "which" and not "who" because a stolen husband is a which and not a who. Husbands thus easily lost are not entitled to classification through the use of the personal pronoun. The lady wanted $15,000. The court, being a husband himself, had his own idea about the valuation of the head of a household and he appraised the specimen before him at one-fifteenth of the lady's estimate. He gave her $1000 and considered the award generous. Even this much may prove a dangerous precedent. We tremble to think of what would happen to many men in this beautiful city if it became noised abroad that husbands could readily be disposed of on the open market at a thousand dollars per head.

NOT THE BEST.

The regular army finds it hard to get new men now that soldiers must enlist for seven years. From two to four might serve better. The army does not like to be cut up by an influx of recruits and lose them so soon as they are broken for use. It takes some time to convert a rooky into a soldier. On the other hand, a youngster who does not know what to do with himself is frequently willing to take a chance on a short term as an opportunity to find himself. He conserves his health, comes into good form and sometimes saves a little money during this restless period of his life, and he is not to blame if he then turns his attention to something more ambitious. In the meantime all that he learns about the army will fit him for volunteer service in the event of actual war. He gives value received during his enlistment and is none the less a good citizen because he quits the ranks for a wider field of more personal activity.

HIS OWN MEDICINE.

Ontario seems to have a spare evangelist. That is, the lovely California city has a fat evangelist it would be willing to spare. It may advertise the fact widely without finding many communities willing to receive this fire brand whose business is supposed to be that of snatching other brands from the burning. In a sermon Sunday night the minister under discussion shouted to the congregation, "There are more people going to hell right here in Ontario than in any place I know of; and, for all I care, you can all go to hell!" Then he seized his hat and rushed from the pulpit and the church. He had invited the congregation to come to the altar and be saved. It must not be assumed that nobody present cared about salvation. It is clear, however, that none of them wanted the Rev. Andrew Johnson brand. Some of them had doubtless already selected a satisfactory method and others may have thought it as well to wait for another chance. The preacher seems to have lost his temper and it is to be hoped that he did not lose his own soul with it.

THE TIMES ENTERS ITS THIRTY-THIRD YEAR.

The Times observed yesterday, its thirty-third birthday, with an inspection of all departments by its responsible head and his loyal staff, and with renewed zeal and courage for the good fight.

The history of this notable journal has often been reviewed, and it is not our purpose to recapitulate it here at any length. It was born December 4, 1881, as a little folio sheet—and it grew and it grew. In 1882 there were two enlargements, followed by further expansions in the years following. In 1887 it was made a standard seven-column quarto of metropolitan proportions and make-up, with expanded Associated Press reports. In 1888 there was another enlargement of the daily, and the pages of the Sunday issue were increased to sixteen. And since that date the number of pages has steadily increased until at this time they average from 20 to 34 for the daily, and from 124 to 150 for the Sunday issue, including the Sunday Magazine. On August 1, 1882, Gen. Harrison Gray Otis became a member of the publishing firm and took the editorial working oar of the paper; and ever since he has been at the helm, backed by an able phalanx.

From that hour The Times has always been on the battle line. At the start it was an independent Republican newspaper, "devoted to the great cardinal principles of the party, and free from all slavish adhesion to particular classes, corporations, cliques, or individuals," to quote from one of its early editorial utterances. On that line The Times has been fighting ever since. It has stood fast; and in that and other particulars it is unique. In its earlier life it battled fearlessly and successfully for the national irrigation movement (which then had many opponents,) for a harbor free from railroad domination, for a gold basis currency, and for tariff protection to our industries. In the beginning, and at all times, this journal, without making any hypocritical or demagogic pretensions, has devoted its heart and its energy to the support of the real interests of the great body of the industrious, worthy, patriotic and thrifty people of its community, and to the upbuilding of this wonderfully prolific and prosperous section of our common country.

The most notable warfare of The Times has been its constant and unyielding battle for industrial freedom, against unlawful strikes and boycotts, and upon organized doers-of-violence and terrorists. This battle began in August, 1890, when the union foreman and compositors of The Times went on a strike because the proprietors refused to sign a contract binding themselves to engage only union workmen for one year from date at the old rate for composition. The strike extended to the other daily newspaper offices in the city, but all of them surrendered, after a few days or weeks of feeble resistance; The Times only holding out, and winning magnificently in the end. The strike failed. It was followed by a fierce boycott on the paper and its advertisers, which, though prolonged, proved to be also a complete failure. The Times has been a free newspaper, brought forth into the air of freedom every day by free and unshackled men and women, ever since.

Having won its own great fight, The Times now for over twenty-three years has carried on a relentless and determined warfare in behalf of the great masses of the people for industrial liberty the country over—a fight which has not only brought world-wide prestige to The Times, but, it is conceded, has done more than any one factor to promote the unparalleled advance of Southern California and to save Los Angeles from the pitiable industrial and civic distress into which less fortunate cities have fallen through a tame submission to labor-union despotism. The Times raised the flag of freedom, and, thank God! the liberty-loving men and women of Los Angeles have rallied around it all these years!

This great battle has been fought and won not without frightful cost to The Times, as is well known. It culminated in the awful holocaust of October 1, 1910, when the Times Building was dynamited and burned as the result of a conspiracy of labor-union leaders, and twenty brave men lost their lives, in addition to the utter destruction of The Times plant and a loss of property aggregating more than half a million dollars. For this crime the brothers McNamara are now serving terms in the penitentiary. History records that this terrible disaster did not halt The Times in its course; that it appeared as usual (in reduced size) on the morning of the explosion, and has come out every morning since, unfaltering in its advocacy of right causes, undismayed by threats of violence or loss of business, and undaunted in its opposition to law-breakers, boycotters and dynamiters. The noble New Times Building, erected on the ashes of the old, is an eloquent testimonial to the popularity and success of The Times policies and the loyal and unswerving support of the people whom it serves.

Please God, The Times, with a heart grateful and unafraid, will go on its way and keep up its ceaseless vigil. It is a heart in sympathy with the great body of the hard-working, plain-living, high-thinking people who stand with it. These are the people who have made the country what it is; they are the people who have made The Times what it is, by giving it their confidence and support; they are the people with whom the destines of our city, State and Nation must rest. They do not believe in proscription or violence; they will not consent that one-tenth of the country's workers shall despotically rule over the other nine-tenths. For aiding them in coming to this stand, to see this thing clearly, The Times has received that universal credit of which it is proud.

The Times never has allied itself and never will ally itself with any single class, and never has hastened to go in for any passing fad because for the moment the wind happened to be blowing that way. It has battled and will battle for the rights and welfare of all classes of law-obeying citizens and for the eternal principles of right and justice. Its whole aim, its whole work is in the behoof of those who are struggling to make this a better world and to improve the conditions of every man and woman in it. It stands today, at the beginning of its new year, where it has always stood—for equal rights before the law, for peace and freedom in our industries, for tariff protection and an expanding commerce, for a sound and stable currency, for the great Constitution of the United States, with no new-fangled and untried experiments tacked on to it, and for the tried and proven representative form of government—that government by the people, of the people and for the people—no one class of people, but the whole people—which, as Abraham Lincoln said, "shall not perish from the earth!"

COLD STORAGE AND COLD SENSE.

Surely enough, "eggs is eggs," as is generally the case at this season of the year.

Go out on West Adams Heights and ask Mrs. Richley. She will probably tell you that eggs are as precious as silver. Go down in the industrial section of the city and ask Mrs. Smallwage. She will tell you it is not a case of "sixteen to one," but that eggs, like silence, are golden.

Ninety-nine people out of every hundred of the city, if interrogated, will tell you that eggs are dearer than they ever were before, retailing at 60 cents a dozen. It is an acute case of popular fallacy, both parts of the statement being false. Go back a period of twenty years and compare the market quotations with today and you will find that all through the fall of 1893 and on to January the wholesale price of eggs ran from 40 to 47½ cents. On Wednesday morning of this week they were quoted wholesale in The Times at 44 cents and you could buy them by the dozen in the best grocery stores of the city at 55 cents.

Butter is like eggs (only different) for butter is butter. Another very usual condition at this season of the year. The best butter costs in the best grocery stores 85 cents for a twenty-two-ounce roll. There probably are many housekeepers who think this is an unusually high price. But that conception is just as false as the one concerning eggs. The writer of this paragraph has lived a great many years on the Coast and has a pretty good memory. He has paid in San Francisco $1.20 for a roll of fresh butter at about this season of the year and the rolls were not an honest two pounds as generally as they are today.

Why are eggs and butter so dear? In obedience to a natural law as inexorable in its action as gravitation. It is one outside of the conception of Mr. Pujo and his committees and of Mr. Untermyer and his probes.

You hear people talking every day with acrimonious criticism of cold storage and the people who control the plant as the cause of the high cost of eggs, butter, meat and other edibles. It is a conception a good deal falser than "Cresseid" or any other courtesan who ever deceived a lover. It is simply a case of supply and demand, and but for the cold storage plants these commodities would be dearer, not cheaper. Remember, Mr. Agitator and Mr. Reformer, the cold storage people do not buy nor put in storage eggs that cost 40 cents a dozen in the winter time, but pick them up when they are abundant in the spring at from 6 to 10 cents a dozen. If it were not for the cold storage people the farmers all through the country, when "Biddy" was very busy filling her nest with eggs, would be obliged to sell the "hen fruit" at 3 or 4 cents a dozen. Then, in the period when Biddy was on her vacation, the market would be supplied only with fresh eggs and they would be a dollar a dozen, if not a dollar apiece. The same way with butter, which is picked up in the market when grasses are lush and green and the milk flows in fountains from the udders of the cattle upon a thousand hills. That was why butter was $1.20 a roll in California in the slack season when there were no cold storage people to hold down the price by selling storage butter.

Before the cold storage plants came into existence every farmer was his own packer of butter and of eggs, which were put down in brine, in tubs covered with salt, and in one way or another. These farm-packed butter and eggs cost more than storage-packed and were not as good. But for the cold storage people these and many other food commodities would cost twice or three times as much as they do today.

The writer of this article, back in Wisconsin half a century ago, knew farmers who never received more than 50 cents a bushel for wheat on the farm, more than 25 cents a bushel for corn, and the same price for potatoes. At that time America was the food warehouse of Europe, with a vast surplus of everything for export. There were more beef cattle than there were eaters of beer in the country, more potatoes than potato eaters, more butter than butter eaters, more wheat than bread eaters. A good deal less than that time back it took tens of thousands of railroad cars to transport California wheat from the farms to tidewater where, at times, ships got eighty shillings a ton, amounting to just 60 cents a bushel for carrying the surplus wheat of California around Cape Horn to supply Europe with bread.

America has ceased to be a large exporter of foodstuffs and is now consuming most of her crops at home, and in some cases has turned into an importer of foodstuffs. This reasoning applies to a good deal more than foodstuffs. The annual wool-clip of California has amounted to fifty to sixty million pounds a year. It amounts to a good deal less today and so all over America, so that the woolen manufacturers of America have been calling aloud for free wool and have got it.

Forty million people have increased to 100,000,000 in America, and there is a much smaller beefsteak produced daily per capita, many fewer eggs and much less butter than twenty, thirty, forty, fifty years ago. Following is a table showing the cattle in the country for the last six years which throws brilliant light over the whole subject:

	Exclusive of		
Jan. 1.	All cattle.	dairy cows.	Population.
1913	56,527,000	36,030,000	96,496,000
1912	57,899,000	37,200,000	95,410,000
1911	60,502,000	39,679,000	93,793,000
1907	72,534,000	51,566,000	87,321,000

As it has been with the supply of beef during the six years given, so it has been with nearly everything else. We are producing less and consuming more, and the law of supply and demand is something superior to all Pujo reforms and Untermyer inquisitions.

Saving the Ranch.

JOY COMETH.

BY WALT MASON FOR THE TIMES.

I sat and sighed, with downcast head, my heart consumed with sorrow, and then my Aunt Jemima said: "I'm going home tomorrow!" I'd feared that she would never leave, her stay would be eternal, and that's what made me pine and grieve, and say, "The luck's infernal!" I thought my dark and gloomy skies no sunshine e'er would borrow, then Aunt Jemima ups and cries, "I'm going home tomorrow!" Thus oft the kindly gods confound the kickest and the carkist, and joy comes cantering around just when things seem the darkest. We all have aunts who come and stay until their welcome's shabby, who eat our vittles day by day, until the purse is flabby; and when we think they'll never go, or let us know what peace is, they up and dissipate our woe by packing their valises. The darkest hour's before the dawn, and when your grief's intensest, it is a sign 'twill soon be gone, not only hence, but hencest.

[Copyright, 1913, by George Matthew Adams.]

Ever since fashionable Washington has learned that Miss Genevieve Clark is an adept in cooking ham there has been talk of her marriage. Expert ham cookers are none too plenty in this free and glorious nation.

THE NOBEL PRIZE-WINNER.

Selections from Rabindra Nath Tagore's "Song Offerings."

When tumultuous work raises its din on all sides shutting me out from beyond, come to me, my lord of silence, with thy peace and rest.

When my beggarly heart sits crouched, shut up in a corner, break open the door, my king, and come with the ceremony of a king.

When desire blinds the mind with delusion and dust, O thou holy one, thou wakeful, come with thy light and thy thunder.

Early in the day it was whispered that we should sail in a boat, only thou and I, and never a soul in the world would know of this our pilgrimage to no country and to no end.

In that shoreless ocean, at thy silently listening smile my songs would swell in melodies, free as waves, free from all bondage of words.

Is the time not come yet? Are there works still to do? Lo, the evening has come down upon the shore and in the fading light the seabirds come flying to their nests.

Who knows when the chains will be off, and the boat, like the last glimmer of sunset, vanish into the night?

I have ever loved thee in a hundred forms and times,
Age after age, in birth following birth.
The chain of songs that my fond heart did weave
Thou graciously didst take round my neck,
Age after age, in birth following birth.
When I listen to the tales of the primitive past,
The love-pangs of the far distant times,
The meetings and partings of the ancient ages—
I see thy form gathering light
Through the dark dimness of Eternity
And appearing as a star ever fixt in the memory of the All.

We two have come floating by the twin currents of love
That well up from the inmost heart of the Beginningless.
We two have played in the lives of myriad lovers
In tearful solitude of sorrow;
In tremulous shyness of sweet union,

In old, old love ever renewing its life.
The onrolling flood of the love eternal
Hath at last found its perfect final course.
All the joys and sorrows and longings of the heart,
All the memories of the moments of ecstasy,
All the love lyrics of poets of all climes and times
Have come from thee everywhere
And gathered in one single love at thy feet.

Where the mind is without fear and the head is held high;
Where knowledge is free;
Where the world has not been broken up into fragments by narrow domestic walls;
Where words come out from the depth of truth;
Where tireless striving stretches its arms toward perfection;
Where the clear stream of reason has not lost its way into the dreary desert sand of dead habit;
Where the mind is led forward by thee into everwidening thought and action—
Into that heaven of freedom, my Father, let my country awake.

Time is endless in thy hands, my lord. There is none to count thy minutes.

Days and nights pass and ages bloom and fade like flowers. Thou knowest how to wait.

Thy centuries follow each other perfecting a small wild flower.

We have no time to lose, and having no time, we must scramble for our chances. We are too poor to be late.

And thus it is that time goes by while I give it to every querulous man who claims it, and thine altar is empty of all offerings to the last.

At the end of the day I hasten in fear lest thy gate be shut; but I find that yet there is time.

A Great Joy.

[Philadelphia Telegraph:] The talk topic turned to golf and its glories the other afternoon, when this one was smilingly recalled by Congressman Samuel A. Witherspoon of Mississippi.

A certain esteemed citizen having removed to the suburbs and, of course, joined the Country Club, decided to run out one day and take his first turn over the golf course.

Arriving there he called up a caddy and asked him what he would carry his clubs for. The caddy, thinking he had something soft and easy, boosted the price a few coppers. The new member declined, saying he would carry the clubs himself, and started off.

"Say, mister," said the caddy, going up to the new member after a minute's play, "I've changed my mind. I'll carry your clubs for you, an' I'll carry them for nothin'."

"Carry them for nothing!" wonderingly returned the golfer. "You can't really mean it!"

"I do, though," was the smiling rejoinder of the boy. "It's worth it to see you play."

Foolish Kicking.

[Strickland Gillilan:] Some people go around finding fault with certain lines of business because those lines are uncongenial to them. They vilify trades they do not personally fancy. This is about as foolish as anything we can imagine.

Every line of business anybody follows, except saloon keeping, is necessary. The menial jobs essential for the sanitation of a community—jobs for which we have a decided distaste—are as necessary as is the running of a bank.

Instead of growling about these things and sneering at the job and the jobber, we should look up to him as to one capable of doing something we could not endure, and something that, if he nor any one else would do it, we should have to take a turn at ourselves.

Instead of raising a roar about these things, we should congratulate ourselves that the other fellow is willing to do this for our benefit. Everybody should take off his hat to the garbage man.

An Illinois murderer, on the eve of his execution, asked the Sheriff for a meal of eggs. With this Lucullan feast he would have been willing to face the unknown.

It is suggested that things might be improved in Mexico if Villa and Carranza would erect a twenty-four-foot ring, arm themselves with a gun and bottle of mescal and fight it out.

Pen Points: By the Staff

Ten feet of flood in the streets of Waco, Tex. What a place for a game of water polo!

The Mexican policy of President Wilson can be expressed in a single word—"Waiting."

President Poincaire is looking for a premier. There's W. J. B. we might spare in a pinch.

Don't see anything of the fashionable perfect young man, except in the clothing advertisements.

The low thermometer in Southern California is likely to add to the high cost of living hereabouts.

It does not appear that the savage Mexicans are nearly as blood-thirsty as those we see in the "movies."

And, speaking of the Southern Pacific bandit, it seems to be another case of "Cherches la femme."

It is quite possible that women think faster than men. They have to, if they want to catch husbands.

The cold-storage trust is next to be investigated by the government. And the magnates are all "het" up.

Ex-President Zelaya has been released. But we suppose a promise not to lecture in this country was one of the conditions.

Pancho Villa is evidently the William J. Bryan of the Mexican situation. He favors the issue of fiat money to pay his troops.

The sun is no doubt so busy shining in glorious Southern California that the luminary has no time to spend in Chicago.

When the suffragists reached Washington, President Wilson complained of a bad cold and went to bed. We don't blame him.

Secretary McAdoo says the currency bill will contribute to the prosperity of the country, but that is what he said about the tariff law.

Let the Bull Moosers who meet in solemn conclave in San Francisco tomorrow rise and sing, "And Are We Yet Alive and See Each Other's Face."

The House will take up the trust question the coming week and it might be well to watch the backing and filling of certain Democratic statesmen.

Idaho has abolished finger bowls on the railways running through that State. They were used too often for the morning ablutions of the passengers.

The cold storage men say that but for the use of their methods eggs would be worth a dollar each. Not worth it, we they might bring that price.

In view of the fact that there are so many things in this world that make a good complexion, the wonder is that so many women stick exclusively to paint.

The keel of Sir Tom Lipton's yacht has been laid at Gosport, England, but what Sir Tom needs is an automobile attachment if he hopes to win back the America cup.

An 11-year-old boy in North Dakota has broken all records by raising 104 bushels of corn on a single acre of ground. He ought to be given one of the Carnegie hero medals.

William Hogan of Franklin, Pa., convicted for a third time of larceny, was given the alternative of thirty years in prison or exile in Kansas and he told them to shut the door.

The new tariff law has just gone into effect, and the national treasury already has a deficit. How eloquently that recalls the situation during the Cleveland administration when it was necessary to sell bonds to pay the ordinary expenses of the government!

THE CHARGE OF THE SLIT BRIGADE.

Half a leg, half a leg,
Half a leg outward,
Each in a tight slit skirt
Tripped the four hundred.
"Forward the Slit Brigade!
Charge for the men!" they said.
With many a dash and spurt
Tripped the four hundred.

"Forward the Slit Brigade!"
Was there a man dismayed?
Well, he should worry.
Someone had blundered?
His not to make reply,
His not to reason why,
His but to see and sigh,
As in their side-slit skirts
Came the four hundred.

Men to the right of them,
Men to the left of them,
Men in front of them
Goggled and rubbered;
Spite of fit, faint or spell,
Boldly they strode and well,
All in their snug slit skirts—
Not a one tripped or fell—
Hopped the four hundred.

Flashed all their ankles bare,
Flashed as they turned in air,
Dazzling the gazers there,
Charging spectators, while
All the world wonder'd.
Plunged in the gasoline smoke,
Right through the mob they broke—
Matron and maid.
Many a skirt then cloaked—
Ripped up and rendered.
Then they strode back again,
Plucky four hundred.

What can their courage fade?
Oh, the wild charge they made!
All the men wondered.
Stared at the sight they made!
Glared at the Slit Brigade,
Nervy four hundred!

MIGNON FAVER.

Los Angeles, December 2.

Pen Points: By the Staff

Ten feet of flood in the streets of Waco, Tex. What a place for a game of water polo!

The Mexican policy of President Wilson can be expressed in a single word—"Waiting."

President Poincaire is looking for a premier. There's W. J. B. we might spare in a pinch.

Don't see anything of the fashionable perfect young man, except in the clothing advertisements.

The low thermometer in Southern California is likely to add to the high cost of living hereabouts.

It does not appear that the savage Mexicans are nearly as blood-thirsty as those we see in the "movies."

And, speaking of the Southern Pacific bandit, it seems to be another case of "Cherches la femme."

It is quite possible that women think faster than men. They have to, if they want to catch husbands.

The cold-storage trust is next to be investigated by the government. And the magnates are all "het" up.

Ex-President Zelaya has been released. But we suppose a promise not to lecture in this country was one of the conditions.

Pancho Villa is evidently the William J. Bryan of the Mexican situation. He favors the issue of fiat money to pay his troops.

The sun is no doubt so busy shining in glorious Southern California that the luminary has no time to spend in Chicago.

When the suffragists reached Washington, President Wilson complained of a bad cold and went to bed. We don't blame him.

Secretary McAdoo says the currency bill will contribute to the prosperity of the country, but that is what he said about the tariff law.

Let the Bull Moosers who meet in solemn conclave in San Francisco tomorrow rise and sing, "And Are We Yet Alive and See Each Other's Face."

The House will take up the trust question the coming week and it might be well to watch the backing and filling of certain Democratic statesmen.

Idaho has abolished finger bowls on the railways running through that State. They were used too often for the morning ablutions of the passengers.

The cold storage men say that but for the use of their methods eggs would be worth a dollar each. Not worth it, we they might bring that price.

In view of the fact that there are so many things in this world that make a good complexion, the wonder is that so many women stick exclusively to paint.

The keel of Sir Tom Lipton's yacht has been laid at Gosport, England, but what Sir Tom needs is an automobile attachment if he hopes to win back the America cup.

An 11-year-old boy in North Dakota has broken all records by raising 104 bushels of corn on a single acre of ground. He ought to be given one of the Carnegie hero medals.

William Hogan of Franklin, Pa., convicted for a third time of larceny, was given the alternative of thirty years in prison or exile in Kansas and he told them to shut the door.

The new tariff law has just gone into effect, and the national treasury already has a deficit. How eloquently that recalls the situation during the Cleveland administration when it was necessary to sell bonds to pay the ordinary expenses of the government!

THE CHARGE OF THE SLIT BRIGADE.

Half a leg, half a leg,
Half a leg outward,
Each in a tight slit skirt
Tripped the four hundred.
"Forward the Slit Brigade!
Charge for the men!" they said.
With many a dash and spurt
Tripped the four hundred.

"Forward the Slit Brigade!"
Was there a man dismayed?
Well, he should worry.
Someone had blundered?
His not to make reply,
His not to reason why,
His but to see and sigh,
As in their side-slit skirts
Came the four hundred.

Men to the right of them,
Men to the left of them,
Men in front of them
Goggled and rubbered;
Spite of fit, faint or spell,
Boldly they strode and well,
All in their snug slit skirts—
Not a one tripped or fell—
Hopped the four hundred.

Flashed all their ankles bare,
Flashed as they turned in air,
Dazzling the gazers there,
Charging spectators, while
All the world wonder'd.
Plunged in the gasoline smoke,
Right through the mob they broke—
Matron and maid.
Many a skirt then cloaked—
Ripped up and rendered.
Then they strode back again,
Plucky four hundred.

What can their courage fade?
Oh, the wild charge they made!
All the men wondered.
Stared at the sight they made!
Glared at the Slit Brigade,
Nervy four hundred!

MIGNON FAVER.

Los Angeles, December 2.

LETTERS TO "THE TIMES."

(The Times invites strong, clear, bright expressions of opinion on current subjects, timely, pertinent, particular. Brevity should be kept in sight. Rejections and personal controversies will not be published. Value is added to each letter by the use of the writer's true name, which will be withheld or withheld at the owner's request. All letters offered for publication should be in typewritten language, and are subject to editorial supervision.)

The Poor Man's Vote.

LOS ANGELES, Dec. 2.—[To the Editor of The Times:] I am tempted to write you on account of the manner in which the citizens of Los Angeles are endeavoring to take advantage of the "progressiveness" of this State.

A man canvassed our neighborhood for signatures to a petition that an amendment be voted on, to the effect that only property owners should have the vote on public expenditures and those unfortunate enough to rent be disqualified.

We, the citizens of this particular community, wish to take this means of advertising for the man who "fathered" this bright idea, as we have already secured for him a reservation at Patton.

The idea of eliminating poor men from voting is simply an insult to the Constitution of the United States. Our children are taught in the public schools that in the early part of our history, that is, immediately after the Revolutionary War, those permitted to vote were property owners and men who were wealthy, but our wise forefathers saw the injustice of this, and also that it was unrepublic like, and have done away with it.

Now, in the twentieth century a poor man, in order to make his 2 cents a signature, works to have his liberty taken away from him, for a few measly dollars.

Our greatest men, Washington, Jefferson, Franklin and many more have worked hard to give us a Constitution of which we boast; that aimed to give every man liberty and the right to vote, and now come some politicians with tiny heads who would to deprive us of our constitutional right. They have the brazen gall to request us to first sign a petition and then vote that the poor citizen should, in the future, have nothing to say about the public expenditures of this State, and want to accomplish this through the medium of initiative.

This is an outrage and unconstitutional, and if this is the way the progressive initiative, referendum and recall is being used, then for the protection of the people of the United States don't give us that, but let us abide by the old method—reactionary, if it pleases the so-called "progressive" element to call it.

RICHARD B. SCHNIEROW.

California and Prohibition.

RIVERSIDE, Dec. 2.—[To the Editor of The Times:] The Times has always stood for freedom, industrial and otherwise, and has actively opposed cranks, faddists and fanatics of every description, which encourages one to hope that it will do so in the issue that is going before long to be submitted to the people of California.

For this coming fight between the "wets" and "drys," as they are vulgarly and most unfortunately called, is not merely, or even mainly, a fight between the Prohibitionists on the one hand and the so-called liquor interests on the other. It is, or ought to be, a fight for the freedom of the individual against the tyranny of what at its strongest a bare majority—but more probably a minority—of voters, let alone the residents, of the great State.

It is not merely the saloons that the Prohibitionists are attacking, but as is apparent by their proposed amendments to the State Constitution, the manufacture, sale, giving away or transportation within the State of alcoholic liquor is to be absolutely prohibited, except for medicinal, scientific, mechanical or sacramental purposes."

This means that, except for the small quantities of dear and bad liquor obtainable in a more or less underhand way by means of a doctor's prescription at the drug stores, the citizens of this great and so-called free State will be absolutely unable to obtain wine, beer or spirits of any kind. And not only the citizens of the State, but the thousands and thousands of visitors from the East and abroad (California's finest crop) who come here for from three to six months every year, and many of whom own property here, but who are debarred from voting on this question.

California, by reason of its climate and opportunities for sport recreation is becoming the Mecca of the lovers of outdoor life all the year round. In this it differs from and excels every State in the Union and should be the playground and hostess of the whole civilized world, instead of what the Prohibitionists would make it—the stamping ground of a few narrow-minded bigots. It contains scores of palatial tourist hotels, many of which have as a part of their attractions polo and tennis clubs admirably equipped and representing a great outlay of capital.

These and the many splendid country clubs all over the State are famous all over the world. It is practically certain that prohibition will ruin all these hotels and country clubs, and with them the bulk of the tourist business in California. The value of all property will deteriorate in consequence and the whole prosperity of the State be affected.

It is useless to appeal to the sense of justice or fair play of the average Prohibitionist, for he has none. Like the Pharisee, he goes about thanking God he is not as other men are and looking upon all who differ from him as inevitably damned.

He is, however, generally rather more sensitive about his pockets and when he sees the value of his own property deteriorating will be sorry he was so hasty in attacking that of others.

The fact that the more level-headed Prohibitionists wished to postpone the great campaign till after the Panama Exposition shows that they feared California would hurt the exposition and therefore themselves in the end. This, to my mind, gives away their whole case.

As to the moral side of the question, no decent-minded citizen denies drunkenness or wishes to deny the liquor if abused is an evil. So many other things! But the Prohibitionist can see only one evil—drink—and to that he attributes all crime and immorality of whatever kind. Prohibition is not the way to make people temperate, and it is certainly the last way to make them moral or self-respecting. Let them regulate the liquor traffic by all fair means, punish the drunkard in all walks of life as severely as the law now is or can be altered to allow, and last but not least, educate their children in the virtues of temperance and charity better than they do at present; but do not let them destroy the freedom of the majority on account of the excesses of the few.

It will be most unfortunate if this is allowed to degenerate into a struggle merely of the liquor interests against the Prohibitionists. Though the liquor men in many ways have

Points: By the Staff

...et of flood in the streets of Wash... What a place for a game of water...

...exican policy of President Wilson ...expressed in a single word—"Drift."

...ent Poincaire is looking for a pro... There's W. J. B. we might spare in...

...see anything of the fashionably ...young man, except in the clothing ...ements.

...w thermometer in Southern Cali... likely to add to the high cost of ...ereabouts.

...s not appear that the savage Navajo ...nearly as blood-thirsty as those we ...e "movies."

...speaking of the Southern Pacific, ...it seems to be another case of ...es la femme."

...sults possible that women think ...han men. They have to, if they ...catch husbands.

...old-storage trust is next to be in... ...ed by the government. And the ...s are all "het" up.

...sident Zelaya has been released. ...suppose a promise not to lecture in ...ntry was one of the conditions.

...o Villa is evidently the William J. ...f the Mexican situation. He favors ...e of flat money to pay his troops.

...un is no doubt so busy shining as ...Southern California that the lo... ...has no time to spend in Chicago.

...the suffragists reached Washing... ...sident Wilson complained of a bad ...t went to bed. We don't blame...

...ary McAdoo says the currency bill ...tribute to the prosperity of the ...but that is what he said about the...

...e Bull Moosers who meet in solemn ...in San Francisco tomorrow rise ...t. "And Are We Yet Alive and See ...ther's Face."

...House will take up the trust ques... ...coming week and it might be well ...the backing and filling of certain ...tic statesmen.

...has abolished finger bowls on the ...running through that State. They ...ed too often for the morning abl... ...the passengers.

...old storage men say that but for ...of their methods eggs would be ...a dollar each. Not worth it, but ...ght bring that price.

...w of the fact that there are so ...ings in this world that make a ...mplexion, the wonder is that so ...omen stick exclusively to paint.

...nel of Sir Tom Lipton's yacht has ...ld at Gosport, England, but what ...needs is an automobile attach... ...he hopes to win back the America's...

...-year-old boy in North Dakota has ...all records by raising 106 bushels ...on a single acre of ground. He ...be given one of the Carnegie hero...

...m Hogan of Franklin, Pa., convict... ...third time of larceny, was given ...rnative of thirty years in prison or ...Kansas and he told them to look...

...w tariff law has just gone into ef... ...the national treasury already faces ...How eloquently that recalls the ...during the Cleveland administra... ...it was necessary to sell bonds to ...ordinary expenses of the govern...

CHARGE OF THE SLIT BRIGADE.

...a leg, half a leg,
...a leg outward,
...in a tight slit skirt
...ripped the four hundred.
...ward the Slit Brigade!
...re for the men!" they said.
...many a dash and spurt
...ripped the four hundred.

...ward the Slit Brigade!"
...there' a man dismay'd?
...he should worry.
...meone had blundered?
...not to make reply,
...not to reason why,
...but to see and sigh,
...their side-slit skirts
...me the four hundred.

...to the right of them,
...to the left of them,
...in front of them
...gled and rubbered;
...e of fit, faint or spell,
...ly they strode and well,
...in their snug slit skirts—
...a one tripped or fell—
...pped the four hundred.

...hed all their ankles bare,
...hed as they turned in air,
...ting the gazers there,
...rging spectators, while
...l the world wonder'd.
...zed in the gasoline smoke,
...t through the mob they broke,
...atron and maid.
...y a skirt then croaked—
...pped up and sundered.
...they strode back again,
...ncky four hundred.

...t can their courage fade?
...the wild charge they made!
...l the men wondered.
...ed at the sight they made!
...ed at the Slit Brigade,
...ery four hundred!

MIGNON FAVAR.

...ngeles, December 2.

LETTERS TO "THE TIMES."

[The Times invites strong, clear, bright expressions of opinion on current subjects, timely, pertinent and public. Religious and personal controversies are not. Letters should be written on one side of the paper only, and have name, which will be either published or withheld at the writer's request. All letters offered for publication should be in legible form, concise as possible, and are subject to editorial revision.]

The Poor Man's Vote.

LOS ANGELES, Dec. 2.—[To the Editor of The Times:] I am tempted to write you on account of the manner in which the citizens of Los Angeles are endeavoring to take advantage of the "progressiveness" of the State.

A man canvassed our neighborhood for signatures to a petition that an amendment be voted on, to the effect that only property owners should have the vote on public expenditures, and those unfortunate enough to pay rent be disqualified.

We, the citizens of this particular community, wish to take this means of advertising for the man who "fathered" this bright idea, as we have already secured for him a reservation at Patton.

The idea of eliminating poor men from voting is simply an insult to the Constitution of the United States. Our children are taught in the public schools that in the early part of our history, that is, immediately after the Revolutionary War, those permitted to vote were property owners and men who were wealthy, but our wise forefathers saw the injustice of this, and saw that it was unrepublic like, and have done away with it.

Now, in the twentieth century a poor man, in order to make his 2 cents per signature, works to have his liberty taken away from him, for a few measly dollars.

Our greatest men, Washington, Lincoln, Franklin and many more, have worked hard to give us a Constitution of which we boast; they aimed to give every man liberty and the right to vote, and now come small politicians with tiny heads who want to deprive us of our constitutional rights. They have the brazen gall to request us to first sign a petition, and then vote that the poor citizen should, in the future, have nothing to say about the public expenditures of the State, and want to accomplish this through the medium of initiative.

This is an outrage and unconstitutional, and if this is the way the progressive initiative, referendum and recall is being used, then for the protection of the people of the United States don't give us that, but let us vote by the old method—reaction-ary, if it pleases the so-called "progressive" element to call it.

RICHARD B. SCHNIEROW.

California and Prohibition.

RIVERSIDE, Dec. 2.—[To the Editor of The Times:] The Times has always stood for freedom, industrial and otherwise, and has actively opposed cranks, faddists and fanatics of every description, which encourages me to hope that it will do so in the one that is going before long to be submitted to the people of California.

For this coming fight between the "wets" and "drys," as they are vulgarly and most unfortunately called, is not merely, or even mainly, a fight between the Prohibitionists on the one hand and the so-called liquor interests on the other. It is, or ought to be, a fight for the freedom of the individual against the tyranny of what is at the strongest a bare majority—but more probably a minority — of the voters, let alone the residents, of this great State.

It is not merely the saloons that the Prohibitionists are attacking, but, as is apparent by their proposed amendments to the State Constitution, the manufacture, sale, giving away or transportation within the State of alcoholic liquor is to be absolutely prohibited, except for medicinal, scientific, mechanical or sacramental purposes.

This means that, except for the small quantities of dear and bad liquor obtainable in a more or less underhand way by means of a doctor's prescription at the drug stores, the citizens of this great and so-called free State will be absolutely unable to obtain wine, beer or spirits of any kind, and not only the citizens of the State, but the thousands and thousands of visitors from the East and abroad (California's finest crop) who come over for from three to six months every year, and many of whom own property here, but who are debarred from voting on this question.

California, by reason of its climate and opportunities for sport recreation, is becoming the Mecca of the lovers of outdoor life all the year round. In this it differs from and excels every State in the Union and should be the playground and hostess of the whole civilized world, instead of what the Prohibitionists would make it—the happy hunting ground of a few narrow-minded bigots. It contains scores of splendid tourist hotels, many of which owe a part of their attractions polo, golf and tennis clubs admirably equipped and representing a great outlay of capital.

These and the many splendid counties all over the State are famous all over the world. It is practically certain that prohibition will ruin all these hotels and country clubs, and with them the bulk of the tourist business in California. The value of property will deteriorate in consequence and the whole prosperity of the State be affected.

It is useless to appeal to the sense of justice or fair play of the average Prohibitionist, for he has none. He is the Pharisee, he goes about thanking God he is not as other men are and looking upon all who differ from him as inevitably damned.

He is, however, generally rather sensitive about his pockets and can see the value of his own property deteriorating will be sorry he was so hasty in attacking that of other people.

The fact that the more level-headed Prohibitionists wished to postpone the whole campaign till after the Panama Exposition shows that they feared a victory for California would hurt the exposition and therefore themselves interests. This, to my mind, gives away their whole case.

As to the moral side of the question, no decent-minded citizen desires drunkenness or wishes to deny the right of liquor if abused is an evil. So are many other things! But the Prohibitionist can see only one evil—liquor—and to that he attributes all the crime and immorality of whatever kind. Prohibition is not the way to make people temperate, and it is certainly the last way to make them moral or self-respecting. Let them control the liquor traffic by all fair means, punish the drunkard in all the walks of life as severely as the law now is or can be altered to allow, and last but not least, educate their children in the virtues of temperance and in many better than they do at present, but do not let them destroy the freedom of the majority on account of the excesses of the few.

This would be most unfortunate if this country is allowed to degenerate into a struggle merely of the liquor interests against the Prohibitionists. Though the latter can in many ways have a just cause, and incidentally California might become the greatest wine-growing country of the world, it is not their cause alone, but that of every freedom-loving man and woman who lives or sojourns in California, and it is the hope that The Times will again use its influence on the side of freedom, rightly used, that I appeal to you to enter the fight against State-wide prohibition in California.

MARTIN REDMAYNE.
No. 376 Magnolia avenue.

RADIANT ON RADIUM.

SAN JOSE, Nov. 27.—Go to Odum, Ga.; take the road south and a little east. On the east side of the first hill as you follow the road is a vein of radium. I would like a half-interest in the radium. S.o. F. L.

Platinum In Piles.

SAN JOSE, Nov. 29.—Go to Montrose, S. D., almost east of which are mountains; from the highest point north, between the lower hills, is platinum. I sent this location to my son Frank, but he does not understand. I wish a half-interest in the platinum. S.o. F. L.

BOWLED FROM HIS WAGON.

Japanese Attempts to Escape Bandit But Falls Victim and Loses Cash and Vegetables.

T. Yamato, a Japanese vegetable peddler, was held up and robbed in an unusual manner yesterday, if the story he told the Sheriff's officers is to be believed. He related that as he was driving into the city along the San Fernando road a bandit sprang from the bushes bordering the roadside and ordered him to halt.

Yamato pushed on the reins instead of pulling and his spirited animal began a rough gallop. The Japanese fell from his wagon and then lost consciousness. When he came to himself he saw a man in blue overalls slouching across the fields with a sack full of vegetables. The Japanese also missed several dollars and a nickel watch.

Some time later a report reached the Sheriff's office that two yeggmen attempted to hold up W. L. Hill, a Whittier guard. The scene was near the San Gabriel River bridge. Hill escaped on his motorcycle and thinks he heard bullets buzz about him.

The Sheriff is determined to round up these gangs of yeggmen and tramps who have come here for the winter season, and his men will cooperate with the county motorcycle officers and township constables.

A term of six months to a year on the county chaingang will be given to all proven vagrants with an idea of ridding the rural districts of the gangs of worthless and dangerous fellows who infest the county each winter.

Aqueduct.

TRANSFER TERMS ARE AGREED TO.

BOARD OF PUBLIC SERVICE SOON TO HAVE CONTROL.

Will Take Over All the Salvage and Will Be Able Either to Use or Sell It—Board of Public Works Will Take Action Today and City Council Tomorrow.

Terms under which the aqueduct will be transferred from the Board of Public Works to the Board of Public Service were virtually agreed upon yesterday at a meeting of representatives of the boards and the City Council and the City Auditor.

According to the agreement, the Board of Public Service will take over all the salvage, which has been appraised at $1,400,000. That board will also assume the obligations against the Board of Public Works incurred in connection with aqueduct construction. This amount, including $236,000 loaned by the water department, is about $445,000.

The Board of Public Works will meet today to pass a resolution arranging for a transfer on this basis. The City Council will probably approve the resolution at its meeting tomorrow. At the same time the Council will be asked by Councilman Betkouski, chairman of the Public Service Committee, to pass an additional resolution authorizing the Board of Public Service to keep all the proceeds from the salvage after the obligations have been met and to use it on further construction work on the aqueduct.

The Board of Public Service will then be in a position to accept the aqueduct and the terms of transfer at its regular meeting next Tuesday. If the programme is carried out as planned, the question concerning the status of the $400,000 worth of salvage which it is proposed to continue to use in maintaining the aqueduct will be solved, for the Public Service Board will be in full control of all the salvage and may use it or sell it.

ARREST THE ROOMMATE.

Grant Matlock and his roommate, J. H. Thomas, at No. 310½ East Fifth street, had been drinking heavily Wednesday night, according to the detectives. Both are waiters. When Matlock awoke, he says he found Thomas dead, and he was so frightened at the sight that he ran away. When the death of Thomas became known to a waiters' organization, it employed private detectives to look for the roommate. Appearances indicated excessive alcoholism as the cause of death, but Matlock is held awaiting an autopsy.

Owes His Life to This Lung Remedy

If you neglect a continued cough or cold, you are in constant danger of easily contracting serious Lung Trouble. The cough or cold which does not yield to ordinary treatment should be a warning to you and preventive measures should be taken as soon as possible. In many cases Eckman's Alterative, a remedy for Throat and Lung Troubles, has brought permanent recovery. Read this:

Catherine Ave. and Ascot Place,
Queens Court, L. I., N. Y.

"Gentlemen: In the year 1904 I was taken with a heavy cold and a nasty short cough. I went to several doctors, who gave me a lot of medicine. Finally, I went to a specialist, who gave me creosote that made me sick of all kinds of food; consequently I failed in health. I then went to the Catskills, and seemed to get better, but the cough still kept up. I stayed there for one year, and then went to a farm near Jersey City, a very sick man. About the time of my return, my brother recommended Eckman's Alterative to me very highly. It is now nearly two years since I first took it. I am now well, and I dare say that I would have been buried long ago if it had not been for Eckman's Alterative."

(Affidavit) JOSEPH J. TROESCHER.

(Above abbreviated; more on request.)

Eckman's Alterative has been proven by many years' test to be most efficacious for severe Throat and Lung Affections, Bronchitis, Bronchial Asthma, Stubborn Colds and in upbuilding the system. Contains no narcotics, poisons or habit-forming drugs. Sold by The Owl Drug Co. and leading druggists. Write the Eckman Laboratory, Philadelphia, Pa., for booklet telling of recoveries and additional evidence.

NINETEEN SELECTED.

Some of the Policemen Who'll Help Keep the City Free From Crooks This Winter.

Nineteen of the twenty-five additional policemen authorized by the City Council were chosen yesterday. This is declared at headquarters to be scarcely the traditional "drop in the bucket" compared with the growing needs of the city, especially in the light of the certain knowledge that an army of yeggmen, vags, strong-arm men and other artists of that ilk are heading this way. The advance guard of the army already has arrived. Their method of procedure is to sleep among lumber piles during the day, and then, as the police phrase it, "pull the rough stuff" at night. The nineteen men who are expected to act as a slight antidote to this infusion of poison in the civic system went on duty last night and will travel in plain clothes. Ten were assigned to Detective Home's squad and nine to Central Station.

Home's men are C. R. Balbridge, L. R. Barnes, R. F. Dominguez, H. W. Frost, J. D. Hubbs, F. L. James, B. F. Knapp, G. E. Neal, T. O. Pratt and C. R. Semrell. Those working under Capt. Murray, in command at Central Station, are C. T. Johnson, Henry Ousley, E. D. Mathews, Milton Smithson, Fred Thurkom, W. T. Hoffner, E. A. Robertson, W. H. Hutchinson and G. W. Crandall.

LINCOLN MEDAL CONTEST.

Lineal Descendant of Martyred President Asks Permission to Inspire Interest in Public Speaking.

Walter Gould Lincoln, a lineal descendant of President Lincoln, asked permission of the Board of Education, at its meeting yesterday, to establish in the schools a Lincoln medal contest on public speaking. No expense whatever is attached to either the department of education or to the pupils. His plan is to furnish one silver and two bronze medals for each intermediate and high school, to be contested for annually. The winners of the bronze medals would then contest for the silver medal, and the winners of the silver medals would come into final competition for a gold medal. On one side of the medals will be a medallion of Abraham Lincoln, on the other a proper inscription as to the character of the medals. The matter was referred to Superintendent Francis for full discussion of the plan with Lincoln, and a report will then be made to the Board of Education as to its advisability.

The president and secretary of the Board of Education were authorized to sign a protest against the granting of any more saloon licenses on Spring street, between Fifth and Sixth, the block in which the Mercantile place property, belonging to the school department, is located.

Mrs. Frances Noel, late Socialist candidate for member of the Board of Education, asked to address the board on the subject of the commercial efficiency course now taught in the schools.

"We are not satisfied with the system as outlined, nor with the man who is in charge of the work," she said.

After being heard longer than the subject deserved, she was advised to present her grievance in writing. She made the horrifying statement that while listening to one of the lectures she heard a grammatical error perpetrated!

SUPREME COURT AFFIRMS.

Three Judgments Found to Be Sound—Borden Divorce Remains As Lower Court Leaves It.

The Supreme Court yesterday affirmed the decision of the lower court in a case involving the distribution of the estate of Charles Praeger, valued at $600,000, in which Fanny Cohn, a niece, was the appellant. The widow of the deceased elected to take one-half of the property as her community right, and the Supreme Court affirmed her right to do so.

The judgment of Judge Rives was affirmed in the distribution of the estate of Matilda Walden that gave one-half of the estate, valued at $125,000, to Martha Monroe(and the other half to the heirs of Jane Ross. The question of the heirship of Matilda Walden was involved and at the time of the contest alleged heirs from all parts of the country put in an appearance and claimed a part of the property of Mrs. Walden. The property is on Main street near Second and is valuable.

In the appeal of Helen W. Borden from the judgment of the Superior Court of Los Angeles county, denying her a divorce from Gail Borden, the condensed milk king, the Supreme Court affirmed the judgment rendered below, that held the charge of desertion could not be proved against Borden on account of an agreement between the two.

The Harris & Frank Advertisement for today is on Page 4, First Section. —It is worth reading!

Harris & Frank
437-441 South Spring St

Xmas Slippers
—a galaxy of high-class Slippers for old and young.
—all the favorites are here, including the ever-popular Juliets, Comfy, Cavalier and Opera styles.
—those for women, charmingly trimmed with ribbon and pom-pons.
—those for men, comfortable to the last degree.
—moderately priced.
Staub's
336 SOUTH BROADWAY

Resinol clears away pimples

PIMPLES and blackheads disappear, unsightly complexions become clean, clear, and velvety, and hair health and beauty are promoted by the regular use of Resinol Soap and an occasional application of Resinol Ointment. These soothing, healing preparations do their work easily, quickly and at little cost, when even the most expensive cosmetics and complicated "beauty treatments" fail.

Every druggist sells Resinol

Resinol Soap and Ointment heal eczema and other skin eruptions, stop itching instantly, and are most valuable for dandruff, sores, burns, boils, piles, etc. For trial size, free, write to Resinol, Dept. 10-S, Baltimore, Md.

Come direct to the Factory for YOUR Piano

Hundreds of pianos on the floor and they must be moved. We cannot afford to wait another week before finishing our removal from this big factory and going to our still bigger factory at Van Nuys, where, with greater equipment, we will have a chance to catch up with our advance orders. The finest, most famous, mahogany, golden oak, flemish oak, birdseye, and mottled walnut, upright and player pianos, are going now for almost any price you may care to make on them, so great is the necessity for moving them. Did you ever before have an opportunity of coming direct to a factory and choosing your piano from a stock of hundreds of instruments on the floors of that factory?

Here is such an opportunity. Grasp it while you may. Have music in your home for Christmas. We will put a piano in your home for as little as $10 or even $5.

Take North bound car on Spring street marked "N. Main St." Get off at Sichel St. and walk one block South.

Johnston Organ and Piano M'f'g Co.
700 Sichel Street

—Home of Ostermoor Mattresses— —McCall Patterns—

Coulter Dry Goods Co.
FOUNDED in 1878

U. S. Postoffice Sub-Station W.U. Telegraph Branch American Express Branch

We Reduce Those Popular Sport Coats

Just when they are most in demand; women who motor, play golf or are athletic at all (and many who aren't, as well) are wearing these smart coats this season. It is great luck to secure them for so little:

White Chinchilla, Polo Cloth and Novelties
$12.50 garments.....$9.25
$15.00 garments.....$11.25
$18.00 garments.....$13.50
$25.00 garments.....$18.75
Lined ones, that were $80 garments.....$22.50

Colored Materials
—cut chinchilla, eponge, peau de peche, tan mixed; yellow, brown, green, blue, mahogany
—garments that have been selling for $17.50 to $30 each are reduced in similar fashion to the ones in white.

Evening Coats Reduced 25%!

Rich, elegant broadcloths in every evening shade, such as plum, blue, apricot, peacock, Copenhagen, champagne, Nile; some plush trimmed; others self trimmed; all highly stylish, and in a variety of models:

Garments that have, up to now, borne price-tags of $27.50 to $42.50 are cut.....25%

A Beautiful Gift
—one of these, to any woman friend or relative.
—Garment Section, Second Floor—

Smart Tunics on Sale

Bolero tunics, in gold on white, sky, American Beauty and old rose; the regular $7.50 val. at.....$5

Coat Tunics, in sky, pink, Alice blue, cream, white, American Beauty and rose; the regular $10 values at.....$6

In champagne or cream, the $12 values..$7.50

And short effects that have been selling at $15, $17.50 and $20, are reduced.....One-Third
—Laces, Embroideries, Main Floor—

Give a Merchandise Order

The gift ideal, because, at Coulter's, they are issued for any amount, are good in any part of the store, and for an indefinite time, and because they avoid all that duplication, unfortunate selection and all the other mistakes that are more than likely to occur where you choose the gift yourself.

Obtainable at the Cashiers' Office, Main Floor.

Rich, Warm, Luxurious Comforters For Full Size Beds or Tiny Cribs

If you intend to give a really worth-while gift, at least look over our assortments of silk comforters; they are a revelation of beauty:

Brocaded Satin Comforters
—think of a beautifully soft, yet wonderfully light (down or wool filled) comforter, in solid colors or figured satin in warm, rich shades, for only.....$15
—(Last year we had to charge $20 for these identical sorts.)

Splendid Ones at $7.50
—of silk mull on both sides, and silk border, warm and light; any shade.

Others Up to $47.50
—really elegant comforters of the finest obtainable quality.

Baby Pillows
—made in any size.

Baby Blankets
—all cotton, wool mixed, all wool filled and lamb's wool, ranging in sizes from the 30x 40-inch up to the 54x72-inch, and priced from 50c each up to $9 a pair.

Crib Comforts
—for cribs and youths' beds, lamb's wool filled.

Sheets and Pillow Cases
—in sizes to match.

Babies' Comforts
—the "Bunny Hug"—wool blanket bags with snap fasteners on the shoulders; will keep your baby covered no matter how restless he may be.

—Bedding Section, Rear South Aisle—

The Right Sort of Gifts for Men

CREPE AND SILK PAJAMAS
—neatly boxed; the crepe, $3; the silk.....$5, $7.50 and $9.50

Snappy, up-to-date articles—just the things a man would select, if he were doing his own buying!

SMOKING JACKETS
—At $5 and higher; of beautiful soft, rich materials.

LOUNGING ROBES
—full length.....$3.75 to $20

RICH SETS
—knitted silk muffler (full-dress and Tuxedo), tie and hose to match; in black, white or gray.....$4 to $10

NEW DRESS SHIRTS
—cord pique, with French cuffs; very handsome, indeed.....$2 and $3
—Men's Furnishings, South Aisle—

Books for Little Folks

Unbreakable Linen Books — Mother Goose, the Calico Series, Puss in Boots, Buster Brown and others, 10c to..65c
Paper Books, 5c up.
Bound Books, $1.50 and.....$2

Books in Sets
—Dickens, Shakespeare and others.....$1.50
—Toys, Third Floor—

Another Waist Sale! Values to $2.50—95c

Handsome, new, fresh lingerie and tailored waists in another of those under-priced sales which have become the talk of Los Angeles!

High and Low Necks
—long and short sleeves; pretty batistes and voiles; and the tailored garments in madras and shirting patterns; beautifully made; and easily worth $1.50 to $2.50; all.....95c
—Waists, Second Floor—

Corsets and Brassieres In Holiday Boxes

The new Lily of France corsets, in pink or blue make extraordinarily good gifts; and the holiday boxes in which they are encased, add much to their attractiveness.....$5

Brassieres
—in Christmas boxes; may be had at prices all the way from $1.50 to.....$5
—Corsets, Second Floor—

Fancy Silks, Worth to $2.00 for $1.00 a Yard

Bengalines, messalines, light taffetas, fancy and plain silks of all sorts; just the thing to make into a waist or dainty fancy work for somebody; values to $2 in the celebrated Coulter qualities, special.....$1

Colored Velvets
—On satin, or satins on velvet, in colors; regularly $8 and $9, special, Friday and Saturday.....$6.50
—$10 Brocade Velvets on sale.....$8.50
—Silks, Velvets, Broadway Annex—

$3.75 Portable Electric Lamps at $3.25

Buy these for your den or library, or for the boy or girl who reads or studies much at night. Handsome portable electric lamps, adjustable to any position, regularly $3.75.....$3.25
Other portable reading lamps at $5 and $10; and very elaborate ones up to.....$27.50
—Art Needlework, Third Floor—

215-229 South Broadway—224-228 South Hill Street

AFTER TWENTY YEARS BLAKESLEE TO RETIRE.
And will sell his fine stock of Jewelry at cost.
Buy your Xmas Gifts from
GEO. F. BLAKESLEE.
235 S. Spring Street

Stewart THE SQUARE TAILOR
Third Floor, Exchange Building, 321 W. 3rd St. Take Elevator.
If the customer don't pay the high street rent, who does?

SLAUGHTER SALE
RAINCOATS
OF EVERY DESCRIPTION
GOODYEAR COMPANY
324 South Broadway

Long Beach.

CHARGES ARE DISMISSED.

Long Beach Men Declared Unethical, Not Criminal.

Patrolman Sues City and Loses His Place.

Realty Organization Plans Construction of Skyscraper.

LONG BEACH, Dec. 4.—Although the charges of violating the election law were dismissed today against Carl D. Hendrickson, capitalist, and W. L. Porterfield, former president of the Home Telephone Company, managers of the recent Fusion campaign, Dist.-Atty. Joos made a few remarks which caused Hendrickson to squirm uneasily. Porterfield had his dates mixed and was not present.

Both men were arrested on the day of the election primaries in November, charged with being responsible for an unsigned and unauthorized circular directed against L. N. Wheelton, candidate for Mayor. Joos today in dismissing the case held that the attack was not strong enough to come under the section of law alleged to be violated. "As the proposition now stands," he said, "there was no violation of the law, but the acts of these defendants were un-American, unfair and ungentlemanly. Yes you might say that they were disreputable, in adopting such means to make an attack at the eleventh hour when the opposition had no chance to answer."

PATROLMAN REMOVED.

At a called meeting of the Police Commission this morning Patrolman C. F. McCowan was dropped from the payrolls. McCowan was on duty on the pier on Empire Day and went down with the other victims. He received serious injuries which has rendered him unfit for duty. But he has drawn his monthly salary of $95, in addition, it is said, an accident insurance. Last week he brought suit against the city for $20,000 damages and his dismissal followed. McCowan claims that his salary is not sufficient and that the Relief Committee has given him no aid. Chairman Doran says this is true, but the committee considered that the continuance of his salary was an earnest of the city's intention to care for the man. Soon after the accident Mrs. McCowan was paid $32.40 for services and since that time no assistance has been asked and it was supposed that McCowan was getting along nicely.

AMBITIOUS PLAN.

The erection of a $200,000 reinforced concrete office building solely for the use of its members is the latest plan of the Long Beach Realty Board, which will be discussed at a "get-together" banquet to be held next Tuesday evening.

It is claimed this will be the first building of the kind to be owned and occupied by such an organization in the United States. President Barbour says the tentative plan is for a site down town on which will be erected a seventy-story structure of 75-foot frontage. He believes that the offices would be readily rented, assuring an 8 or 10 per cent. investment besides being a unique advertising feature of Long Beach. Included in the plans would be a spacious banquet-room, with kitchen in connection where organizations could hold their banquets, a service now lacking in the city.

FAVOR BOND ISSUE.

In order to remove what promised to be an important obstacle in the way of victory for the contemplated bond issue for harbor improvements, the Chamber of Commerce this morning informally indorsed the Belmont pier project, which is to be voted on the day before the harbor bond election, and promise to work for its success. Safeguarding the coming election the chamber also appointed a committee to consult with bond attorneys for a ruling on who shall vote at the election. A new great register will open on January 1, but the election being scheduled for January 15, it is thought that the present great register will hold good, but the chamber wants to be sure. The directors also decided to ask Council to place in the ordinance pending, a provision for the issuance of bonds in the sum of $100 to facilitate their sale to the public and to individuals.

NEWS BRIEFS.

At a meeting of Chamber of Commerce directors this morning steps were taken to secure an early consideration by Congress of an appropriation for a Federal building on the site purchased a few months ago by the government. These steps were first, the passage of a resolution asking the Congressmen and Senators to support a pending bill for the employment of additional and competent help in the government architect's office and second, a determination to stand by the chamber's original suggestion of a $500,000 appropriation for the needed building. H. H. Young, recently returned from the East, reported that he had been assured of support by a number of Congressmen when the matter came up for consideration.

The Daisy Putnam, Capt. Donaldson, a lumber schooner, 205 feet long, arrived in port this morning on her maiden southern trip, and is discharging lumber at the city docks. She was launched in August, and has made one northern trip. Her trip south proved her seaworthiness for she encountered a succession of gales and heavy seas and arrived three days overdue, the crew being almost exhausted by their experience.

C. W. Sanders, with offices in the Hellman building, Los Angeles, attempted to jump on the wrong side of a north-bound electric car, at Fourth and American avenues this afternoon and was thrown to the pavement. He escaped with a scalp wound.

Sneak thieves entered the Japanese section on Riverside drive last night and secured jewelry and valuables valued at $50. Thieves also entered the Y.M.C.A. dormitory and rifled the clothing of four roomers securing about $30 in money.

A rumor is current today that the Calvary Presbyterian Church, organized to install O. H. L. Mason as pastor, is figuring on the purchase of the old Plymouth Congregational Church building at the corner of Locust and Fourth street, and claim to have available half of the purchase price of $20,000. At present the building is occupied by the First Congregational Church during the construction of its new home on Cedar avenue.

POLITICAL CALD.

FRESNO, Dec. 4.—[By A. P. Day Wire.] A. M. Drew, former Assemblyman from the Sixty-first District, today gave publicity to a call for a meeting of Progressive Republicans to be held at the Palace Hotel in San Francisco December 16, to consider the matter of putting a Republican ticket in the field at the coming State election. The call is signed by Speaker A. H. Hewitt of the Thirty-ninth Assembly, Fred C. Gerdes, Assemblyman, Thirty-fifth District; E. O. Larkins, Senator, Thirty-second Senatorial District, and A. M. Drew of Fresno. The notice is short, merely declaring that the meeting is called at the request of many Progressive Republicans. Commenting on the call, Drew declared that those who signed it are not in sympathy with the policies of the regular Republican State organization, and were not in attendance at the recent meeting called by that organization in San Francisco. He added that a cordial invitation to so-called regular Republicans is extended.

CAN ANYBODY GIVE IT?

The address in this city of Mrs. Ruth Downard Smith and her little daughter is desired. Mrs. Smith may learn something of possible interest to her by sending it to the city editor of The Times.

J. W. ROBINSON CO.
Broadway and Third.

In the Misses' Section—
Saturday Sales!
Wool Dresses—
Black and Blue—School serges—
$10 and $15 dresses—
are $3.75!
$16.50 and to $25 dresses
are $7.50!

School Coats—
Of Chinchilla, Serge, Cheviot—
formerly—to $20
are $5!

Silk Dresses—
Of Poplin, Crepe de chine—
and charmeuse—
Plaited Tunics: yoke effects—
draped skirts—
broad-girdled girlish dresses—
$10 Saturday!

And Wool Tailored Suits—
$25, $30, $35 models—
are $15!
Splendid mid-winter models—
At this sale price!—
Saturday!

In the Boys' Section—
Saturday—
$7.50 and $8.50 Double Breasted
All-wool Suits—
All colors; all fabrics; all sizes;
$3.85—Saturday!
Ruff-neck sweaters at $2.50!

J. W. ROBINSON CO.
Broadway and Third.

FURS

Make her happy this time with Furs—Colburn's Furs.
20 per cent. off on all coats until Christmas.

Albert E. Colburn
806 South Broadway.

WALK-OVER
The "Hiway" model. Every line is correct. Shown in all leathers; also in lace $5.00
WOMEN PREFER WALK-OVERS
TWO WALK-OVER STORES
F. A. Jesberg, Manager.
633 S. Broadway, and Spring at Fourth.
A5177 Main 8711

Christmas Visions.

DANCERS TRIP FOR CHARITY.

Shriner Ball Brings Crowd and Holiday Dollars.

Letters to Santa Claus Urge Gifts of Necessaries.

Shortage of Funds Requires Special Hustling.

A thousand Shriners and their ladies danced for charity last night so that the Christmas dreams of the children of the poor might come true. It was the seventh annual benefit ball at Al Malaikah Temple. The money derived from the sale of tickets will be used in a systematic way to buy gifts of clothing, food and toys for needy persons.

Just before the grand march started Motley H. Flint, chairman of the Ball Committee, walked onto the floor with a package of letters in his hand.

"They are messages to the Shriner Santa Claus," he explained. "More letters than usual this year and fewer dollars from the sale of tickets. Last year we sold nearly 6000 tickets, but only about half that number this year.

"We want the public to know just how we are coming out with the ball because we must raise more money somehow. The appeals in these letters and the hundreds of others that will be received must not go unanswered. The applications are coming earlier than usual this year and in greater numbers."

BRILLIANT SOCIALLY.

The ball last night, while falling short of the expected attendance, was a brilliant social event. Many persons of prominence were there. The dancing was more of a success than on former occasions for the reason that the ballroom was not overcrowded.

Hundreds of persons who did not dance, but who bought tickets for the sake of the kids sat in the galleries and watched the gay company of dancers. The glittering hall, the handsomely-gowned women and carefully-groomed men made a pleasing scene. The music was good, the dancing excellent and all for a good cause.

A feature of the charity work of the Shriners that appeals strongly to the public is the fact that 100 per cent. of the money received from the ball and other sources is used in spreading Christmas cheer. There is no "overhead" or "underhead" expense to take toll of the charity fund. The Shriners' large committee of investigators already have taken up their work. On account of the shortage of funds and the greatly increased number of calls the investigators will be unusually careful this year to see that none of the money is wasted on unworthy persons.

PERSONS IN NEED.

Aside from the Santa Claus letters which are turned over to the committee by special arrangement with the Postoffice Department, the Shriners will use other systematic methods to locate persons in need. The Charity Committee is especially eager to assist women who are too proud to beg and who are suffering in silence rather than ask for assistance.

The letter carriers who go everywhere in the city are keeping a sharp lookout for persons who need help and are reporting the name to Flint's committee. The Shriners also are making an investigation in their immediate neighborhoods for persons, especially young children, who are likely to be overlooked by Santa Claus.

The appeals already received by the Shriners indicate that gifts of a very substantial nature are desired. The call is principally for clothing and food. A comparative small amount of the charity fund will be spent for toys.

Associated.

COMMON COUNCIL FOR CHARITIES.

MORE EFFECTIVE ACTION IS PLANNED AT MEETING.

Central Board to Take Control of Organized Work for Relief of Unfortunate Conditions in the City. Speakers at Banquet Discuss Betterment Measures.

A higher level in charities management was suggested by speakers last night at the annual meeting of the Associated Charities, which was attended by 160 officers and members of the organization. A radical reconstruction of the body into a central common council was decided upon. This central council is to be composed of members elected by the boards of directors of the various charitable and philanthropic bodies of the city and county, indorsed by the Municipal Charities Commission, and also such of the general departments of the city and county government, as the Board of Education, the health and probation departments and the Juvenile Court, etc.

The change was proposed by Dr. Milbank Johnson, in the form of a resolution, carrying with it the renomination and election of the present board of directors, to serve until the proposed central council has been formed. The resolution was unanimously adopted. The board of directors re-elected is composed of Mrs. Eugene Overton, Mrs. Benjamin Goldman, Mrs. Arnold Burkelman, Mrs. Earl Cowan, Miss Florence G. Moore, Miss Grace Hecht, Mrs. J. J. Conaty and Mrs. Reinhardt Wernigk.

Addresses were made by Superintendent Francis, Dr. Jessica Peixotto of San Francisco and Dr. Milbank Johnson. Mrs. Eugene Overton, president of the Associated Charities, read a report covering the work of the Reorganization Committee and of the present board of directors.

"The municipal farm is one of the most important things in solving the charity problems of a city," said Superintendent Francis. "The school gardens last year resulted in 14,000 home gardens. This city is free from slums, because the children in the schools are being taught self-helpfulness, and this reacts upon the parents."

Dr. Peixotto told of the work in San Francisco. "The meanest thing one can do is to hand a man a dollar and pass on without doing anything it is stealing character," he said. "The Associated Charities should be centers of human effort, refuge places where the poor may find a friend and a helping hand to place them in better conditions." She said the Associated Charities of San Francisco raise and spend $100,000 a year in prosecuting their work.

O. M. Souden, who acted as toastmaster at the dinner, made an appeal for more generous gifts to the association, and declared that the needs this winter will be as great as in any year in the city's history.

BLIZZARD ON MOUNTAIN TOP.

Grayback, California's Highest Mountain, Is Covered With Snow. Drifts Fifty Feet in Depth.

BANNING, Dec. 4.—A mantle of white, probably fifty feet in depth in its gigantic drifts, adorns the proud crest of Mt. Grayback, fifteen miles north of Banning. This morning a terrific blizzard raged across the flat top of this most lofty of all Southern California's mountains, the whirling clouds of swiftly moving snow being plainly visible from this city, although there was but a gentle breeze in the valley below the summit.

The presence of deep snow on Grayback and on the San Bernardino range at this early season is a favorable situation indeed, for the old mountain and its close neighbors supply water to irrigate the orange orchards of Riverside, and Redlands, the wealth of which runs into the millions of dollars and all dependant to a major degree on the precipitation of snow and rain on Old Grayback. To the southeast of Banning a few miles the lofty crest of Mt. San Jacinto looms white and clear this week against the sky, revealing oceans of pure snow that seems to bury the tall pines that flourish on the precipitous mountain side. This mountain, too, yields immense wealth from its water supply, its snow making rivers to irrigate the Hemet Valley and many apple ranches in the foothills. The deep snow on this summit, is regarded with apprehension by the native Indians, who have watched the maneuvers of the melting snow for years as each successive spring opened the rivulets.

The mount of San Jacinto is the most perpendicular tall mountain in the world, rising abruptly from its base to the summit 11,000 feet above the sea. Men have never scaled its dizzy heights from the desert side, so steep is the ascent. Indians point to the fact that should warm weather come quickly and the present snow supply melt hurriedly there would be avelanches that would sweep much valuable timber away and danger would result from snow slides to the ranchers and their stock.

JEWISH MUSICAL FESTIVAL.

Several hundred persons enjoyed the Jewish musical festival held last evening at the Gamut auditorium. The programme included selections by famous artists. Rabbi Hecht delivered the address of welcome. Vocal and instrumental numbers were rendered by Carolina S. Abrams, Lee Domke, Celia Davidson, Julius Kranz, Anna Schulman and Clara Siegenberg. A chorus of seventy-five voices was one of the big features. J. H. Lichtenstein arranged the programme.

ARROWHEAD HOTEL is now steam heated.

The Next Issue
—OF THE—
PACIFIC TELEPHONE
DIRECTORY
For Los Angeles City and County
Goes to the Press
December 15th

All requests for additions or changes must be made prior to such date. Examine your own listing and if not absolutely correct call our attention at once to any change that should be made.

Advertising Space Is For Sale
For Information and Rates Call Main 6, Directory Dept.

The Pacific Telephone and Telegraph Company

Smith's

KORNLET
Many tempting Dishes can be made with Kornlet. It is the sweet creamy pulp of young, tender, green corn, free from hulls and husks. Recipes on wrapper.
20c per tin; $2.25 dozen.
New Season's Pack.
Kippered Albicore Per lb. 20c.

EGGS—. Local Fresh Ranch 50c Selected Candied DOZEN
CALIFORNIA RICE—A Fine Bold Rice. Unpolished, has a fine appearance when cooked. Per lb. 5c.

CORN—All new season's pack.
Pride of Maine—15c can; $1.65 doz.
Meadow Queen, New York State—15c can; $1.65 doz.
Seal of Indiana, Country Gentleman—10c can; $1.10 doz.

Sauerkraut, Empson's. Crisp Eastern, ready cooked. 15c can; $1.35 doz.
Long's Pure Fruit Preserves. All varieties. No. 1 glass jars. 22c; $2.50 doz.
Fard Dates. Defender Brand. Extra Fancy Fruit. 1-lb. pkg. 15c; $1.65 doz.
Imported Figs. New season's. Rich, meaty fruit. 15c, 20c and 25c lb.
Bloaters, Fancy Smoked. 5c. Large, 3c, 2 for 15c.
Finnan Haddie. Fine Fat Fellows. 25c lb.
Eastern Codfish. Thick Middles. 22c lb.

Sweet Apple Cider, 35c Gallon.

WALTER E. SMITH CO., GROCERS
Home 60451. 212-214-216-218 S. SPRING ST. Main 8673

Ambitious Indian Play by High School.

The old chief and Bright Water,

Enacted by Forrester Chase and Ynes Lowe in the "Arrow Maker," to be staged by students of Manual Arts High School the afternoon and evening of the 13th inst.

Ambitious.

MANUAL ARTS STUDENTS IN "THE ARROW-MAKER."

STUDENTS of the Manual Arts High School, who have previously shown good dramatic ability, will present "The Arrow Maker" on the afternoon and evening of Friday, December 12. The play is replete with Indian life and action and the fine stage in the school auditorium will admirably lend itself to an attractive production of the various scenes.

The plot is laid around a disagreement between two branches of the Plutes as to the limits of their respective hunting grounds. It is a play of love, treachery and war, and will give full scope to the introduction of scenic effects. Rob Wagner and fellow-students of the art department have built appropriate scenery, and every available source in the city has been drawn upon for the best that may be secured in the way of Indian garb and settings.

Among the more striking scenes will be the gathering of the warriors to choose a new chief, the bridal scene, the withdrawal of the blessing of the priestess from the Arrow Maker, and the attempt to take the life of the priestess.

The students are rehearsing with spirit and will undoubtedly present something worth while. Miss Eddy, as the priestess, gives evidence of remarkable talent for the part. Ynez Lowe, as Bright Water, gives a fine interpretation of the tardy realization of her husband's worthlessness. Lawrence Tibbett, as Simwa, the Arrow Maker, and Leo Holderman as Pandahoon, his rival for leadership, give life and dash to their roles. Forrester Chase takes the part of Rain Wind, an old blind chief, who promises to do the difficult role effectively.

The crucial point in the story is the desertion of Chisera, the proprioress, by Simwa the Arrow Maker, whom she has been instrumental in elevating to the leadership, and in marriage to Bright Water, daughter of the old chief. Simwa's power departs, his wife deserts him, and his rival becomes the war leader.

The play is being staged and rehearsed under the direction of Miss Maude T. Howell.

Answer to Nimmo.

BIG CREEK'S FULL POWER TO ARRIVE NEXT FRIDAY.

ARRANGEMENTS were made yesterday by officials of the Pacific Light and Power Corporation to turn the maximum product—80,000 horse power—of the two big generating plants in the Big Creek Valley into the transmission lines to this city next Friday.

This decision followed advice from Big Creek that all work contemplated under the $12,000,000 appropriation will have been completed and fully tested by that time.

"We'll flood the Southland with electricity," said W. E. Dunn of the corporation's executive board yesterday.

Some weeks ago one-fourth of the total power to be generated by the two big power plants was put into premature use as a result of the flooding of the Redondo Beach power plant and the stalling of the cars of the Los Angeles Railway. This power—20,000 horse power—came from the upper power plant. Later another unit was "brought in."

In both cases, however, it was emergency operation, and last Monday the power was shut off to make the tests necessitated by the bond issues. These were completed yesterday and late last night the electrometers in the Eagle Rock receiving station were once more stirred into life by the electric waves from the far-off Sierras. The access was a little over 40,000 horse power, the full product of two units, one in the upper and the other in the lower power plant. The increase to 80,000 horse power will represent the "bringing in" of the remaining two units.

According to Dunn, practically all this energy has already been contracted for, and the necessity of further expenditures for generating facilities at Big Creek is making itself felt.

Asked what action the corporation will take in the suit instituted by the Supervisors of Tulare county, through the Attorney-General, to revoke the concern's franchises in the San Joaquin Valley county, Dunn said it was no fight of theirs.

"The State Railroad Commission," Dunn continued, "told us to construct our high-tension power line in a certain manner and the Supervisors in another. While we were hesitating between the two opposite mandates the commission, through Commissioner Gordon, let us know that unless we complied with its dictate the money for the work would not be authorized.

"So the fight is between the commission and the Supervisors, though we naturally want to keep our franchises and intend to do so, for the money outlay is too great to be lightly jeopardized."

The point at issue is the style, height and spacing of transmission towers contiguous to roads in Tulare county. Certain specifications for these were outlined in the franchises which the county granted the power concern for the Big Creek plant and for its electric outlets south. According to Dunn, the commission saw fit to modify the specifications.

Bandits Shoot Old Man.

(Continued from First Page.)

the chest. His principal regret appeared to be that he had failed to disarm his adversaries.

In the first place a young man entered and asked Mrs. Hall for a cigar. He laid 10 cents on the showcase and as the woman reached for the cigar he ordered her to throw up her hands. Instead of doing this she screamed.

In the rear of the room occupied as a store is the living-apartment of the little family. Hall and his daughter were sitting there when they heard the cry. Without an instant's hesitation the father and daughter rushed into the storeroom and flung themselves on the robbers.

WOMEN ATTACK THEM.

Meanwhile things had begun getting too interesting for the bandits. Mrs. Hall and the girl hung about them, endeavoring to drag them to the floor, while all the time the old man was fighting like a fury. Desperate, one of the robbers threw Mrs. Hall to the floor and also knocked the daughter down. With the shots, however, persons from outside were attracted to the store and the robbers fled.

When the first robber entered the store he was not masked. Mrs. Hall shortly after looked through the front window and saw the other bandit with a blue handkerchief over his face. Both are young. The failure to kill Hall and the bungling manner in which they went about the hold-up convinces the police that they are amateurs.

Close on the heels of the fleeing bandits came a posse of detectives. As the headlights of the police automobile showed around the corner, two forms, believed those of the robbers, darted toward the river bed. A force of men was put to work at once and every effort will be made to capture the men.

Two men answering the description of those who earlier in the night held up and shot Ole Hall at No. 1307 South Pe avenue, entered the confectionery store of Ernest La Pont, No. 1[illegible] South Main street, and at the point of a revolver made him deliver up his gold watch and rifled the cash register, which contained $4, and departed.

MUNICIPAL CHRISTMAS TREE.

Mayor of Whittier Evolves a Unique Idea for a Celebration During the Holidays.

WHITTIER, Dec. 4.—A giant municipal Christmas tree in Central Park is being planned to open Christmas eve, and to remain in place as a center of holiday activities for the holiday week, closing with a monster watch meeting on New Year's eve.

The plan is fathered by Mayor C. W. Maulsby and it is believed that every organization in the city will take hold of the scheme and make Whittier's beautiful Central Park a scene of marvelous and unusual beauty. The tree to be used would be one of the many beautiful trees already in the park and it would be lighted by myriads of tiny and variegated colored electric bulbs. An out-doors Christmas festival has never been attempted here, but the plan seems to meet with general approbation.

NARROW ESCAPE.

A. C. Loomis of North Nevada avenue suffered severe bruises when the wagon was struck by a frightened horse and Loomis was thrown to the ground and the buggy wrecked. The accident occurred on Stephanos avenue near the Los Angeles city limits. Loomis is well along in years and the accident was a narrow escape from broken bones for him. He was brought to his home here and will be unable to be out for some days. His wagon is a total wreck.

XXXIIIRD YEAR.

APPERSON
T. Shettler
Main 7034.
BEARDSLEY
Bay Electric
St. Home
BUICK — HO
1323 S. Fl
Main 9040.
DETROIT E
Electric Ga
Phones: 603
FORD — The
Branch, limit
Angeles. 10
10457. Broad
FRANKLIN A
TRICS—R.
S. Flower.
HOWARD SI
Motor Car
1058-60 Sou
HUDSON —
1118 to 112
Bdwy. 231;
HUPMOBI
Greer-Robb
Flower Sts.
JACKSON — C
1204-06 S. C
1947.
KISSELKA
Branch, 10
2963; Home
LOZIER—Bekt
Pico at Figu
90.
NATIONAL —
Co., 1355 S.
60593.
OAKLAND
TRUCKS—Ha
S. Olive St.
OLDSMOBILE
1205 South
P5647.
OVERLAND—J
1235 South
60537.
PACKARD and
—California
Hope Sts.
PIERCE-ARRO
1701-1711 S.
60295, Main
POPE-HARTFO
R. Ruess. Co
Streets. Ma
PREMIER—Pre
1127 South
F2664.
REGAL—Big F
1047-49 S. O
Sunset Bdwy
STUTZ — Walte
414 West P
Main 7047.
UNIVERSAL
Motor Co.,
F2965, Main
VELIE CARS
Motor Car C
Main 1068, F
WINTON — W
Car Co., 1238
Bdwy. 4180.

ALVEOLA
TEE
If you have missing teeth come to us. We will give you solid teeth where ordinarily you need a plate.
Get a Whalebone Plate, $5. Set
Whalebone Rondeau Tooth
WHALEBONE P
437 South
Extracting, Crowning and F
Anesthe

ER 5, 1913.—[PART II.]

ay by High School.

Bright Water,
Lowe in the "Arrow Maker," to be
igh School the afternoon and even

STUDENTS
ROW-MAKER."

the priestess from the Arrow Mak-
, and the attempt to take the life
the priestess.
The students are rehearsing with
irit and will undoubtedly present
mething worth while. Miss Helen
dy, as the priestess, gives evidence
remarkable talent for the part.
ss Lowe, as Bright Water, gives a
e interpretation of the tardy real-
ation of her husband's worthless-
ss. Lawrence Tibbett, as Simwa,
e Arrow Maker, and Leo Holder-
an as Pandahoon, his rival for lead-
ship, give life and dash to their
les. Forrester Chase takes the part
Rain Wind, an old blind chief, and
romises to do the difficult role ef-
ctively.
The crucial point in the story is
e desertion of Chisera, the prophet-
, by Simwa the Arrow Maker,
hom she has been instrumental in
evating to the leadership, and his
arriage to Bright Water, daughter
the old chief. Simwa's power de-
arts, his wife deserts him, and his
val becomes the war leader.
The play is being staged and re-
earsed under the direction of Miss
aude T. Howell.

Kimmo.

LL POWER
NEXT FRIDAY.

e other in the lower power plant.
e increase to 80,000 horse power
ll represent the "bringing in" of the
naining two units.
According to Dunn, practically all
s energy has already been con-
acted for, and the necessity of fur-
er expenditures for generating fa-
ities at Big Creek is making itself
t.
Asked what action the corporation
ll take in the suit instituted by the
pervisors of Tulare county, through
e Attorney-General, to revoke the
ncern's franchises in the San Joa-
in Valley county, Dunn said it was
fight of theirs.
"The State Railroad Commission,"
nn continued, "told us to construct
r high-tension power line in a cer-
in manner and the Supervisors in
nother. While we were hesitating
tween the two opposite mandates,
e commission, through Commission-
Gordon, let us know that unless we
mplied with its dictate the money
r the work would not be authorized.
"So the fight is between the com-
ission and the Supervisors, though
naturally want to keep our fran-
ises and intend to do so, for the
ney outlay is too great to be light-
jeopardized."
The point at issue is the style, height
d spacing of transmission towers
ongruous to roads in Tulare county.
rtain specifications for these were
tlined in the franchises which that
unty granted the power concern for
Big Creek plant and for its elec-
outlets south. According to Dunn,
commission saw fit to modify the
ecifications.

d every effort will be made to cap-
e the men.
Two men answering the description
those who earlier in the night held
und shot Ole Hall at No. 1307 Santa
avenue, entered the confectionery
e of Ernest La Pont, No. 3101
th Main street, and at the point
a revolver made him deliver up
gold watch and rifled the cash
ister, which contained $2, and de-
rted.

UNICIPAL CHRISTMAS TREE.

Mayor of Whittier Evolves a Unique
dea for a Celebration During the
Holidays.

WHITTIER, Dec. 4.—A great
unicipal Christmas tree in Central
rk is being planned to open Christ-
as eve, and to remain in place as a
nter of holiday activities for the
liday week, closing with a monster
tch meeting on New Year's eve.
The plan is fathered by Mayor O.
. Maulsby and it is believed that
ery organization in the city will
ke hold of the scheme and make
hittier's beautiful Central Park a
ne of marvelous and wondrous
auty. The tree to be used would be
e of the many beautiful trees al-
dy in the park and it would be
hted by myriads of tiny and vari-
lored electric bulbs. An out-of-
ors Christmas festival has never
en attempted here, but the plan
ems to meet with general approba-
n.

NARROW ESCAPE.

A. C. Loomis of North Newlin ave-
e suffered severe bruises when his
con was struck by a frightened
rse and Loomis was thrown to the
ound and the buggy wrecked. The
cident occurred on Stephenson ave-
e near the Los Angeles city limits.
omis is well along in years and the
cident was a narrow escape from
oken bones for him. He was brought
his home here and will be unable to
out for some days. His wagon is
total wreck.

MOTOR CAR DEALERS ASSOCIATION DIRECTORY

APPERSON JACKRABBIT — Leon T. Shettler Co., 151 West Pico St. Main 7034, Home 10167.

BEARDSLEY ELECTRIC—Beardsley Electric Co., 1250-1260 West Seventh St. Home Phone 53018, Pac. Wil. 788.

BUICK — HOWARD AUTO CO., 1323 S. Flower St. Home 60009, Main 9040.

DETROIT ELECTRICS — California Electric Garage Co., 676 Alvarado St. Phones: 60309, Wilshire 857.

FORD — The Pacific KisselKar Branch, limited agents for City of Los Angeles. 1001-09 South Olive Street. 10457. Broadway 2963.

FRANKLIN AND R. & L. ELECTRICS—R. C. Hamlin, 1040-1044 S. Flower. M. 7877, Home 60249.

HOWARD SIX—PAIGE. Thomas Motor Car Company of California. 1058-60 South Flower Street.

HUDSON — Harold L. Arnold, 1118 to 1128 S. Olive St. Sunset Bdwy. 231; Home A4734.

HUPMOBILE—MITCHELL—Greer-Robbins Co., Twelfth and Flower Sts. Bdwy. 5410, A1187.

JACKSON — Chas. H. Thompson, 1204-06 S. Olive St. F6390, Bdwy. 1947.

KISSELKAR — Pacific KisselKar Branch, 1001 S. Olive St. Bdwy. 2963; Home 10457.

LOZIER—Bekins-Speers Motor Co., Pico at Figueroa St. 60634; Bdwy. 90.

NATIONAL — National Motor Car Co., 1355 S. Flower St. Main 5347, 60593.

OAKLAND CARS, STANDARD TRUCKS—Hawley, King & Co. 1027-33 S. Olive St. Homes 60361; Bdwy. 1823.

OLDSMOBILE — Oldsmobile Co., 1205 South Olive. Main 3130, F5647.

OVERLAND—J. W. Leavitt & Co., 1235 South Olive St. Main 4831; 60537.

PACKARD and R. & L. ELECTRICS—California Motor Co., Tenth and Hope Sts. Main 6060; 60406.

PIERCE-ARROW — W. E. Bush, 1701-1711 S. Grand Ave. Home 60295, Main 2257.

POPE-HARTFORD and KING. Wm. R. Ruess. Corner Tenth and Olive Streets. Main 7278, Home 60173.

PREMIER—Premier Motor Car Co., 1127 South Olive St. Main 679, F2664.

REGAL—Big Four Automobile Co., 1047-49 S. Olive St. Home F2533, Sunset Bdwy. 952.

STUTZ — Walter M. Brown Co., 412-414 West Pico St. Home 25003, Main 7047.

UNIVERSAL TRUCK—Eastern Motor Co., 825-827 South Olive. F2065, Main 2965.

VELIE CARS & TRUCKS—Renton Motor Car Co., 1230 S. Main St. Main 1068, Home 10799.

WINTON — W. D. Howard Motor Car Co., 1238 South Flower Street. Bdwy. 4180, Home F5609.

ALVEOLAR TEETH

If you have missing teeth come to us. By our new Alveolar system we can fit you solid teeth where ordinarily you would have to use partial plates. Or just bend a plate.
Whalebone Plate, $5. Satisfaction Guaranteed. $5 Crowns $4.
Whalebone Rootless Teeth Will Bite Corn Off the Cob.
WHALEBONE PAINLESS DENTISTS
437 South Broadway,
Extracting, Crowning and Filling Made Painless by Our New Anesthetic Borine.

IN THE FIELD OF SPORTS

The Los Angeles Times

XXXIIIRD YEAR. FRIDAY MORNING, DECEMBER 5, 1913.—4 PAGES. PART III.

Coast League Meeting.

SEVEN GAMES A WEEK AT SACRAMENTO NEXT YEAR.

Frank Ish Resigns, Ewing Takes His Place, Schedule Is Adopted, Liability Act Discussed, Several Reports Read and Accepted and Other Important Action Taken.

[BY DIRECT WIRE TO THE TIMES.]

SAN FRANCISCO, Dec. 4.—[Exclusive Dispatch.] The opening and holiday dates for the Pacific Coast League season of 1914, according to the schedule adopted today, follows:

Opening day, March 31: Venice at San Francisco; Portland at Sacramento; Oakland at Los Angeles.

Decoration Day, May 30: Los Angeles at Portland; Sacramento at San Francisco; Oakland at Venice.

Independence Day, July 4: Venice at Portland; Sacramento at San Francisco; Oakland at Los Angeles.

Labor Day, September 7: Portland at Sacramento; Los Angeles at San Francisco; Oakland at Venice.

Admission Day, September 9: Venice at Sacramento; San Francisco at Oakland; Portland at Los Angeles.

SAN FRANCISCO, Dec. 4.—[Exclusive Dispatch.] The Pacific Coast League got down to the real business of the annual gathering today. A schedule of games for next season, with opening and closing dates, was accepted. The transfer of the majority stock in the Sacramento club to Harry Wolverton and Lloyd Jacobs was unanimously approved; awarding of seven games to Sacramento instead of six; the formal resignation of Frank N. Ish as league director to represent the San Francisco club; the thorough discussion of the liability act, its effect on baseball in California, and placing the ban on post-season games was accomplished, and the magnates retired to a local downtown cafe to be the guests of the Sacramento club at a banquet.

It was a busy afternoon and President A. T. Baum was pleased at the progress made in the usual routine business. All that remains now is for a session Saturday at which the pennant will be voted to Portland, and then the meeting will be over.

SCHEDULE ADOPTED.

The adoption of the schedule as presented by John P. Cook was the big business of the day. It calls for the customary thirty weeks of play, with each club meeting the other in six series, three at home and three on the road. The opening date was placed on March 31, one day earlier than last season, and will close accordingly on October 25. Venice will be the visiting team at San Francisco, Portland opens at Sacramento for the first time since the two clubs have been in the circuit, and Oakland will be the guests at Los Angeles. The holiday dates were duly agreed on and all the magnates expressed themselves as much pleased with the schedule of games as has been arranged.

The granting of seven games to Sacramento instead of six, as has been the order of affairs, came through the request of Harry Wolverton, Lloyd Jacobs and Charley Graham of the capital city. They were on hand to figure that a Sunday-morning game would be a big attraction in Sacramento. A coupel of tryouts were made last season, and they drew big. In the warm weather, they declare, the morning games will be far more attractive than the afternoon sessions, and the directors concluded that it would be good policy to give the scheme a trial. So Portland will be the only city in the circuit which will be confined to six games per week, and that is forced because morning baseball is not permitted in Oregon.

SOME ORATORY.

Harry S. Wolverton, in the new capacity of owner, and Lloyd Jacobs of San Francisco, who is also taking his first fling in the game, addressed the gatherins and made known that they had purchased Jack Atkin's stock.

(Continued on Third Page.)

Harness Horses.

BIG MATINEE FOR NEXT WEEK.

Little Bernice Will Try for New Record.

Bon Courage After Two-Year-Old Mark.

Seven More Matinees Coming This Fall..

The first of a series of eight winter matinees to be given by the Los Angeles Driving Club will be held Sunday afternoon, December 14, at Exposition Park, when one of the best racing cards offered this year will be staged.

Little Bernice, the champion 3-year-old filly of the year, owned by Sam Watkins of Los Angeles, will make an attempt to lower the present world's record for 3-year-olds held by William, 2:05. Little Bernice

(Continued on Second Page.)

Steps a fast mile.

"Major Byby," in brush with "Lady Silverthorn" at Exposition Park trots a mile in 2:08 preparing for big Sunday matinee.

WITH THE LIGHTWEIGHTS.

RITCHIE IS IN CONDITION.

SEEMS TO BE MAKING WEIGHT WITH EASE.

The Champion Takes Up Boxing Again After Three-Day Lay-Off and Demonstrates that He Has Lost None of His Form—Shows Class with His Left.

[BY DIRECT WIRE TO THE TIMES.]

SAN FRANCISCO, Dec. 4.—[Exclusive Dispatch.] Back to boxing, after a three-day lay-off from that end of the training schedule, Willie Ritchie gave the lie today to any rumor that there was anything the matter with his condition.

The champion was in the gymnasium for more than an hour today and seemed to enjoy every moment of the time that he was spending in the work.

The programme included six miles of road work in the forenoon. In the afternoon Ritchie played handball, skipped the rope, punched the bag and then boxed.

Ritchie wasn't particularly fast, but he had lots of steam behind the left hook and measured nicely with his right.

Ritchie's weight at the end of the afternoon was 137¼ pounds, and Trainer Foley adds that it is right to a T. Quite a party will make the trip across the bay to the Murphy camp tmorrow afternoon. Promoter Coffroth, Referee Jim Griffin and other notables will head the delegation, which wants to see how Murphy looks and shapes up.

There is no change to report in the matter of betting odds. Ritchie still holds a 10 to 6 choice, with not much of the Murphy money showing, and there is every reason to believe that the short-end betters are holding back looking for the 2 to 1 price that they expect. The advance reservation of seats for the big mill is such as to cause Coffroth to predict a bumper house.

BRITTON IS VERY LIGHT.

ONLY SLIGHTLY OVER THE 133-POUND MARK.

Says that He Will Be in Great Shape for His Match with Packy McFarland on Monday Night—Has Not Had to Dry Out to Reduce His Weight.

[BY DIRECT WIRE TO THE TIMES.]

CHICAGO, Dec. 4.—[Exclusive Dispatch.] Weighing 134¾ pounds and looking in the best of condition, Jack Britton, the North Side lightweight, who will box ten rounds with Packy McFarland at Milwaukee on Monday night, arrived in Chicago today. Britton took a long work-out at O'Connell's gymnasium in the afternoon. Jack is lighter than he has been for the last year and he believes he will be as fast and clever as Packy. He attributed his loss of weight to his hard training in New York since the match was closed.

"I am going to give McFarland the fight of his career," Jack said. "I realize a victory over him will place me in the front rank of the lightweight division, and I have left nothing undone to be in the best of shape. I have been doing road work and boxing in New York for the last three weeks and the little work I will do in Chicago will fit me to give Packy the hardest battle he has had in years.

"I never realized it would be so easy for me to make low weight. I have not dried out, but have taken off the poundage by covering from eight to ten miles on the road every day and boxing eight or ten rounds. If I beat McFarland or even hold him to a draw I will be in a position to challenge Willie Ritche or any of the other legtimate 135-pounders."

Britton boxed three rounds with Joe Welling and two with Brother Frankie. In addition he punched the bag and skipped the rope for an hour.

What He Says.

"PLAYERS HAVEN'T JOINED FEDERAL LEAGUE," FULTZ.

[BY A. P. NIGHT WIRE TO THE TIMES.]

NEW YORK, Dec. 4.—President David L. Fultz of the Baseball Players' Fraternity issued a statement tonight in which he decried a report that a number of major league ball players, members of the fraternity, had signed contracts to play with various clubs in the Federal League in 1914. His statement follows:

"I do not believe the report that a number of the players in organized ball have signed with the Federal League for the reason that 85 per cent. of the players in the four larger leagues have stated to me personally that they would not sign with anyone until contracts satisfactory to the fraternity were procured. As the advisory board has not yet passed upon the Federal League contract and as no agreement has yet been reached with organized ball, any player who signs a contract with either faction at the present time will be considered to have committed an act of hostility to the fraternity which may amount to cause for expulsion.

"We understand that the Federal League contract, which will be submitted to us within the next week, will comply with all our requests; if so the fraternity will place no obstacles in the way of the players signing when the proper time comes, if they think the move a wise one. A few of the players may have signed already and a number more may have agreed to do so when the contract is approved, but there isn't the slightest doubt in the mind of any member of the advisory board that the players with few exceptions will remain absolutely loyal to the fraternity, and will follow out the plan the Federal League contract and as agreed upon several months ago."

The Heroes.

EIGHT HUNS AWARDED THEIR FOOTBALL LETTERS.

[BY DIRECT WIRE TO THE TIMES.]

CLAREMONT, Dec. 4.—[Exclusive Dispatch.] At a meeting of the associated students held here today the football "P" was granted to the following eight members of the 1913 varsity: Cogswell, Clary, Brennen, Greeley, McCulloch, Overin, Wolcott and Youngman.

A sleeve stripe denoting one year of service on the varsity was also awarded the above men and to Reeves, Heath, McFadden, Eakin, Rice, Wilson and Jesson. To Left Guard Edwin McFadden of Santa Ana was awarded the greatest honor possible for Pomona football men to attain, the gold football fob given for three years of varsity service.

Six men, Brennen, Cogswell, Eakin, Rice, McFadden and Wilcott will be missing next year when Stanton announces the first practice. The places of these men will be hard to fill, especially since freshmen will not be eligible for varsity teams next year. There are many strong subs on the Blue and White squad, however, and the students are optimistic over the outlook for next season.

The election of a captain for the year 1914 will take place at a team smoker tomorrow night. Left End Reeves and Left Tackle Heath are regarded as possible choices. Capt. Wilson may be elected to succeed himself, although this is against Pomona precedent.

The Wrestlers.

DEMETRAL AND PIOMBO ARE DIFFERENT TYPES.

IN THE Demetral-Piombo wrestling match tonight at the Turner Hall two distinct types of men and wrestlers will be pitted against each other. There will be Demetral with the nimble mind of the Greek, well versed in all the lore of scientific wrestling, and a giant in strength, as well. Pitted against him there will be Piombo, the typical Italian "strong man," possessed of a tremendous brute strength, not quite so aggressive or speedy as Demetral, but with the steady, sure mind of the ancient Roman.

It is not often that one finds, as one does in the "Greek Demon," both such a magnificent frame and lightning quickness of movement in the same man. A big man is frequently slow. But not so with Demetral. And furthermore, years' experience in employing the most advanced wrestling tactics will direct the Greek's strength and speed so that they may be used to the best advantage.

What Piombo lacks in acquaintance with high-up wrestling methods he hopes to more than make up for with his phenomenal muscular force. The muscles of his neck—which are so essential in wrestling—are splendidly developed. It is said that the Italian can expand his neck until it is twenty inches around. His whole body, in fact, is one mass of iron sinews.

In tactics the Italian is not quite so much at home. In handling himself on the mat he is not as aggressive as Demetral. But these seeming drawbacks will impede rather than aid his adversary. They will make it more difficult for Demetral to use his scientific holds. Piombo's caution will prevent him from exposing himself readily to any of the Greek's many trick holds. A man who relies so largely on brute strength is generally a hard proposition to handle, be he adept at shifting the holds or not. And Piombo knows just enough about scientific wrestling so that it is possible that he will be able to grab Demetral unawares with one of his freak holds.

Billiards.

JEVNE COMES BACK WITH A WIN OVER KIRKWOOD.

STUNG by his defeat at the hands of Owles the night before, Loyd Jevne uncoupled himself at Morley's last evening, and trimmed George Kirkwood of San Francisco to the tune of fifty three-cushion billiards to thirty-five.

When Jevne literally uncouples himself Morley's ceiling is threatened with disaster. Loyd and his cue could not sleep head to head on a ten-foot billiard table without both catching rheumatism in the knees through exposure beyond the rails.

Jevne explained to the enthusiastic crowd why he had been world champion; and he didn't do it with his mouth, but with his little stick. Eight points in six innings, fifteen in fifteen turns, and twenty-six after twenty-five rounds, gave him a consistent average of more than one.

At this stage, Kirkwood, who had beaten Owles, who had beaten Jevne, was credited with but eleven marks. Having shown what he could do to the man who beat the man who beat him, Jevne slacked up, but held forty tallies on the fiftieth inning.

Easy going thereafter put him out in the eighty-seventh inning. Kirkwood had high run honors with five points. The early part of the game had been so fast that Referee Michaels tripped over his tongue twice in trying to keep count.

Jevne plays all comers this afternoon, and takes on Morley himself for his last game this evening.

Tough Luck.

DOC ROLLER HAS MANY OF HIS MATCHES CANCELED.

THE recent disastrous defeat suffered by Dr. Roller at the hands of Demetral has cost the doc many shekels. He has lost many of his important engagements and in several letters written to friends in this city states that he has to start all over again, as the loss of the match was a very severe setback.

It seems that to get any real class we must go back to the old-timers. Farmer Burns versus Dan McLeod is a match that is now the topic of conversation. McLeod says that if he is given two months to train he will meet the "farmer." Each of them is 52 years old. McLeod has met all comers for the past generation and has yet to be defeated. Burns also is some wrestler, and a match between the two is being looked forward to with great interest.

YALE TAKES IN SOME BIG MONEY.

[BY A. P. NIGHT WIRE TO THE TIMES.]

NEW HAVEN (Ct.) Dec. 4.—From a financial point of view, according to a statement today from the offices of the Yale ticket department, the 1913 football season "was one of the best Yale has ever had." The Yale-Princeton and Yale-Harvard games attendance is given as approximately 33,000 and 48,000, respectively. Based on these figures the statement says, the Yale receipts from these games were about $30,000, one-half of the gross earnings of the two games, $160,000. After deductions for expenses, the net earnings from the two games amount to about $35,000. The receipts from the other games were about $40000.

Strenuous.

"I'LL REDUCE EVERY YEAR."

Grace Valentine Tells How She Trains.

Began Under Instructions of Trainer.

Worked Just Like a Prize-Fighter.

BY GRACE VALENTINE.

(Leading Lady of "Help Wanted.")

As "reducing" seems to be the order of the day, I have been asked to tell the readers of the Pink Sheet how I went into training like a prize fighter.

It was the time that Nat Goodwin was playing "Oliver Twist" at the Morosco Theater. I was very anxious to play the part of Oliver Twist, because the character always had a strong appeal for me.

But I was met with a stern stipulation on the part of Mr. Goodwin that Oliver must not weigh over 115 pounds. As a fight fan, he had established a regular ringside weight for the part. It seems that, in a former production, an actress had been cast for Oliver whose distressing state of healthiness worried Mr. Goodwin. Mr. Goodwin said he would not have any more truck horses playing Oliver Twist.

I wasn't a truck horse, but I weighed 124 pounds. I was really small enough for the part, but Mr. Goodwin was absolutely firm. He wouldn't even look at anybody who weighed more than 115.

So I took home my "part" and began to reduce that afternoon. My system of reducing was to go without eating. At the end of two days of semi-starvation, I was so weak I could hardly stand and had to drag myself through the part I was playing in another play at the theater. When I got on the scales, I almost wept to discover that I hadn't lost an ounce.

It was then that a sporting editor came to my rescue. He turned me over for advice and counsel to a regular prize-fight trainer, whose instructions were much the same that Mr. Abdul, the trainer for Joe Rivers, has been writing for The Times.

He sent me out for a morning walk dressed like a Polar explorer. I wore the heaviest underclothing I could find; over that the heaviest winter dress I had brought from the East. Over my dress I drew a very heavy athletic sweater and over all that I threw a big winter cloak I had worn in New York. I was so swathed in clothes I could scarcely waddle. However, I managed to take a brisk walk. That is to say, I walked one way. I walked and swam home. For I was almost literally swimming in perspiration.

I then had a masseuse rub me and lay down for a rest. On days when there was no matinee I took hard exercise and in the evening, after I came home from the theater, I had bending and rolling exercises.

In less than the required two weeks I was "down to weight," as prize fighters say, and felt strong and well, as the trainers had allowed me to eat heartily every day. They told me that I couldn't do enough work to take off flesh if I tried to starve myself.

On Sunday I am going East for the Chicago opening of "Help Wanted." Being in some doubt as to the effect of a hard eastern winter after California's lovely climate, I decided the other day to go into light training once more to get myself into condition to stand the change.

This time the work is lighter and so are the clothes.

Hereafter, I shall never let a year go by that I do not go into regular training like a fighter for a certain period of time, just to keep my health up to the edge.

Grace Valentine,

Getting in trim to go East for the opening of "Help Wanted." Miss Valentine gets herself in good health by regular prize-fighter training, following the routine laid down by Abdul, whose articles have been appearing in The Times Pink Sheet.

REVOLVER MATCH TO START SOON.

[BY A. P. NIGHT WIRE TO THE TIMES.]

NEW YORK, Dec. 4.—Revolver teams, representing twenty-three cities, will start the annual United States Revolver Association inter-club tournament next week. The matches, which will be shot on home ranges and the results reported and compared by telegraph, will continue through the winter. The list of cities represented by the clubs is as follows:

Baltimore, Belleville, Ill.; Boston, Chicago, Cleveland, Dallas, Denver, Emeryville, Cal.; New York, Philadelphia, Pittsburgh, Portland, Or.; Portsmouth, N. H.; Providence, R. I.; Rochester, N. Y.; San Francisco, Sault Ste. Marie, Mich.; Seattle, Spokane (two,) Springfield, Mass.; St. Louis, Syracuse, N. Y.; Youngstown, O.

DUCK HUNTERS ARE VERY SUCCESSFUL.

Owing to the recent storms that have swept the northern part of the State, the canvas-backs have been flocking to the southern waters and shooting has been better than at any time this season. T. M. Hill, E. De Camo and L. Breer, three of the local sportsmen, returned yesterday from a few days' shooting at Bear Lake with the limit of fine ducks.

James Mattield, Mansen Moore and E. W. Murphey bagged the limit of fat birds at the Newport Gun Club yesterday. The boys report the ducks in splendid condition and very plentiful.

M'FARLAND WINS AGAIN.

[A. P. NIGHT WIRE TO THE TIMES.]

ST. LOUIS, Dec. 4.—Packy McFarland of Chicago outpointed Harry Trendall of St. Louis in eight rounds of boxing here tonight. McFarland was the aggressor throughout and landed frequently. Trendall failed to reach his opponent with more than three hard punches.

The men fought at catch-weights, McFarland weighing 146 and Trendall about 140 pounds.

Big Matinee Next Week.

(Continued from First Page.)

was the one that forced the wonderful William into the new world's record when she met him at Lexington, and, although she got away two lengths back of William, she finished within half a head and forced him into the new world's record. As this filly will be 4 years old after the first of the year and can safely establish a new record for herself as a 2-year-old her owner, Watkins, is anxious to make the attempt. He firmly believes that the wonderful little pacer can go under 2:08.

Another attraction will be the attempt of Bon Courage, the sensational 2-year-old owned by W. A. Clark, Jr., to lower the world's record of 2:06¼ for 2-year-olds.

Three other harness races are to be staged, the exact entry lists of which are now being made up. There are over 100 speedy trotters and pacers now quartered at Exposition Park for the winter and the promise is made that the pick of these will be entered in this matinee.

There are also a number of running horses wintering at the track and one running race is to be staged of a mile in length.

To cap the climax the Fiat Cyclone, with either Teddy Tetzlaff or Frank Verbeck driving, will be sent against the world's record for five miles. In the last attempt made by Tetzlaff to lower the record of 4:13 at Exposition Park several weeks ago the dirt that arose after the third mile made it impossible for him to take the turns at speed sufficient to break the record. As it was, he came within four seconds of equaling the record and he has claimed since that had the dust been absent he could easily have lowered it. At the coming matinee the track will be thoroughly sprinkled just before the big Fiat is sent away and this former difficulty will not be encountered.

In the daily tryouts that are being made at Exposition Park some very fast time is being made. Yesterday morning, Major By-By, the speedy trotter owned by J. W. McLain, stepped a mile in 2:08, closely followed by Lady Silverthorn, a fast pacer. These two horses, together with about one dozen others now at the park, will surely figure on the programme, which is now being made up.

King Daphne, 2:04¼, owned by Sydney Goldman of Los Angeles, the horse that forced the great Leata J. into her best gait, is wintering at the park and will figure in one of the winter's matinees to be given by the Los Angeles Driving Club. King Daphne is in fine form and it may occur that he will be sent after the Coast pacing record of 2:02¼ now held by Don Pronto, the wonderful black stallion owned by E. T. Barnette.

This matinee is the first of a series of eight such affairs to be given this winter and spring. In these affairs some of the finest harness racers in California will participate.

The San Francisco Driving Club is also planning a number of matinees this winter and there is a project now on foot to invite the northern club to come to Los Angeles for an inter-city meeting and the local club will return the visit by going north and clashing with the San Francisco horses. The plans for this are being worked out.

East Bound.

MORSE RETAINS BILLIARD CROWN.

AMATEUR CHAMPION DEFEATS KENDRICK IN FINAL GAME.

Neims's Tournament Ends with Tie Between Dare and Cone for Third and Fourth Prizes—Jevne Matched Against Brunswick's Best for Ensuing Week.

E. B. Morse easily won from Dr. Kendrick the decisive game in Neims's amateur three-cushion billiard tournament last night, going large from the start and practically scoring two points to his opponent's one throughout the session.

Scores stood at 55 to 28 in the seventy-seventh and last inning, with Morse credited as winner of high run of six. Morse had made 21 in twenty-five innings, and 40 in fifty rounds.

This game gave Morse the gold-watch prize, Kendrick taking diamond cuffpins as second. Dare and Cone are to play off their tie for third and fourth prises next Monday afternoon. Morse gets special prize for high run of the tourney on his record of nine.

Loyd Jevne, former world's champion, is to play all comers in the afternoons and to meet experts in evening plays as follows:

Monday, Dr. Kendrick; Tuesday, Al Clark; Wednesday, L. P. Rossiter; Thursday, E. B. Morse (amateur champion of Los Angeles;) Friday, Byron S. Gillett, who is claimed to be the best all-round player in the city.

Morse and Kendrick are to play for Morse's title and emblem in the Brunswick during the following week.

SUBURBAN SEASON CLOSES SATURDAY.

The basketball season in the Suburban League will come to a close next Saturday, December 6, when Covina and San Fernando meet on the Occidental court to decide the championship. Covina has defeated all the schools in the eastern part of the county, and San Fernando those in the western part. Both schools are represented by strong teams and this game will undoubtedly develop a good contest of basketball.

Results of games up to November 22, 1913:

	Points.
Covina	28
El Monte	26
Downey	23
Montebello	23
Bonita	20
Redondo	20
Burbank	20
Citrus	17

STANDING OF TEAMS.

Eastern section—	Played.	Won.	Lost.	P.c.
Covina	4	4	0	1.000
Bonita	4	2	2	.500
El Monte	4	2	2	.500
Claremont	4	1	3	.250
Citrus	4	0	4	.000
Western section—	Played.	Won.	Lost.	P.c.
San Fernando	3	3	0	1.000
Downey	4	3	1	.750
Montebello	4	2	2	.500
Burbank	4	1	3	.250
Redondo	4	0	4	.000

OWEN BIRD'S COLUMN OF VARSITY COMMENT.

Rugby Supporters Take Decided Stand Against American Style—Pat Higgins Thinks Rugby Men Can Beat Others at Their Own Game—The Manual Lineup.

BY OWEN R. BIRD.

AT LAST the gauntlet is down on the floor, that is, it has been tossed into the ring. For the past week and a half the Rugby and American football supporters of the South have been having it back and forth hot and with much heft, as to the merits and the demerits of the two brands of football played here.

It seems that the Rugby players and Coach Pat Higgins have stated that the fundamental points of football are better grounded in Rugby players than in the men who are playing the old game in Southern California.

Yesterday Pat Higgins said that he felt confident that he could take eleven Rugby stars and with three weeks' training fit them for a game with any American eleven in Southern California or with any all-star team that might be selected.

"I think that the men playing the old game in the South are a fine lot of fellows," said Pat, "but"—and here he rapped his Kelly on the counter—"I don't think they know how to handle the ball, or how to tackle, but the greatest fault, to my mind, seems to lie in lost opportunities, when carrying the ball on the attack. I can see a hundred plays that might be adapted to American football from Rugby formations, but I have failed to see any chances like these grasped in any of the games here this season."

It was a long speech for Pat, but he evidently felt a lot better once it was out of his system. He went on to state that he would not expect to wallop any American playing team by a large score, but felt sure that eleven Rugby players could pick up the tricks of the old game in a very short time, while it would take more than a season for American players to do the same in the case of Rugby.

* * *

And Still They Come.

Now Pat is not the only man who thinks this way. In fact, such keen critics is Mow Mitchell and Bob Weaver have expressed much the same ideas during the recent season. And when we come to the players themselves, it is a scream to hear the U.S.C. Rugby Trojans rave about what they could do in the old game, with their Rugby knowledge.

It was only yesterday that Capt. Herm Alber of U.S.C. said that he would like to meet any of the southern teams with a Rugby eleven, at the same time George James, Laird, Craig and Hanes, all of U.S.C., expressed the same opinion.

* * *

Not All Smoke.

There may be a lot of truth in these statements at that, but it seems a large order to expect eleven men, who have been playing a game like Rugby, to get out and in two or three weeks work up enough plays to run over a team of men experienced in the art of advancing the ball behind interference. But let the ball roll and it may hit the fence. The above announcements will probably bring a flood of comment from the supporters of the American game.

* * *

Manual Arts Fit.

Coach Otto Fritsch of Manual Arts climbed out of his bed of pain last night long enough to give us the Mechanic line-up for the game with Pomona High School on Saturday for the southern title.

Before giving this important bit of news let it be known that Otto got reckless yesterday and jumped into a hot scrimmage just to show the boys how it was done. In turn he was jumped upon by about one dozen lively young men on the first team, with the result that he is now suffering from a badly-sprained shoulder and ankle, but he says the boys are fit and he should know.

The line-up is as follows: Forwards, Ramy, Slobohm, Greening, Holderman, Street or Nevil, Bluett or Hess, Wood, Stanley and Webster; half, Madden or Blair; first-five, Harper or Gilman; second five, Frampton; center three, Thayer; wings, Lopez, Case, Downs and Redpath; full-back, Parkinson or Maurer.

All Set.

POMONA HIGH SQUAD READY FOR TITLE GAME.

[BY DIRECT WIRE TO THE TIMES.]

POMONA, Dec. 4.—[Exclusive Dispatch.] Pomona High School students are eagerly anticipating the game with Manual Arts at Claremont, Saturday.

Several times in recent years the local ruggers, after winning the championship of the citrus belt have been forced to take the count in the clash with Los Angeles High for the southern title. This year as never before fate seems to favor the Red and White. Coach "Clint" Evans is acknowledged to have the most finished Rugby machine in intercholastic ranks in this part of the State. The Pomona team features open play of all kinds, and in the game Saturday the stellar work of the backfield is expected to bring victory if anything can.

Real Rugby instead of "Rough House" tactics is what the people of the south want to see and win, lose or draw, Pomona High will play a clean, offensive game from start to finish. The men are all in shape and though outweighed twenty pounds to the man by the Manual team are confident of making a creditable showing. Coach Evans put them through the last workout of the season tonight and expressed himself as satisfied.

The coach had little to say concerning the game.

"I prefer to do my talking afterward, but one thing I will say and that is I know my boys won't quit. Whichever way the game goes they will fight from whistle to whistle."

Palmer Fuller, president of the Northern Rugby Union, is coming south for the sole purpose of refereeing the game and some good officiating is expected. Mr. Fuller knows the fine points of the game and can be counted on to enforce clean Rugby. Alumni Field at Claremont is in excellent condition for a fast game and the battle for the Rugby championship of the south should go off without a hitch.

Coach Evans announces the following line-up for the game: Front rank, Huston, L. Baker, Richards; second rank, Varcoe, Nisbet; lock, Martin; breakaway, Leadingham, Belcher; half-back, Gilbert; first-five, Creswell; second-five, Avis; center three-quarters, W. Baker; wings, Smith and Buck; full-back, Parker. Palmer Fuller, referee; game called at 2:30 o'clock, Alumni Field, Claremont.

BERKELEY BRIEFS.

UNIVERSITY OF CALIFORNIA.

Dec. 2.—Holiday training is the latest idea of Coach Stephenson for crew men. He plans to have a squad working under his supervision the entire Christmas vacation. None of the men have been in the shells this year, work being confined to machine exercises, but the coach hopes to get picked eights to work on the Estuary after the final examinations.

Ten hundred and eighty-five students are now enrolled in the correspondence school conducted by the Department of Agriculture. Prof. Coit's course in Citriculture is proving very popular in the south, over 100 having applied for instruction in the few weeks of its availability.

Editors for the college publications have been appointed by the English Club. The Pelican is to be edited by F. S. Faust, '15, of Oakland. The literary journal, the Occident, will be directed by S. C. Howard, '15, of Modesto.

Shall the graduate manager be appointed or elected? is the question that is agitated on the campus just now. The job has grown to such proportions that many of the students feel that an experienced business man should be installed, in place of electing a new official from the student body bi-annually. The handling of $150,000 a year, together with the management of the growing student activities, calls for high executive talent and the elective method has not always brought forth capable candidates. A plan has been presented for increasing the Executive Committee to twenty-five members and allowing them to appoint the manager. To maintain proper check on the manager the proposal is made that the Executive Committee organize itself into two small advisory bodies.

One of the "Pageants of the Seven Seas," which will be presented in San Francisco this week, is to be produced by the students of the university under the supervision of the Mask and Dagger Society. The pageant is the work of S. C. Howard, '15, and it deals with events in the career of John Paul Jones.

Prof. Carl C. Plehn of the department of economics will leave next week for the East. He will make a study of the city manager plan of administration recently adopted by Dayton, O. His report will be made the basis upon which a new county charter for Alameda county is to be constructed.

The first steel beams of the Sather Campanile have been put into place. The Campanile is to be completed by 1915. It will tower 300 feet skyward and the light upon the top will be visible in the entire bay section.

TRACK COACH SIGNED.

MINNEAPOLIS (Minn.) Dec 4.—[By A. P. Night Wire.] Leonard Frank of St. Paul, a graduate of the University of Minnesota, '12, accepted today a contract offered him by the university to act as its track coach for 1914. Frank, while attending the university was a track, football and basketball star. Since leaving the university he has been athletic director at the University of Kansas.

Perhaps 10c. is too cheap

—then you are not risking much to try a General Arthur. Every year millions of General Arthur Cigars are bought and smoked with the utmost pleasure. Surely there must be something extraordinary about a cigar that makes so many friends and keeps them.

Gen'l ARTHUR Mild 10¢ Cigar

M. A. GUNST & CO. INC

Times Directory Of Automobiles and Accessories

American — 4-"30" $1675—underslung—8-"40" $2650. LYNN C. BUXTON, Pico and Olive Sts. St. 577

Auburn — TOURIST PARTS. W. J. BURT MOTOR CAR CO. Pico and Hope Sts.

Auto — Gloves and Clothing DYAS-CLINE CO., 214 W. 3rd St.

Cartercar — AND I. H. C. TRUCKS California Moline Plow Co., 1330 So. Flower Main 5653, 20710

Case — CASE AUTO SALES CO., ZELL HENLEY, Manager. 1226-28 South Olive St. F1156, Main 5878. Factory, J. I. Case T. M. Co., Racine, Wis.

Detroiter — $1000, Touraine $3300, Koehler $4650. 1312 S. Grand ave. 22299, Bdwy. 3122.

Haynes — HAYNES AUTO SALES COMPANY HAYNES 4 and 6-Cylinder Roadsters, Touring Cars, Coupes, Limousines. All with Electric Gear Shift in addition to Selective Sliding Gear. Greatest advance in Motor Car Construction. Showroom and Factory Branch. Figueroa at 11th St. Main 8225—21425.

Jeffery — Motor Cars and Commercial Trucks The W. K. Cowan Company 1140 South Hope Street.

Lincoln — Half Ton Truck—$760.00 Delivered to You. Terms if Desired. "Lincoln Motor Sales Co., 1918 W. Washington St. West 412; 22907. Vance-Canavan Motor Co., 1103-05 So. Olive St. Bdwy. 2218; A-2031.

Locomobile Co. of America

Marion — SYMONDS MOTOR CAR COMPANY 1228-30 SOUTH FLOWER STREET Distributors for Southern California Phones: Main 4400; Home F2128

McFarlan "Six" — LOUIS F. BENTON COMPANY 1343-51 South Flower Street Los Angeles, Cal. Exclusive Agents for Cal. and Ariz. Main 8222—F2222.

Metz — CARS delivered in Los Angeles. High grade Roadster Cars. Fully guaranteed. Standard equipment throughout. 4-Cyl. 22-H.P. motor. Touch magneto. Write for Catalog, or call at local office of METZ COMPANY, 325 S. Broadway. Phones: Main 944. Home F2128. $530

Moore — Gas and Distillate Trucks Manufactured in Los Angeles By PACIFIC METAL PRODUCTS CO. Factory Torrance, Cal. Service station, 2678-90 Long St. Home 21123; East 182. Garvanza car to Ave. 2.

Moreland — DISTILLATE MOTOR TRUCKS Manufactured in Los Angeles By Moreland Motor Truck Co., North Main and Wilhelmina

Pathfinder 40 — Main 3284 Pathfinder Motor Car Co. (Inc.) 1114-16 South Olive Street

Savage Tires — Fresh Tires, Made in California. Los Angeles Branch. 1222 S. Olive. Bdwy. 5000; F1222

Sop-O-zoN — The quickest and most thorough cutout of grease, paint, painter's ink, dirt, grime, oil, lampblack, tar, etc. Indispensable to automobilists and mechanics for cleaning the hands. Ask your dealer. BORRICK CHEMICAL CO., Los Angeles.

Stanley Steamer — All Models of Pioneer Gasoline Cars and Light Trucks. R. C. HARTSOUGH, Mgr. 1035 South Flower St. Phone 20050.

Stearns Knight — F. B. STEARNS COMPANY 742 South Olive. Bdwy. 596. F7478

Stevens Duryea — and Broc Electric. Eagle MOTOR CAR CO., 1182 S. Grand Ave. Home F2381; Main 7[illegible]

Studebaker — TOURING CARS, ROADSTERS, DELIVERY WAGONS. SERVICE BUILDING 1000 SOUTH SEVENTH ST. MAIN 5600—20600. STUDEBAKER CORP. OF AMERICA. BRANCH 1000-1006 S. OLIVE. F2111, Main 5600

White — MAIN 5600 GASOLINE CARS and TRUCKS PIONEER COMMERCIAL AUTO CO. 1017-19 North Alameda Street. F5[illegible]

$10 WATCHES Montgomery Bros., Jewelers 4th & Broadway

Ford THE UNIVERSAL CAR

Pamper your pocketbook. It's your best friend in time of need. And the Ford keeps the pocketbook satisfied. Ford lightness and Ford strength make Ford economy famous the world over. Cut down transportation cost. Buy a Ford.

Five hundred dollars is the new price of the Ford runabout; the touring car is five fifty; the town car seven fifty—f. o. b. Detroit, complete with equipment. Get catalogue and particulars from Ford Motor Co., Seventh and Santa Fe Ave.

YOU should make a gilt edge investment while one is left in SEA SIDE TERRACE. See SCHADER-WELLS, 1808 Ocean Ave., Santa Monica.

Titus Will E[illegible]

Leaning[illegible]

"Reducing."

Some unkind person yesterday marked that if the ladies wishe reduce they had best go back t days of their foremothers and a wringer and battle with the instead of worrying over what should eat and how far they sh walk. Probably this person ha wear a pair of socks with holes w each toe should be, and mayb could not find a clean shirt.

* * *

Horors, Wrestlers.

We are discouraged.

Wrestler Demetral says that he discovered an "awakened interest the grand old sport in Los Ang Whoever awakened it should ris be arrested for disturbing the p In proof of his assertion he a long list of challenges he ha ceived and accepted since wres Dr. Roller at the athletic club.

What horrifies us is that, as w Greeks continue to come, there every reason to believe there wi mere wrestlers. The Greeks are admirable and useful people, but are attached to this unfortu habit. They will wrestle.

From this distance, it look though the only way to act in emergency would be to close up Panama Canal and stop the Gr until they promise not to wrest

* * *

Tommy Old? Shaw!

This tottering and decrepit veteran, Harlem Tommy Mur seems to be an object of wonder astonishment to the sporting exp all over the country.

When they speak of his com contest with Willie Ritchie, t speak almost in tones of reverence belting allusions to one of venera age.

An examination of the reco however, discloses the fact that pelle of by-gone ages is in reality years old. There is no reason w Tommy should not go on for years accumulating ring victories Harlem flats.

The idea that an athlete is w out at 25 is merely a superstiti There is no reason to believe that human frame was ever meant to be a perfection, give a couple revolutions and then run down.

Judging by the life of other n chines, good care should keep human engine on the job for enou years to keep this man at his w until past 40. When the we comes to its senses, boys of 28 w be shooed back into the preparat pens. The real athletic work will done of an age that is now considered

Go on, show them, Tommy.

* * *

Chance for Charles.

We wonder if Charles Ruggles thought of the worth of his handb playing as a press agent stunt. would be very soft indeed for the Thespian to go through the

An Old Friend.

ROQUE CONTESTS REVIVE ON COAST

ASSOCIATION OF EXPERTS FRO THREE STATES.

Tourney in This City Next Month. Exposition Games in 1915 at San Francisco and San Diego Included. Plans—Courts Make Outdoor Billiards Possible.

Roque, the most scientific b[illegible] game played out of doors, is to be r[illegible] vived throughout the West counti[illegible] according to the announced plans [illegible] the recently-organized Pacific Coa[illegible] Roque Association.

A tournament in Los Angeles du[illegible] ing the Tournament of Roses seas[illegible] next month is the first importa[illegible] event to be undertaken. This co[illegible] test will be played on the courts of t[illegible] Los Angeles Roque Club, on Bey[illegible] Heights. Two tournaments each ye[illegible] are to complete the main schedule.

Arrangements are being made b[illegible] correspondence with the respecti[illegible] managers, to hold tournaments bot[illegible] in San Francisco and San Diego o[illegible] the exposition grounds in 1915, whe[illegible] medals emblematic of the champ[illegible]ship of the United States are t[illegible] be awarded.

Courts of perfect construction an[illegible] the finest modern equipment are to b[illegible] constructed at both expositions, ever[illegible] is to be looked after by competen[illegible] managers sent there for the purpos[illegible]

Officers of the association are[illegible] President, Dr. O. Erwin Royce o[illegible] Pasadena, Cal., an expert constructo[illegible] and player of twenty years' experi[illegible]ence; secretary, C. J. Evans, Salem[illegible] Ore.; vice-presidents, W. Orchard, Pa[illegible] Grove, Cal.; N. J. Wallace, Sa[illegible] Cal.; F. C. Turner, Pasadena[illegible] Cal., and L. N. Evans, Los Angeles[illegible]

All these officers are enthusiast[illegible] and good players. They desire repre[illegible]

irectory
nd Accessories

1675—underslung—$^44" $2300.
. BUXTON, Pico and Olive Sts.
P5691

OURIST PARTS.
URT MOTOR CAR CO.
Pico and Hope Sts.

es and Clothing
AS-CLINE CO.,
14 W. 3rd St.

AND L. H. C. TRUCKS
Wisconsin Moline Plow Co.,
Flower Main 5653, 20788

AUTO SALES CO.,
HENLEY, Manager,
Olive St. F1186, Main 5876.
Case T. M. Co., Racine, Wis.

Touraine $3300, Koehler $850.
Grand ave. 22299, Bdwy. 3132.

UTO SALES COMPANY
ter Roadsters, Touring Cars, Coupes, Limousine
Gear Shift in addition to Selective
advantages in Motor Cars. Direct Factory
Olive St. Main 625—21621.

Commercial Trucks
K. Cowan Company
South Hope Street.

Delivered to You. Terms if Desired.
Sales Co., 1916 W. Washington St.
Cole-Canavan Motor Co., 1122-26 So.
A-2521.

of America
CAR COMPANY
H FLOWER STREET
tributors for Southern California
Phones: Main 4400; Home F2118

LOUIS P. BENTON COMPANY
1240-44 South Flower Street
Los Angeles, Cal.
Exclusive Agents for Cal. and Arizona
Main 8225—F8225.

Los Angeles High grade $530
Fully guaranteed. Stand.
H.P. motor. Busch magneto.
local office of METS COMPANY, 1020
244. Home F2722.

Manufactured in Los Angeles By
TAL PRODUCTS CO.
Service station, 2278-80 Lacy St.
Garvanza car to Ave. 56.

LLATE MOTOR TRUCKS,
actured in Los Angeles By
Truck Co., North Main and Willard

In 3284 A3284
Pathfinder Motor Car Co. (Inc.)
1114-16 South Olive Street

Fresh Tires,
Made in California.
Los Angeles Branch,
Olive. Bdwy. 6683; F7683.

All Models of Pioneers, Mountain Cars and Light Trucks.
E. C. HARTSHORN, Mgr.
1501 South Flower St. Home
Phone 10605.

F. B. STEARNS COMPANY,
742 South Olive.
Bdwy. 596. F7473.

and Bros Electric. English
MOTOR CAR CO., 1182 S. Grand
Ave. Home F2381; Main

CARS, ROADSTERS, DELIVERY
SERVICE BUILDING 1020 SOUTH
ST. MAIN 8040—20120. THE
BAKER CORP. OF AMERICA, RETAIL
1808-1820 S. OLIVE. F7111, Main

CARS and TRUCKS
OMMERCIAL AUTO CO.
Alameda Street.

Montgomery Bros.
Jewelers.
4th & Broadway

ocketbook.
d in time
Ford keeps
atisfied.
and Ford
economy
over. Cut
tion cost.

price of the Ford
the fifty; the town
, complete with
particulars from
nta Fe Ave.

nt while one is left in SEA-
-WELLS, 1808 Ocean Ave.

Titus Will Be Some Cop If He Ever Gets a Chance! —By Gale.

Leaning on the Pink Staff.

Soliciting."

Some unkind person yesterday remarked that if the ladies wished to know they had best go back to the days of their foremothers and swing a stinger and battle with the suds, instead of worrying over what they should eat and how far they should walk. Probably this person had to wear a pair of socks with holes where the toe should be, and maybe he could not find a clean shirt.

* * *

Actors, Wrestlers.

We are discouraged.

Frontier Demetral says that he has observed an "awakened interest" in the grand old sport in Los Angeles. Having awakened it should rightly be arrested for disturbing the peace. In proof of his assertion he gives a long list of challenges he has received and accepted since wrestling at Keller at the athletic club.

What horrifies us is that, as more bouts continue to come, there is every reason to believe there will be more wrestlers. The Greeks are an admirable and useful people, but they are attached to this unfortunate habit. They will wrestle, even this distance, it looks as though the only way to act in this emergency would be to close up the Panama Canal and stop the Greeks when they promise not to wrestle.

* * *

Going Old? Shaw!

The tottering and decrepit old man, Harlem Tommy Murphy, seems to be an object of wonder and amusement to the sporting experts all over the country.

When they speak of his coming bout with Willie Ritchie, they talk almost in tones of reverence, as using allusions to one of venerable age.

An examination of the records, however, discloses the fact that this man of by-gone ages is in reality 28 years old. There is no reason why he should not go on for ten years accumulating ring victories and golden dollars.

The idea that an athlete is worn-out at 25 is merely a superstition. There is no reason to believe that the human frame was ever meant to attain perfection, give a couple of generations and then run down.

Judging by the life of other mammals, good care should keep the human engine on the job for enough years to keep this man at his very best until past 40. When the world comes to its senses, boys of 28 will be shooed back into the preparatory class. The real athletic work will be left to men of an age that is now considered old.

Let us, show them, Tommy.

* * *

Some for Charles.

We wonder if Charles Ruggles has thought of the worth of his handball outing as a press agent stunt. It would be very soft indeed for the little Thespian to go through the East playing an occasional match with some crack, as he would get a lot of free stuff. Yes, we think that handball is bound to become decidedly popular in the next few months.

* * *

Blood on the Moon.

How they roar. One would think that those Rugby and American football fans had the battle of Waterloo to fight over again. To hear a Rugby man talk one thinks that all the old game players are a lot of Joes, while on the other hand, the American players thinks that Rugby is beneath their notice. The Mexican situation is beginning to pale before this new terror.

* * *

A Wise Move.

We see by the papers that Dartmouth College contemplates the removal of Carlisle from its football schedule for next year. Believe us, Dartmouth thereby vindicates itself as a wisdom factory, for if there ever was a team calculated to ruin budding pennant hopes, Glenn Warner's aggregation is the one. Two years ago the Redskins ruined Harvard's hopes for an undefeated season and the Crimson wiped them off their calling list. Result—Two championships in a row for Harvard. Dartmouth may have equal good fortune after this. Carlisle will soon be the Sam Langford of college football.

* * *

Do Something.

All this bunk and hot air about what a Rugby team could do to an American team and vice-versa was very interesting some time ago, but it is getting rather stale right now. Why not either try an experiment along the lines suggested by Pat Higgins or else shut up.

* * *

Precaution.

Two football players collided the other day and each split his head open for several inches. The only way in which to play this game in safety is to confine the players to professional wrestlers. Nobody ever heard of one of them suffering from a headache.

* * *

Brains Versus Brawn.

The pen may be mightier than the sword, the brain triumph over brawn and all the rest of that stuff, but we never heard of the gate receipts of a Harvard-Yale debate reaching the $50,000 mark.

* * *

A Good Game.

Basketball is a sport second to none in excitement when properly played and yet the Southern California institutions have allowed the game to drop to such a low level that it is not even recognized as an intercollegiate sport at all in two or three of the institutions. It is hard to imagine a game more strenuous, more exciting, demanding more skill and stamina and at the same time more exciting for the spectator than basketball, and yet it is being passed up by the colleges.

* * *

Schiff's Entry.

The local colleges are planning to hold a three-and-one-half-mile cross-country run some time in January. Johnny Schiff arises to remark that he will back Abe Sherman against the winner for a purse of unlimited size. Johnny insists that he chased Mr. Sherman for thirty minutes out at the Vernon arena the other night and during that time covered a distance estimated at six miles.

* * *

Our Candidates.

Since Packy McFarland is running for the Illinois State Senate we are moved to offer a few suggestions ourselves. Besides, politics would be a very nice way to get rid of a few of the incumbrances now haunting the fight headquarters.

President, Kid Dalton.
Vice-President, Bat Nelson.
Secretary of the Treasury, Willie Ritchie.
Secretary of Agriculture, Ad Wolgast.
Secretary of the Navy, Tom Sharkey.
Secretary of War, Soldier Elder.
Ambassador to Africa, Sam Langford.
Ways and Means, Abe Attell.
Chief Engineer, Carl Morris.
Corresponding Secretary, Hobo Dougherty.
Press Agent, Harry Burns.
Committee on Investigations, Tay Pay McGilligun.
Chief Critic, Blinkey Ben.

* * *

Balls of Science.

The beautiful and life-stretching game of roque is of interest to young and old, when once its principles are understood; but it appeals most strongly to men of middle age, who need and enjoy outdoor recreation, yet care not for the strenuous forms of tennis or golf.

Requiring only gentle effort, yet the highest skill, roque may literally be played between office and parlor engagements, before or after breakfast, or in the soft moonlight. Modern courts are nearly as perfect as billiard tables. Vulcanized rubber balls are perfect spheres, with a uniformity of weight and action unknown in ivory. Mallets of painstaking manufacture give the closest command of play, with possibilities hardly understood by the multitudes wielding them. And this glorious game can be played in Los Angeles 350 days in the year!

An Old Friend.

ROQUE CONTESTS REVIVE ON COAST.

ASSOCIATION OF EXPERTS FROM THREE STATES.

Tourney in This City Next Month. Exhibition Games in 1915 at San Francisco and San Diego Included in Plans—Courts Make Outdoor Contests Possible.

Roque, the most scientific ball game played out of doors, is to be revived throughout the West country, according to the announced plans of the recently-organized Pacific Coast Roque Association.

A tournament in Los Angeles during the Tournament of Roses season next month is the first important event to be undertaken. This contest will be played on the courts of the Los Angeles Roque Club, on Boyle Heights. Two tournaments each year will complete the main schedule.

Arrangements are being made by correspondence with the respective cities, to hold tournaments both in San Francisco and San Diego on exposition grounds in 1915, when cups emblematic of the championship of the United States are to be awarded.

Courts of perfect construction and with most modern equipment are to be erected at both expositions, every court to be looked after by competent players sent there for the purpose.

Officers of the association are: Hon. Dr. G. Irwin Royce of Pasadena, Cal., an expert constructor and player of twenty years' experience; secretary, C. J. Evans, Salem, Or.; vice-presidents, W. Orchard, Pasadena, Cal.; N. J. Wallace, San Diego, Cal.; F. C. Turner, Pasadena, Cal., and L. N. Evans, Los Angeles.

These officers are enthusiastic roque players. They desire representation in the association from every roque club on the coast, including the Rocky Mountain region. Clubs are eligible to representation in the directorate by vice-presidents, after suitable presentation of standing to the secretary.

M'GILLIVRAY SETS NATIONAL MARK.

[BY DIRECT WIRE TO THE TIMES.]

CHICAGO, Dec. 4.—[Exclusive Dispatch.] Perry McGillivray, the youthful Illinois Athletic Club natator, added another record to his collection tonight when he traveled 880 yards in 11m. 29 1-5s. in the I.A.C. pool. This constitutes a new American indoor mark, the best previous time being 11m. 44 2-5s., established by C. M. Daniels in the New York A.C. pool in 1907. Another of Daniels's records tottered when Harry J. Hebner of the I.A.C. swam the 220 in 2m. 25 4-5s., within two-fifths of a second of the American mark.

These sensational aquatic performances came about in the open events of the fourth annual Illinois Athletic Club interscholastic tank meet.

ANGELS MAY TRAIN AT URBITA SPRINGS.

[BY DIRECT WIRE TO THE TIMES.]

SAN BERNARDINO, Dec. 4.—[Exclusive Dispatch.] As a result of a visit here today by Capt. Dillon and Secretary Charles Webber of the Los Angeles Coast League team, it is probable that Urbita Hot Springs Park will be the spring training ground for the Angels, beginning March 1, for about six weeks. The only thing that remains to be taken care of is proper hotel accommodations, and it is believed suitable quarters can be secured. Manager McCredie of the Portland team has also been negotiating for quarters at the Urbita grounds.

Foreign bicycle riders who will participate in the annual six-day race at Madison Square Garden, New York City, beginning Monday, December 7, are arriving in the metropolis.

HOCKEY TEAMS ARE READY FOR FRAY.

Two important hockey matches will be played at Bovard Field tomorrow afternoon for the Nell Netleship trophy and the ladies' hockey championship of Southern California. The opposing teams will be U.S.C. and Duarte, and Manual Arts High and the Y.W.C.A. The "bully off" for the first game will be at 2 p.m. The second game will be started at 3:15 o'clock.

Miss Ruth Winiger will captain the strong varsity eleven; Miss Alice Scott will take charge of the unbeaten Duarte team; Miss Frances Brook will lead the "Christians," and Miss Lyla Johnson will have care of Manual Arts High.

Up to the present time Duarte has kept in the background, the practice games being played at Bradbury Field, Monrovia. Tomorrow will decide whether any of the local teams will have a showing against the "invincibles." Miss Alice Scott has a wonderful team, but so has U.S.C. Manual Arts High gave Duarte hard games last season, and from present indications the Y.W.C.A. are out for first place, having been greatly strengthened by the acquisition of the Misses Enid and Lorraine Handyside, Miss Joan McCall and Miss Nettleship of Santa Monica.

The varsity will choose its team from the following-named players: Miss Ruth Winiger, captain; Miss Lois Shidler, Miss Jessie Mauzy, Miss Lois Ely, Miss Ethel Palmer, Miss Bessie Hoagland, Miss Aurelia Steward, Miss Esther Welch, Miss Marion Furber, Miss Gladys Rodgers, Miss Lily Kingcaid, Miss Laura Rowe, Miss Irene Robinson, Miss Valerie Johnston, Miss Grace Ashmore, Miss Bess Murphy, Miss Loretta Murphy.

Duarte will be represented by: Miss Alice Scott, captain; Miss Marjorie Maddock, Miss Dolly Scott, Miss Hilda Carter, Miss Doris Beck, Miss Marjorie Morgan, Miss Edith Morgan, Miss Marjorie Turner, Miss C. Scott, Mrs. Gordon Maddock, Mrs. Emily Seymour, Mrs. J. Allan Munroe, Mrs. H. R. Miller, Mrs. Scott Boyd.

Manual Arts High will take the field with the following-named exponents of the game: Miss Lyla Johnson, captain; Miss Mazie Crosby, Miss Ethel Barnes, Miss Violet Dunn, Miss Nora Biller, Miss Helen Snodgrass, Miss Adele Spinner, Miss Althea Smart, Miss Arista Staley, Miss Beatrice Wein, Miss Marie Allen, Miss Emma Hill, Miss Gladys Lane, Miss Gladys Oldershaw, Miss Frances Ray, Miss Irene Wein, Miss Grace Snelling, Miss Vera Stuart, Miss Hazel Morton, Miss Bertha Magee.

The "Christians" will line out with Miss Frances Brook, captain; Miss Marguerite Miller, Miss Enid Handyside, Miss Lorraine Handyside, Miss C. Mytton, Miss B. Gray, Miss E. Payne, Miss H. Stockley, Miss Joan McCall, Miss Oldham, Miss Aldrich, Miss Nettleship.

Cornell University is hopeful of having its new alumni field in shape for football games next fall. It is hoped to raise between $50,000 and $60,000. This sum would be sufficient to complete the football field, and running-track and build the stadium and inclosure around the field. The alumni committee figures it will have to spend about $220,000 on the grading of the track, the erection of the baseball cage and the Schoelkopf Memorial clubhouse by the time the latter structure is completed next summer. Later on, in addition to the above sums of money about $45,000 will be needed for laying out and equipping the baseball field. Then Cornell will have one of the greatest athletic fields in the world.

Help! Help!

CLASSES MEET ON GRIDIRON.

POMONA FRESHMEN AND SOPHS TO MINGLE.

For First Time in Four Years Freshmen Appear to Have the Edge—McCulloch and Youngman Are Out of It Through Injuries. Hot Game Expected.

[BY DIRECT WIRE TO THE TIMES.]

CLAREMONT, Dec. 4.—[Exclusive Dispatch.] Tomorrow the freshmen and sophomores meet in their annual interclass football game, and no little class rivalry is being evinced. The sophomores generally win the contest, but this year the freshmen have an exceptionally strong team and are given the shade on their more experienced opponents. McCulloch, the star freshman tackle, will not be in the line-up owing to an injury received in the Utah game. Youngman, the brilliant sophomore back, also is out, so the going should be even. If the freshmen win they are given the privilege of carrying canes on the campus. Only two classes have done this—1906 and 1914—but 1917 has a very good chance to duplicate their performances. The line-up:

Sophomores.		Freshmen.
Loba	R.E.	Given
Wilkins	R.T.	Gushee
Coke	R.G.	Kryger
Sturges	C.	Waltz
Campbell	L.G.	Green
Trussell	L.T.	Hastings
Mead	L.E.	Bray
McFadden	Q.	Krause
Merritt	R.H.L.	Elliott (c.)
Marchant	L.H.R.	Dowling
Greeley (c.)	F.	Craig

Capt. Wilson, referee; Wolcott, umpire; Ash, head linesman.

The White Sox and Giants may play a game at Hampden Park, Glasgow, next February.

Coast League.

(Continued from First Page.)

which gives them control of the Sacramento club. The directors unanimously approved of the transaction.

The controversy that was caused last fall by the fight of the Venice and Los Angeles players to go through with their post-season series was settled for all time, when the directors passed a motion unanimously prohibiting the exhibitions.

The motion reads as follows:

"That no post-season games between clubs of the league or clubs of players of the league be played after the close of the season, unless played with the permission and under league jurisdiction."

So it's no more soft money for the boys when the serious race for the pennant is over. This action was taken to guard against hippodroming the national pastime.

NEW ACT DISCUSSED.

The liability act in all its forms was discussed at length. Frank W. Leavitt of Oakland explained that the new State law might interfere with a baseball contract, but the directors took no action and decided to treat with the players as they have done in the past.

The formal resignation of Frank N. Ish, president of the San Francisco club, as a league director was nothing startling. J. Cal. Ewing, vice-president of the club, succeeds him and Ish will continue in baseball. It was simply a move to let Ewing handle the interests of the San Francisco club in the league meeting.

The annual report of President-Secretary-Treasurer A. T. Baum was read and ordered filed. Baum also reported fully of the minor leagues' meeting at Columbus, dealing at length on the new legislation that will affect class double A clubs.

When the business was all over Harry Wolverton and Lloyd Jacobs insisted the magnates be guests of the Sacramento Club at an informal banquet.

"Here we are, just branching out as magnates in the coast league," they explained, "and we want to show you that we can do up affairs in their proper style."

Manager Del Howard and Mike Lynch, manager of the Spokane club, had their heads together during the afternoon, and it is possible that the Seals will turn over a player to the Northwestern League before the season opens.

Kenneth L. Nash of Weymouth, who captained the 1912 Brown University baseball team, has been elected on the Republican ticket to serve the Seventh District of Norfolk county in the Massachusetts House of Representatives.

The Amateur Athletic Union has 16,697 athletes registered throughout this country.

Insist on this label to insure satisfaction.

KNIT GOODS
Knif-right
GREAT WESTERN KNITTING CO.
MILWAUKEE

Knit-Right Sweater Coats. For thirty-two years the best. Complete sweater satisfaction when you have on a Knit-Right. They cost no more than the ordinary kind.

Knit-Right Sweaters For the entire family From $1.00 to $15.00

FOR SALE BY ALL GOOD DEALERS

RED CROWN

The Gasoline of Quality

Wherever we maintain tank wagon service, we will deliver Red Crown in bulk direct into storage on your own premises.

By this method you avoid the inconvenience of purchasing gasoline in small quantities; you have an ample supply always on hand; your gasoline costs less; and you have the assurance of obtaining a *thoroughly reliable product*—the best gasoline the Standard Oil Company can make. Ask our nearest agency for details.

But whether Red Crown is sold direct to the consumer or through the dealer, it is the same high grade product, not a "mixture," but a straight distilled refinery gasoline.

Watch for the Red Crown Sign

Standard Oil Company
(California)
Los Angeles

At Pasadena.

GREAT MEET NEW YEARS.

Track Events to Feature Tournament.

Programme Arranged with View to Speed.

Events Are as Spectacular as Possible.

Working along the same general lines of athletic advancement that yearly place the United States first among the nations, the Tournament of Roses Association has come to the front with a proposition which should go a long way toward making track and field sports a matter of community interest. In short, they favor a high-class programme and propose to stage a track meet in conjunction with the regular tournament and games common to the New Year's Festival of Roses.

A certain measure of success is assured, since Boyd Comstock, track and field coach of the University of Southern California, has been secured to take charge of the meet and all its attendant features. Comstock has had a remarkable experience in producing winning track teams, and the fact that his methods will be generally employed by the athletes competing in this meet should guarantee many high-class performances.

IN PREPARATION.

With a successful Olympiad behind and a future international event staring the world's sport arena in the face, the civilized nations are coming face to face with the serious problem of winning or making a creditable showing in this line of athletic endeavor. The question is being agitated in all the world's great dailies and that such a radical step should be taken by a festival association speaks well for the United States, and Southern California particularly.

By virtue of climate, the south is wonderfully fitted as a stage for such a contest. The unique feature rests in the date for the games, January 1, when the majority of our American athletes generally take their constitutional via the indoor track. While this initial track meet will be in the nature of an experiment, its success is assured by a formidable list of entries, many of whom have already attained national prominence.

Hoping to gain unanimous public approval, the committee voted to strike out those events which lack thrill and snap and a list of nine events was decided upon and will be run as follows: 100-yard dash, 220-yard dash, 120-yard high hurdles, 220-yard low hurdles, high jump, pole vault and a six-man relay team, each member of the team to run 220 yards in shuttle fashion, these events being open to all, regardless of affiliation. There also will be two special events. First, an eight-man high school relay, each man running 220 yards and a 50-yard dash for athletes representing the Pasadena grammar schools.

MANY ENTRIES.

All of the southern colleges have signified their willingness to help along in the good work, and with the addition of the Los Angeles Athletic Club team, the Los Angeles Y.M.C.A., and the southern high schools, the meet at once takes on a high-class appearance.

No pains will be spared to make this meet a success, and already steps are being taken to put the 220-yard straightaway in front of the grand stand in perfect condition. The runners will be in full view of the spectators from start to finish, and it is safe to state that the largest audience ever having witnessed amateur games will be present on the afternoon of the first day in the year.

ENGLISH POLOISTS ARE COMING AGAIN.

[BY A. P. NIGHT WIRE TO THE TIMES.]

NEW YORK, Dec. 4.—Secretary William A. Hazard of the Polo Association announced the receipt today of the challenge of the Hurlingham Club of England for a series of matches to be played for the international cup in this country next year. Much to the surprise of the American polo authorities, the English club requests that games be played in the early part of June, instead of the fall, as had been previously intimated would be the case.

Although no official statement regarding the acceptance of the challenge will be made until after a meeting of the Polo Association, it is understood on good authority that the challenge will be accepted and the games played on or about the dates requested by the Hurlingham club.

The annual city bowling championships of the Chicago branch of the American Bowling Congress attracted 252 five-men teams, 655 two-men teams and 1290 individuals.

TEDDY HAS TOUGH TRIP.

Teddy Tetzlaff is having a swell time trying to navigate the State of Arizona in the mud.

A private dispatch to the sporting editor of The Times from Teddy tells of having arrived in Globe safely.

"The roads," he wires, "are almost impassable from Douglas to Globe. We were hung up in the snow last night and were at the Gila for four hours trying to cross. The mud is something fierce.

"The original air is still in the Savage tires. The big Flat is in perfect shape. We expect to be at Roosevelt Dam tomorrow.

"Irish (his mechanic) fell in the Gila River, but was recovered safely by the Indians, who pulled out our car when it got stalled in the river. Advise all tourists to avoid coming this way until summertime."

BILLIARD NOTES.

Willie Hoppe, balkline champion of the world, is now without a foeman worthy of his cue, unless Harry (Chick) Wright of California performs the task fruitlessly essayed by Calvin Demarest as the last of the string of masters thought capable of disputing the youthful Hoppe's supremacy.

Hoppe shot Demarest away with a score of 500 to 294. Shortly before he had buried the Japanese Koji Yamada, who had been touted as the coming champion, with such depth of tallies that it were a shame to quote the record. Hoppe had never met so easy a victim.

Fermin Cassignol of France, may come to this country for the purpose of pitting his skill against that of the redoubtable William, but his fate seems predestined. Sutton, Slosson, Morningstar—all have tried and failed.

Wright can average thirty or forty almost at will, and actually averaged sixty flat, with high run of 176, in a 300-point match at Chicago a few weeks since. He recently defeated Clarence Jackson of Chicago in a 2000-point match at 18-3, with a grand average of 23. Hoppe, at near the same time, averaged but 21 against Demarest for a single night.

It begins to appear that the country must look to California for the biggest things in billiards, as for all other things really sizable. Call when you need help, brethren.

Alfredo de Oro and Charles Morin are matched to play a match for the world championship at three cushions in January. Chicago is bidding for the attraction, asking De Oro to waive his right to play in his home city, New York. The Windy City complains that she can't see why she is cut off from championship contests now, though she mothered Schafer, Ives and Slosson, the greatest trio the world has ever known. There is room for Chicago in Los Angeles, and if she comes, the right hand of billiards will be provided, as is customary with our hospitable citizenship.

CLIFFDWELLERS TO HAVE WEAK TEAM.

Baseball prospects at L.A. High are not very bright at present. Cowan, last year's pitcher, is the only veteran out. The loss of William Barnaby, who was drowned in the Sespe last summer, will be keenly felt. He was considered one of the best third basemen that ever played on a high school team.

Manager Shafer and Coach Clendenon have charge of the team. Practice is held on Monday and Wednesday at Downey playground.

The championship boxing contest between Carpenter, the French champion, and Wells, the English heavyweight, at the National Sporting Club, London, may include a side stake of $7500. It is to be for twenty rounds on December 8.

Katharine Kidder gets the auto fever.

The star from the Orpheum show, who has at last found a car that isn't too much trouble to run. She is being shown the workings of the Norwalk Six, where you "press the button" instead of yanking the levers.

TEAMS ANNOUNCED FOR SIX-DAY RACE.

[BY A. P. NIGHT WIRE TO THE TIMES.]

NEW YORK, Dec. 4.—The make-up of the seventeen teams which will compete in the twenty-first annual international six-day bicycle race beginning next Sunday at midnight, is announced as follows:

Jack Clark and Patrick O'Sullivan Hehir, Australia.

Gordon Walker and Ernie Pye, Australia.

Alfred Grenda, Australia, and Jimmie Moran, Ireland.

Reggie McNamara, Australia, and Eddie Root, America.

Francisco Verri and Maurice Brocco, Italy.

Andre Perchicot and Petti Breton, France.

Percy Lawrence and Jake Magin, America.

Alfred Halstead and Peter Drobach, America.

Joe Fogler, America, and Alfred Goullet, Australia.

Fred Hill and Martin Ryan, America.

Norman Hanson and Norman Anderson, Denmark.

Clarence Carman and George Cameron, America.

Bobby Walthour and Elmer Collins, America.

Frank Gerry, Australia, and John Bedell, America.

W. L. Mitten and Lloyd Thomas, America.

Fred J. O'Keefe, Ireland, and Joseph Kopsky, Hungary.

Willy Applehans and Herman Packebusch, Germany.

The annual professional 14.1 balk line billiard tournament will begin on April 14, 1914, in New York City.

THREE COLLEGES FOR "BIG NINE."

[BY A. P. NIGHT WIRE TO THE TIMES.]

CHICAGO, Dec. 4.—Three universities, Notre Dame, Nebraska and Marquette, will apply for membership of the "Big Nine" conference at the meeting of the latter here Saturday. Of the three, Nebraska is thought to have the best prospects. Marquette has not shown strength enough in recent games to push its claims very strongly.

Jim Wylie, a noted English-style Rugby football player of Auckland, N. Z., who was a member of the famous All-Blacks, which have just concluded a triumphal tour of the Pacific Coast, may enter Stanford University next semester, which starts in January, to study civil engineering.

THE TIMES
QUALITY PREMIUM

Consists of 4 durable, high-grade and everlasting aluminum pieces, which can be converted into 12 separate and practical cooking utensils, as shown below. These aluminum pieces are absolutely sanitary. They contain no traces of iron or other base metals. They will not corrode or rust. This set will be placed with Times subscribers on a very liberal basis. For further particulars inquire of any Times Agent or communicate directly with The Times.

Absolutely Practical for Everyday Use

These TWELVE FULL SIZED PRACTICAL COMBINATIONS if bought separately would represent a retail value of MORE THAN $20.00.

The PERFECTION SET is even more desirable, as the pieces nest compactly and require but little pantry space—a decided advantage particularly in modern apartments where space is limited.

The Times-Mirror Company

Branch Office 619 So. Spring

First and Broadway

Main 8200 10391

All the News and a Wealth of Good Literature, Fiction and General Reading Matter For Times Subscribers.

The Times, Woman's Home Companion and American Magazine

All For 80 Cents Per Month.

See Subscription Contract Below.

THE TOWER ROOM

By Anne Bryan McCall

"The Woman who understands"—this is how Miss McCall is known to girls and women. "A place higher up"—this is the Tower Room, where every reader of the Companion is made welcome.

Among other inspiring and uplifting articles on the Companion's programme for 1913-14 are:

A SERIES OF SERMONS

By the Rev. Charles E. Jefferson, D.D.
Pastor of the Broadway Tabernacle, New York City.

ESSAYS ON EVERYDAY IDEALS

By Ralph Waldo Trine,
Author of "In Tune With the Infinite."

THE WORLD'S GREATEST PAINTINGS

By Laura Spencer Portor,
Author of "Great Sculpture," "Great Books," etc.

THE NEW FREEDOM FOR LITTLE CHILDREN

By Mary Heaton Vorse.

A series of articles on the Montessori principle as it may be used by the American mother in the home.

Date ..... 1913.

The Times-Mirror Co.

Gentlemen:

I herewith subscribe for the Los Angeles Times, Daily and Sunday, and for the Woman's Home Companion and American Magazine, monthly, for a period of one year, and agree to pay 80 cents for the same regularly every month; the two magazines to be mailed directly by the publishers to my address. I agree to notify The Times promptly of any change of address.

Subscription New or Old (Scratch one.)

Service to begin (Date) ..... Amt. Paid $.....

Signature of Subscriber .....

Town .....

Street .....

Persons desiring to take advantage of this subscription offer may sign the contract and send it to The Times Office; or deliver it to any regular Times agent. Old subscribers, not already on a subscription contract, are privileged to take advantage of this offer.

The Times-Mirror Company
Los Angeles

Life's G

MOVEMEN

Mrs. Jack S. Jenkins

Two of th

For ... area beau given at the Ange

NEVER before has a sweeter brid plighted her troth in St. John Episcopal Church than Miss Ma Rhodes, who last evening change her name to Mrs. Richard Hann The edifice was lightened by delica roses in pinks and white, the light shades having been arranged on th altar, while the pews and arches wer dotted with the deep tints. Mis Rhodes entered on the arm of he father, Alonzo Willard Rhodes, an

Theaters—Amusem

PANTAGES Broadway
Matinee Daily 2:3
A NIGHT IN HAWAII
Robert Carter & Kath bins—Dorothy Vaugh Three American Trum
Pantages—Endorsed b

BROADWAY, Between
Orpheum
CHUNG HWA COMEDY FOUR, Chin Fellow of Infinite Jest;" THREE STEELE & CARR, Follies of Vau SAM CHIP and MARY MARBLE, "T ing the Family."
Symphony Orchestra Concerts 2 a Every Night at 8, 10-25-50-75c, Boxes

EMPRESS THEATER
Certainly, Talking Ab Show At

WOODLEY THEATE
TODAY—Amer
THE GREAT FLYING "A" INTERNA COMEDY AND A BIG PROGRAM OF ... A GORGEOUS PROGRAMME O ST. C. PERCIVAL GARRATT, AMERI

Life's Gentler Side—Society, Music, Song and the Dance—The Theaters.

MOVEMENTS IN SOCIETY.

Two of the patronesses

...ango teas given at the Angelus each afternoon from 4 to 6:30 o'clock.

NEVER before has a sweeter bride plighted her troth in St. John's Episcopal Church than Miss May ..., who last evening changed her name to Mrs. Richard Hanna. The edifice was lightened by delicate green in pinks and white, the lighter shades having been arranged on the altar, while the pews and arches were ... with the deep tints. Miss ... entered on the arm of her ..., Alonso Willard Rhodes, and was attired in white satin elaborate with rose point lace and a tulle veil. Her shower was formed of orchids and valley lilies. Miss Gertrude Hanna, sister of the groom, was maid of honor, and she was attractive in the palest of green chiffon embroidered in silver. An arm bouquet of Killarneys completed the pretty effect. The bride's only other attendant was little Virginia Hanna, in white silk and lace. She scattered roses along the path to the altar. Lindsay Hanna was best man, and the groomsmen were Charles Finney of Arizona, Bernard O'Connor of New York, Willard Rhodes, Paul Bulkley and Harry Hanna. Following the church ceremony a wedding supper was served to members of the family at the A. W. Rhodes home at No. 930 Park View. The bride's table was handsome with lily of the valley and roses, and about the rooms roses were used in profusion. Hanna, who is the son of Mr. and Mrs. R. J. Hanna of Western avenue, will take his bride north for a trip, and after January 1 will be at home to friends at El Segundo, Cal.

Tango Teas.

Society is taking the keenest of interest in the tango teas given each afternoon, except Sunday, from 4 to 6:30 o'clock in the South American tearoom on the second floor of Hotel Angelus. Rich oriental drapes have been used to adorn the room. Patronesses who are in charge include Mrs. H. H. Rose, Mrs. J. J. Jenkins, Mrs. E. J. Brent, Mrs. C. C. Loomis, Mrs. L. J. Hill, Mrs. Byron Erkenbrecher and Miss Cora Foy. Among the hostesses during the week have been Mrs. Hugh Harrison, Miss Foy, Mrs. Harry C. Fryman, Mrs. J. W. Summerfield, Mrs. Hill, Mrs. Jenkins, Mrs. John Shepard of Pasadena, Mrs. George Middleton of Pasadena, Miss Frances Rees of Pasadena, Mrs. C. C. Loomis, Mrs. Erkenbrecher, Mme. Esther Palliser, Mrs. Harry Grey, Mrs. Brent, Mrs. L. C. Brand and Mrs. Frank Helm. A professional dancer is there to interpret the new steps.

For New Year's Eve.

Miss Eleanor Banning and William Banning, who will soon return from college for the Christmas holidays, have issued cards for a New Year's Eve dancing party to be given in the William Banning Colonial residence on Hoover and Thirty-first streets.

Miss Wood to Entertain.

Miss Elizabeth Wood will give a dinner dance this evening at her home in St. James Park, complimentary to the Misses Daphne Drake and Helen Jones.

Surprise Announcements.

Guests who enjoyed the party given by Miss Bernice Foulks recently were surprised when the young hostess, through the medium of cards, announced her engagement to Milton Hollingsworth, the wedding to take place early in February. Little pink baskets filled with heart-shaped candies and baskets of Killarney roses brightened the table, where there were covers for Miss Evelyn Bowers and Miss Helen Charles, who captured the card prizes, and Mrs. F. S. Ozier, Mrs. R. B. Wheeler, Mrs. Lawrence Farrell, Mrs. Carl Crawford, Mrs. Homer Silsbee, Mrs. S. F. Catey, Mrs. Harry Cardell, Mrs. W. H. Sholes, Mrs. Gilbert Nottage, Mrs. Harry Tritt, Mrs. Winthrope Bowen, Mrs. William Beman, Mrs. E. B. Giffen, Mrs. Robert T. Gilholm, Mrs. Aldo Lehmann, Mrs. N. P. Foulkes, Miss Gretchen Foulks, Miss Marguerite Cardell, Miss Florence Mead, Miss Hazel Campbell, Miss Hazel Moles, Miss Mae Guick, Miss Evelyn Bowers, Miss Frances Hartigan, Miss Juanita Wilson, Miss Charlotte Pemberton, Miss Gertrude Brands, Miss Jennie Jones, Miss Margaret Hunt, Miss Ada Parsons, Miss Barbara Taylor, Miss Alma Taylor, Miss Henrietta Davies, Miss Alma von der Lohe, Miss Agnes Gilman, Miss Jewell Boone, Miss Grace Andrews, Miss Ione Hughes, Miss Daisy Hollingsworth, Miss Carolyn Lockwood, Miss Ella Wood, Miss Ruth Holder, Miss Lucia Railsback and Miss Helen Hurd.

House Guest.

Mrs. H. E. Vreeland of No. 2106 West Thirty-first street is entertaining as a guest her old friend, Mrs. Eva J. Harris of Houston, Tex.

Pleasant Party.

One of the pleasant affairs of recent date was the dancing party given by Mrs. Alfred S. Varian of No. 2300 West boulevard, when she honored Mrs. Peterson and Miss Estelle Toll of Chicago, who are spending the winter in this city. White roses and pink carnations combined made a pretty decorative effect.

Arrowhead Notes.

Mr. and Mrs. L. W. Valentine, Miss Julia Valentine, William Valentine, Edward Valentine and Miss Susan Valentine of Pasadena spent the early part of the week at Arrowhead, making a delightful family party. They returned home, leaving the young daughter to remain until Mr. and Mrs. Valentine return to Arrowhead for an extended sojourn soon.

Mrs. W. G. Talcott and Mrs. J. S. Macdonnell of Pasadena are enjoying a few days at Arrowhead Hotel. Residents of Los Angeles registering at Arrowhead Hotel include R. E. Johnston, Joseph Glass, Mr. and Mrs. C. B. Stone, C. L. Soyster, Mr. and Mrs. Arthur W. Fisher, Mrs. Fred W. Wood, Mrs. L. G. Willey, Ralph S. Brown, C. C. Smith and Mr. and Mrs. Benjamin W. Porter.

Cards and Supper.

Miss Pauline Giaccaglia of Hawthorne avenue entertained with a card and supper party recently. Japanese decorations were used in the dining-room, festoons of asparagus fern and red crepe paper falling from the chandeliers to the corners of the table. Geisha girls were hand painted on the score cards by the hostess. After cards were played a delicious supper was served.

ELSINORE.

ELSINORE, Dec. 4.—Half the population of Elsinore was out last night searching for little Katie O'Brien, the 12-year-old daughter of Mr. and Mrs. J. J. O'Brien. The child, who has been long afflicted and an object of much care and watchfulness, was missed about 3 o'clock and search was begun immediately. As the alarm grew volunteers offered until the canyon and mountains back of the ranch was peopled with men, who as night came on called and swung lanterns in their search. About 9 o'clock the little girl was found, a mile and a half up in the mountains, in one of the wildest of canyons. She had made a bed of leaves and had gone to sleep, but was awaked and answered to her name called. She said she was not afraid and did not realize her danger.

Joseph B. Arceno, section boss for the Santa Fe here, was tried yesterday afternoon in Judge Carter's court on a charge of striking and kicking and threatening to kill his wife, Frances Arceno, the complaint being filed by Mrs. Arceno. The court imposed a fine of $150 or ninety days in the County Jail. The fine was paid.

Hermann Vogel has sold out his meat market business in Elsinore to W. H. Hoagland of San Bernardino, who with his family will move here at once. Mr. Vogel and family leave December 10 for Phoenix, Ariz.

Perry C. Graham and Guy G. Willsey have bought out the Keith Garage of A. Epperson and D. H. Hedding and have taken possession.

Up and Down Broadway.

BROWN IN TOWN, TAKES PEEK AT "HIP" SAND PILE.

BY GARDNER BRADFORD.

WHO should came to town yesterday but Charles H. Brown, treasurer of the Western States Vaudeville Association, which supplies the Hippodrome with its attractions.

I was wondering what was in the air, but Mr. Brown explained away the mystery with a laugh. "I heard about that sand pile which Local Manager Fountain has installed in the Hippodrome lobby for the kids, and I just had to come down and see it," he said.

Incidentally, though, he wanted to inspect the new heating plant recently installed at this playhouse. It is a new patent, designed especially for a giant house like the "Hip," and is working out to the satisfaction of management and patrons alike.

This lobby, by the way, is one of the most unique places you ever saw. It is spacious, in fact it is the only one in the city where such a stunt would be possible, and Manager Fountain has installed some swings and a big sand pile for the little tots who are too small to go in and enjoy the show.

There is a corps of nurses on hand to watch the children so that parents can go inside without any worry, and the children have the time of their lives.

Next week I am certainly going down to Tally's and see the "Sea Wolf" pictures. You remember the big furore that was created when Jack London gave the rights to make pictures, and those of all his other great stories, to Herbert Bosworth, Frank A. Garbutt of the Los Angeles Athletic Club and H. D. Rudisill.

Well, they did not do it by halves, for I saw a private exhibition of the pictures not so very long ago. Since then they have been pruned some, which must have added to their thrilling intensity, so now they ought to be wonders.

Now, at the last minute they have had to postpone the opening of Rock and Fulton in "The Candy Shop" for another week, simply because Frisco will not let them go. This makes the Morosco dark for a week, as Kitty Gordon has to place her back in vaudeville right away and cannot tarry, even at twelve hundred per.

And tomorrow night we have to say good-by to Grace Valentine and Charlie Ruggles, for they go East for "Help Wanted." Harrison Hunter went some time ago and is due back soon, and will be seen at the Burbank, probably as soon as "Little Miss Brown" gets through.

I ran into H. H. Pike from "my home town" yesterday. He is one of the greatest organists in the world, and tells me he is going to alternate with Percy Garratt at Woodley's Now that will be some team, and if anyone in Los Angeles can name something that one or the other of them cannot play I would like to know what it is.

Speaking of pictures, reminds me that I chased down to Miller's and found that the work of installing the wonderful new kinemacolor machines, the first of their kind to be installed in the West, is progressing rapidly, and on Sunday this new departure in motion picturedom will make its bow to Los Angeles.

Coupled with the huge glass screen, which has already made Miller's so famous, the new machines and the natural color pictures should mark the dawn of a new epoch in the picture world, as radical as was the step from the old stereopticon to the moving picture machine.

All sorts of subjects will be used, including plays, comedies, etc., and noted stars, just as they are in real life, will be shown each week. A big feature will be the new fashions, in all their natural colors, the gowns being worn by those wonderful French beauties who rule gay Paree with siren blandishments.

It costs almost five times as much to operate these new pictures as it does the ordinary black and whites, but Manager Miller grabbed "a good thing" regardless of cost, confident that the sensation the new pictures will make here will well repay the considerable investment required.

Riverside.

INDIANS TRAIL BANK ROBBERS.

SHERIFF EXPECTS TO EFFECT CAPTURE IN FEW HOURS.

Officials of the Bank Which Was Robbed Offer a Reward of a Thousand Dollars for the Apprehension of the Bandits—Will Open Los Angeles Offices.

RIVERSIDE, Dec. 4.—With posses numbering about 250 men, and Indian trailers in pursuit of the bandits who robbed the Palo Verde Valley Bank of $5000 and murdered Cashier Bowles, it is believed the apprehension of the robbers is a matter of only a few hours.

Word received from the Sheriff today expresses this hope. The Indians have declared that they will not return until they have run down the bandits.

A party of cowboys approaching Palo Verde, came upon two men who suddenly left the trail, shortly after the deed was committed. Learning of the murder and robbery, the cowboys joined the posse that first took up the pursuit of the fugitives.

Sheriff Wilson believes the men have left the trail and are lost on the desert in the vicinity of Palo Verde. Working on this theory, the posses are concentrating near the town.

The people of the valley are so wrought up over the crime, that it is believed the men will be lynched if captured, unless the Sheriff and his deputies are on hand to prevent it. The directors of the bank have offered a reward of $1000 for the capture of the bandits, dead or alive.

The body of Bowles will be taken to Los Angeles for cremation, Miss Harriet L. Bowles, teacher of English in the Santa Monica High School, is a sister of the deceased and is directing the arrangements.

LOS ANGELES OFFICES.

At a meeting of the Realty Board today, S. C. Evans, who has been at the head of the movement for opening offices in Los Angeles for the purpose of bringing the attractions and resources of this city and valley to the thousands who annually visit Los Angeles from the East, announced that all but $125 of the amount needed for the purpose had been raised.

The total amount required is $3500, and the deficiency was materially reduced by the contribution of $200 made this morning by the Business Men's Association.

The board held its regular monthly meeting in the dining-room of the Hotel Tetley. Among the matters considered was the proposal to secure the co-operation of the city and county in the matter of compelling horse-drawn vehicles to carry lights at night. The question of double taxation, in connection with the tax levied on automobiles, was discussed.

Hobart Bosworth,

As "The Sea Wolf," at Tally's Broadway Theater next week.

Opera Season.

ZAZA'S FAREWELL PERFORMANCE.

TERESA CARRENO RECITAL WITH WOMAN'S ORCHESTRA.

Tonight Last Performance of "La Boheme," "Thais" in Saturday Matinee and "Otello" in Evening Will Close the Western Metropolitan Company's Engagement.

BY HECTOR ALLIOT.

Zaza's farewell performance was given last night before an attentive audience larger than the one present at its initial production last Monday.

The same excellent cast including Carmen Melis, Fanny Anitua, Luisa Cecchetti, Edith Mackie, Agnes Stevens, Luca Botta, Montesanto, Brilli, Carpio, Rovere, Hughes, Navarro and the very clever little actress Aida Marcell presented for the second time Leoncavallo's new work, under his own direction.

The audience, largely composed of those who first welcomed "Zaza" here, and their friends, enjoyed and appreciated better than it is possible on a first presentation the musical drama of the author—composer.

On second hearing, "Zaza" wears well. No one can claim that it is not novel, original and different from the accepted canons of Italian grand opera.

Since grand opera is a musical tragedy, "Zaza" cannot claim to belong to that class of long established operatic composition.

When the old and somewhat antiquated lines of the classical school are more broken than they are now, Leoncavallo will be hailed as a pioneer in the increasing effort of modern composers to eliminate melodramatic effects in grand opera.

There is but little doubt that the near future will see the operatic contributions limiting their spheres of action to the interpretation of human sentiments and emotions without the undesirable finales of bloodshed and violence.

Past generations favored these tragic themes which are no longer in tune with our more altruistic age.

It is authoritatively announced that "La Boheme" tonight with the admirable cast of its initial performance; "Thais," Saturday in matinee, with Melis and Mascal and "Otello," in the evening, with Mosciska, Chiodo and Montesanto, a recognized ideal Italian cast of artists who have been endorsed in Europe in these roles, will positively close the Western Metropolitan Opera company's season at the Auditorium.

Carreno Concert.

Six years ago, while on a visit here, Senora Teresa Carreno played with the Woman's Orchestra in rehearsal, and expressed then the desire of appearing in a public concert with that organization.

Today at 2:15 o'clock p.m. the famous virtuosa will carry out her intention expressed some years ago. She will appear in a special programme, assisted by the sixty members of the orchestra, under the direction of Schoenefeld.

Beethoven's Concerto in E-Flat Major, better known as the "Emperor Concerto," will be the most brilliant number of the recital.

Today's Woman's Orchestra concert presents two innovations of interest: the association of the orchestra with a soloist of great renown and popular prices never before offered to students and music lovers. The following programme will be offered:

Overture, "Don Juan" (Mozart;) "Nocturne" (Schoenefeld,) string orchestra, flute and 'cello obligato, Minnie V. Percival and Lucy Fuhrer; "Serenade" (Schoenefeld,) string orchestra; Pianoforte Concerto E-Flat Major, Op. 73 (Beethoven,) Allegro, Adagio, Rondo Allegro, Mme. Teresa Carreno; "Suite L'Arlesienne" (Bizet,) Prelude, Minuet; "Les Orientales" (MacDowell,) "Au bord d'une Source" (Liszt,) "Erl King" (Schubert-Liszt,) Mme. Carreno; "Polonaise Militaire" (Chopin.)

Dominant Club Meeting.

Tomorrow at 2:30 o'clock p.m. the Dominant Club will hold its monthly meeting at Ebell Clubhouse and offer a Russian programme. Mrs. Estelle Heartt Dreyfus, contralto, will sing a group of folk songs: "Cossack" and "Volga Lied" (in Russian,) arranged by Bachmetieff, Dubuque's "Gypsy," "The Evening Glow" (in Russian,) arranged by Zielinski, and three selections by Voussorgsky: "My Star After the Battle," "Hoyak" (a peasant dance.) Mrs. H. Hennion Robinson will accompany. Miss Lasar at the piano and Mr. Gordohn, violinist, will play selections from the great Russian masters.

Theaters—Amusements—Entertainments.

THE AUDITORIUM— "THEATER BEAUTIFUL." L. E. BEHYMER, MANAGER.
Western Metropolitan Grand Opera Co.
ETTORE PATRIZI and EUGENE d'AVIGNEAU, Managing Directors.
MUSICAL DIRECTORS—RUGGIERO LEONCAVALLO AND NINI BELLUCCI.
POSITIVELY LAST THREE PERFORMANCES
A FAREWELL TO LOS ANGELES MUSIC LOVERS.
Tonight, "La Boheme" An All Star Cast
MOSCISKA, SAMEIS, SCHIAVAZZI, BIRILLI, SESONA, MODESTI.
MATINEE TOMORROW—ONLY TIME "THAIS" MELIS as THAIS, MASCAL as ATHANAEL, CECCHETTI—BIRILLI—CARPIO
TOMORROW NIGHT—ONLY TIME "OTELLO" MONTESANTO as IAGO, CHIODO as OTELLO, MOSCISKA—CECCHETTI, SESONA—CARPIO
A $5.00 Organization at $2.00 Prices
Lower Floor $2.00; Balcony $1.50 and $1.00; Second Balcony 75c; Gallery 50c.

THE AUDITORIUM— "THEATER BEAUTIFUL." L. E. BEHYMER, MANAGER.
TODAY AT 2:15—AN EVENT IN MUSIC
THE WORLD'S MOST EMINENT WOMAN PIANIST.
Teresa Carreno
AND THE Woman's Orchestra SIXTY MEMBERS
HENRY SCHOENEFELD, Conductor.
SOLOS BY MME. CARRENO AND ORCHESTRAL NUMBERS.
SPECIAL RATES TO STUDENTS. PRICES 50c, 75c, $1.00, $1.50, $2.00

HAMBURGER'S MAJESTIC THEATER— Broadway Near Eighth
POSITIVELY THIS WEEK ONLY—Big Pop. Mat. Tomorrow—BEST SEATS $1.
Samuel E. Rork Presents the Big New York and London Musical Comedy Success
"The Merry Countess" WITH JULIA GIFFORD, CARL HAYDN AND FIFTY OTHERS.
Positively Only 4 More Times—Nights 50c to $1.50. Mat. Tomorrow, 25c to $1.
WEEK BEGINNING NEXT SUNDAY NIGHT—SEATS ARE NOW ON SALE
William Morris Presents His Company of English Players in Cosmo Hamilton's Great Play,
"THE BLINDNESS OF VIRTUE"
Nights 25c to $1.50. Matinees 25c to $1. Wed. Mat. Performance for Women and Girls Only.

LOS ANGELES' Newest & Most Beautiful Playhouse—
MOROSCO BROADWAY BET. 7TH & 8TH STS. MATINEES THURS.-SAT. & SUN.
Broadway Between Seventh and Eighth Streets. Phones: Main 271—Home A5348.
Third and Farewell Week—Your Last Chance. KITTY GORDON and the Morosco Company present "ALMA, WHERE DO YOU LIVE?"

MOROSCO'S BURBANK THEATER— Matinees Tomorrow, Sunday and Thurs.
SECOND AND LAST CROWDED WEEK OF THE MOST POPULAR PLAY EVER WRITTEN.
The Burbank stock company offers an elaborate revival of the celebrated comedy drama,
Mrs. Wiggs of the Cabbage Patch
Nights, 25c, 50c and 75c. Matinees, 25c and 50c. NEXT WEEK—the fun hit, "LITTLE MISS BROWN."

MAIN STREET, Between 3rd and 4th—
HIPPODROME EVERY SEAT And There Are 3000 10c
TEN BIG FEATURES
MATINEE DAILY, 2:30—NIGHTS, CONTINUOUS, 6 TO 11 P.M.

MASON OPERA HOUSE— CHARLES FROHMAN, KLAW & ERLANGER, Lessees. W. T. WYATT, Manager. BROADWAY, BET. 1st and 2nd.
Two Weeks, Beginning Next Monday, Wednesday and Saturday Mats. Seats Selling.
Mutt and Jeff in Panama
50 and 1-2 People—All New Show.
Nights 25c to $1. Mats. Wed. and Sat. 25c to 50c. NO HIGHER.

VISIT THE CAWSTON OSTRICH FARM—
SOUTH PASADENA See the gigantic ostriches swallow whole oranges. See the young ostrich chicks. A most unusual sight. South Pasadena cars on Main street. Tickets at P. E. Depot or at our city store, 734 Broadway. Round trip including admission—25c.

TALLY'S BROADWAY THEATER—833 S. Bdwy.
SECOND BIG WEEK "LES MISERABLES"
ATTEND MATINEES—AVOID STANDING IN LINE.
Prices 10c and 15c; Loges 20c. First Reels 11:30 a.m., 1:45, 4, 6:15 and 8:30 p.m.
THE SEA WOLF—NEXT WEEK—THE SEA WOLF.

CLUNE'S BDWY. THEATER— Coming
The great 3-reel Artagraph Film. THE WRECK
The Most Realistic Drama Ever Presented.

Theaters—Amusements—Entertainments.

PANTAGES Broadway Vaudeville— 10c-20c-30c
Matinee Daily 2:30—Nights, 7:10 and 9:00
A NIGHT IN HAWAII MAKEE'S GREATER HAWAIIANS THE HOUSE OF FIRE
Robert Carter & Kathryn Waters—Bobbie Robbins—Dorothy Vaughn—The Piccolo Midgets—Three American Trumpeters—Animated Weekly
Pantages—Endorsed by Public, Press and Pulpit

BROADWAY, Between 6th and 7th— Phones: Home 1047; Main 977
Orpheum Standard of Vaudeville
AMERICA'S FINEST THEATER—ABSOLUTELY FIREPROOF.
Miss Kathryn Kidder
"Mme. Sans Gene" IN "THE WASHERWOMAN DUCHESS."
WONG HWA COMEDY FOUR, Chinese Harmony and Fun; JAMES J. MORTON, "Master of Infinite Jest;" THREE ELLISONS, "Village Blacksmith;" CONLIN, DOBLE & CARR, Follies of Vaudeville; BLANK FAMILY, Double Juggling; "CHOW CHIP" and MARY MARBLE, "The Land of Dykes;" CLARA MORTON, "Finding the Family."
Symphony Orchestra Concerts 2 and 8 p.m.—World's News in Motion Views.
Every Night at 8, 10-25-50-75c. Boxes $1; Matinee at 2 DAILY, 10-25-50c, Boxes 75c.

EMPRESS THEATER— SULLIVAN & CONSIDINE VAUDEVILLE. SPRING STREET, NEAR FOURTH.
Certainly, Everybody Is Talking About The Great Show At The Empress

WOODLEY THEATER— 838 Bwdy. Bet. 8th & 9th
TODAY—American Born—TWO REELS
THE GREAT FLYING "A" INTERNATIONAL DRAMA, THE LATEST KEYSTONE LAUGH AND A BIG PROGRAM OF EXCLUSIVE FIRST RUN MUTUAL FAVORITES. A GORGEOUS PROGRAMME OF MUSIC ON THE MAMMOTH PIPE ORGAN, BY PERCIVAL GARRATT, AMERICA'S GREATEST CONCERT ORGANIST.

Cities and Towns South of Tehachepi's Top—Los Angeles County News.

Pasadena.

HE OPERATES WITH ASSIDUITY.

Pasadena Burglar Has Fashionable Section Worried.

Secretary Bryan Responds to Telegrams for Aid.

Woman Essayist Achieves Triumph at Burdette's.

PASADENA, Dec. 5.—Still more attempts on the part of a burglar, or burglars, to enter large houses in the fashionable Orange Grove avenue section of the city caused Chief of Police McIntyre to announce yesterday that he will detail additional policemen in this part of town at once. He believes that the work is done by one man.

It was reported yesterday that a burglar attempted to enter the home of Mrs. J. A. McCloud, No. 505 Arbor street, the day before. Mrs. McCloud is the daughter of Dr. Rudolph Schiffmann.

The attempt here was a daring one. The burglar was at work on a window in the full glare of an electric light in the street. Mrs. McCloud heard the noise and turned on the lights inside the house. The man made his escape.

This followed close on the other burglaries and attempted burglaries on Grand avenue and in San Rafael Heights. Until the first of the present series there had been no burglaries in Pasadena for several months.

TELEGRAMS ARE RECEIVED.

Replies came yesterday from Secretary of State Bryan at Washington to both the telegram dispatched to him two days ago by President Metcalf of the City Commission and that sent simultaneously by President Knight of the Board of Trade, in behalf of W. S. Windham, a former resident of Pasadena, who was reported to be held for ransom near Mazatlan, Mex. That which was received by the City Commissioners reads:

"Your telegram December 2. Prior to receipt of your telegram department sent telegraphic instructions to Consul at Hermosillo in this matter and has been informed by him that the appropriate authorities have emphatically directed commander of so-called Constitutionalist forces in locality where property in question is situated to release Americans from imprisonment, withdraw his demand for money and cease molesting Americans in any manner. Department has also already communicated with Senator Bard regarding this matter."

The message received by the Board of Trade follows:

"The department is officially informed that the appropriate authorities have issued instructions to Col. Duelna to release Windham and other Americans and withdraw his demand for money and cease molesting Americans in any manner."

The Christmas holiday season has already opened in Pasadena. The Young Women's Auxiliary of the Pasadena Presbyterian Church opened its Christmas bazaar at No. 38 South Raymond avenue yesterday. It will continue through today if there is anything left to sell. Indications last night were that all would be sold long before this evening comes.

Miss A. Jacobs is chairman of the Work Committee, and she is ably assisted by Miss Louise Hawkins, Mrs. Rouert Casamajor and a bevy of other young women.

Other churches are planning bazaars and fairs for the holidays.

The Pasadena Charitable League has made plans to cheer the homes of those who would otherwise not have a pleasant Christmas. Leo G. McLaughlin, president of the organization, yesterday appointed Miss Anna M. Luckey, Mrs. John Wardsworth and Mrs. Joseph Caunt a committee to superintend this work.

The league will not, this year, give Christmas dinners to the poor, as the Salvation Army is making extensive plans for that. It will co-operate with the latter organization, but will limit its own efforts to providing clothing and other substantial aid where aid is needed.

ESSAYIST DELIGHTS ALL.

Mrs. Ellen Soule Carhart read a paper on the Hudson River at Mrs. Robert J. Burdette's salon at Sunnycrest last Tuesday night. The subject of the essay was treated both in a historical and romantic manner. It was a brilliant essay and was enthusiastically received.

A wedding was solemnized at Sunnycrest yesterday morning. The bride was Miss Jane Butterworth, an active member of the First Methodist Church and well-known Pasadenan, who was for some time a member of the Burdette household, and the bridegroom, Judson F. Fuller, who has also been a resident of Pasadena for several years. Among those who were present are P. S. Fuller, Mrs. Deborah A. Fuller and E. A. Brininstool. Mr. and Mrs. Fuller will make their home at No. 174 Dearborn street.

WANT TO JOIN PASADENA.

The question of the annexation to Pasadena of La Canyada came up again yesterday when Howard L. Cooper, representative of La Canyada Improvement Association, appeared before the City Commission and stated that the sentiment in the valley is strongly in favor of joining Pasadena. He said that the community is in need of water and that it is a question of either get into Pasadena or Los Angeles, and that the organization would like to see the valley a part of this city.

Commissioner Salisbury reported that Pasadena has water to spare to La Canyada, in event of annexation, but that it would be expensive as it would have to be pumped and that as that community should increase in population it would be necessary to develop more water there. No definite steps were taken.

SHOW IS A SUCCESS.

The automobile show opened last night with plenty of music and flowers, and, above all, automobiles. Whatever interest one may take in autos and auto things, the large tent that has been pitched on the Hotel Maryland grounds for the show is interesting to all. It is decorated inside with long festoons of greenery reaching from the top of the central pole to the edges of the tent. Cut flowers have been used in abundance in the decorative scheme.

This is the second automobile show to be given in Pasadena and there was a large attendance last night.

CITY BRIEFS.

The electric lights of the new lighting system that has just been installed on Los Robles avenue, to connect Oak Knoll and Altadena with a "lighted way" will be illuminated for the first time next Monday night. The evening will be the occasion of a celebration by residents on that thoroughfare, most of whom will be on their porches. Automobilists of the city have planned rides along the street and it is possible that exercises will be held at some point.

Invitations will today be issued to the annual banquet of the Pasadena Merchants' Association, which will be held at the Maryland Hotel next Thursday night. The wives and lady friends of the members of the organization also will be invited. The attendance will probably be larger this year than ever before.

Grace Nicholson's is the one notable shop in California that every tourist visits, especially to see the wonderful display of oriental art objects and embroideries. There are thousands of gifts shown.—[Advertisement.

Hotel Vista del Arroyo, Pasadena.—[Advertisement.

CITY MAY SEIZE PIER.

Venice Trustees Declare the Municipality Has Title Because Terms of Franchise Have Not Been Met.

VENICE, Dec. 4.—The City Trustees, after turning down the bid of $250 for the partially-wrecked Maier pier, at the foot of Center street, now take the position that the pier is the property of the city, the time limit of the franchise having expired. Therefore, plans are being laid for its rebuilding under the auspices of the city, which will derive a valuable revenue from the concessions which are expected to be established.

Contractor Stutzer, who has thus far expended $8000 of his own money in the pier, will fight any attempt on the part of the city to seize the pier. He takes the stand that he should be reimbursed for the time and material that he put into the pier. The most valuable part of the structure is the new concrete piling, most of which lie on the bed of the ocean, blown there when part of the pier was destroyed, ostensibly by union workers, who had trouble with Stutzer.

JUMPS THE JOB.

Because people stole his stamps while he was waiting on customers at his fish bait stand, all of which he had to make good out of the receipts from the sale of the bait and tackle, Evan T. Williams has resigned the job of postmaster at Playa del Rey.

Two months ago a postoffice inspector called on Williams and told him he was about $70 shy on his receipts. Then Williams discovered that persons with a mania for letter writing had gotten into the habit of extracting stamps from the west side of his shop while he was busy on the east side. Williams says he can't afford to be postmaster any longer.

ORANGE.

ORANGE, Dec. 4.—Last night a motorcycle ridden by Paul Day and P. O. Davis collied with a buggy, and Day has three ribs broken and Davis has concussion of the brain. Day works in a garage and Davis is a school boy.

San Bernardino.

HOBO ARMY IN POSSESSION.

Gang of Tramps Capture Salt Lake Train.

Moving on San Bernardino and Officials Worry.

Another Boulevard Planned to Mountain Resort.

SAN BERNARDINO, Dec. 4.—Seventy-five hobos early this morning captured a south-bound Salt Lake freight train near Otis, on the desert, compelling the crew to carry them as far as they wished to ride. At Otis the crew appealed to the peace officers, and Deputy Sheriff Dick Bright telegraphed to Sheriff Ralphs here asking what he should do.

Later a message came from Bright that he and a posse had rounded up sixty of the hobo army and had them in custody, inquiring what he should do with them. The Sheriff replied that he had no use for the bunch here at the county seat, and the best thing to do was to permit them to "escape" tonight and get them out of the country.

The hobo problem is a serious one in this county, where three transcontinental railroads pass through. Last night scores of hobos were pulled off Southern Pacific freight trains at Beaumont, while the trains are daily loaded with these itinerants.

Sheriff Ralphs and deputies are on the move day and night trying to keep the hobo army on the move and as far away from this county as possible.

The hobo army tonight had arrived at Barstow from Otis. Their movements are being carefully watched by desert officers and special officers of both the Santa Fe and Salt Lake railroads, fear being entertained that they may undertake serious depredations.

The men were fed at Barstow by the railroad and they will be started on, it being expected they will move toward this valley tomorrow. What to do with the army is worrying the local officials tonight.

ONE MORE ROAD.

Another good road to the mountain resorts from this valley is in sight. A proposition is to be made to the Supervisors by the Brookings Lumber Company to turn over the City Creek road to the county on certain conditions as to maintenance. The road was built many years ago by the Brookings company for its private use for hauling its mill products to the valley. It has been used as a toll road, but very little travel has been handled over it. The road reaches into the City Creek Canyon back of Highland and emerges on the crest near Fredalba. The grades are heavy in places, but, with little cost, could be reduced and made easy to be negotiated by automobiles. If the county should accept this road, it would give the valley another excellent route to the mountain resorts.

Chief Engineer G. C. Pillsbury of the Pacific Electric was in the city today getting in touch with the progress of the construction work on the line between this city and Upland. The Riverside line is practically completed and through service will be commenced within a few days.

Tracklaying on the Upland line is under way, the rails being in place from Upland to Etiwanda and being rapidly pushed east. It is hoped the line will be ready for opening by the date of the National Orange Show the latter part of February, but no promises are being made in that direction. The line will handle freight from Alta Loma and Etiwanda at once. Plans will soon be undertaken for the erection of the shop plant in this city, for which the ground was donated by the city.

STATE HIGHWAY.

The Hudson-Johnson Construction Company is this week establishing a camp near Cucamonga for the commencement of work on the State highway on the Foothill boulevard, between Fontana and Upland. The company was awarded the contract a few days ago. It is expected about five months will be consumed in the construction of the road, which will complete the State highway from San Bernardino to Upland. The first section of six miles immediately west of San Bernardino city is now well along, the concrete being nearly all in, while the surfacing has been commenced. This will give a paved boulevard all the way from Los Angeles to this city.

FREEZING POINT REACHED.

Ontario Has a Nip of Winter, But No Damage Results—Short News Stories.

ONTARIO, Dec. 4.—The freezing point was reached here for the first time this season when the thermometer this morning registered a fraction under 32 degs., but even should it fall lower tomorrow, Ontario ranchers will not be caught napping.

Never were ranchers better prepared for a battle against a possible dangerous visit of Jack Frost. To the 800 men who volunteered their services to the frost protective association, as scouts, more than 200 Chaffey High School boys were added today. This brings the number to well over a thousand. When Principal Merton E. Hill called for volunteers in the frost fight at the High School this morning, nearly every boy in the school expressed his willingness to help and all signed a paper promising their services.

A few lemon growers started their orchard heaters this morning as a precautionary measure, but growers say that good, rather than damage, results from such crisp mornings as today. The light frost not only serves to hasten the coloring of the fruit for the Christmas market, but also hardens and prepares it for possible heavier frosts to come.

And the men are not the only ones who are planning to battle with the frost. Many women ranchers, wives and daughters of orange growers, declare their intention of being strictly on the job in the orchards if it becomes necessary to smudge. Local concerns handling orchard heating materials report large sales today.

MARRIED FIFTY YEARS.

Yesterday was the golden weddings anniversary of Mr. and Mrs. Leroy S. Dyer, for thirty years residents of Ontario, and they celebrated the event quietly at their home, No. 847 North Euclid avenue.

Mr. and Mrs. Dyer were married in Portland, Or., fifty years ago. Thirty-one years ago, Mr. Dyer came to locate in Ontario and was followed shortly by his wife and family. Yesterday a number of visitors from Los Angeles and this city called and were received by Mr. and Mrs. Dyer and their daughter, Miss Helen Dyer. The couple were recipients of a number of beautiful gifts, the members of the First Methodist Episcopal Church, of which organization the Dyers are charter members, being among the givers.

NEWS BRIEFS.

The Parent-Teacher Federation of San Bernardino county, of which Mrs. Lewis Hugo Mertz of this city is president, is to meet at Chino Saturday in all-day session. A number of fine speakers are to be provided and will include County Superintendent A. S. McPherron, Mrs. M. G. Kennedy, State historian, of Pomona; Mrs. C. C. Noble, State organizer, of Los Angeles; and Supt. George C. Waterhouse of the California George Junior Republic. Luncheon will be served at noon by the Chino association.

City Clerk R. O. Brackenridge, injured several weeks ago, when as a pallbearer at a local Masonic funeral the entire weight of the casket was inadvertantly shifted onto him, tearing loose some ligaments in his back, is able to be at his office in the City Hall today.

Word was received here today of the death yesterday in Phoenix, Ariz., of Joseph W. Armstrong, son of Mrs. Eliza Armstrong, and brother of J. S. and William Armstrong of this city. Miss Faye Armstrong, a daughter by a former marriage, resides in this city with her grand parents, Mr. and Mrs. Jacob Lerch. The remains will be brought to Ontario tomorrow for interment.

KEYES DISCOURAGED.

Former Partner of Death Valley Scotty Loves Danger, but Not the Mexican Variety.

BANNING, Dec. 4.—Bill Keyes, former partner of Death Valley Scotty, and who created a stir recently in denying a large number of the stirring mining tales told by Scotty, is back in Banning after an unsuccessful attempt to enter Mexico.

Keyes wanted to penetrate some of the unexplored mining regions in the State of Sonora, and accordingly he prepared for a long sojourn in the land of hot tamales and ultimatums.

Calexico was selected by Keyes as the port of entry, and, mounted on the hurricane deck of a burro, he crossed over the line. Hardly had he entered the Latin atmosphere when he came in contact with armed forces which effectively and firmly discouraged any attempt of American intervention in Mexican mines. To proceed would have meant death for Keyes, for the soldiers were not inviting in appearance and manner, and the only thing that appeared safe was to return to the United States.

Keyes has traveled the length and breadth of Death Valley, and has seen death lurk in a thousand places in its alkaline pools, and encountered danger at scores of places in the land of burning sand, but he avers that nowhere did he and Scotty have to dodge death from necessity in all their mining career as he had to dodge it in order to get away from Mexico.

Santa Ana.

TWO HUNDRED PLAINTIFFS.

Orange County Men Take Troubles to Court.

Los Angeles Men Are Among the Defendants.

Hunters Charged with Violation of Federal Law.

SANTA ANA, Dec. 4.—Two hundred property owners in the Yorba Linda section believe that they are the victims of high finance, and they have called on the courts to right their wrongs. Prominent Los Angeles men and firms are named as defendants. The ranchers declare that through their water company they are paying interest on $175,000 bonds for which they get no compensation. They declare that the promoters of the Yorba Linda tract have failed to keep their agreement as to water supply and that because of water shortage and assessments some 3000 acres have been damaged $100 an acre.

The defendants in the suit include Jacob Stern, Herman W. Frank, M. N. Newmark, Peter Janss, Janss Investment Company, Stern Realty Company and Yorba Linda Water Company. The story told in the complaint filed today by Attorneys Heney and Carr of Los Angeles, begins at the time there was no village and no orange orchards at Yorba Linda, situated at the mouth of the Santa Ana Canyon. Stern, Frank, Newmark and Janss owned 3000 acres. This was subdivided by the Stern Realty Company and was sold by the Janss Investment Company as agent. The Yorba Linda Water Company was organized with a capitalization of $175,000. This was in 1909. After much of the land was sold the capital stock was raised to $350,000. Though the land was sold off the promoters kept control of the water company.

The ranchers declare that they were guaranteed one-fifth of a miner's inch, continuous flow, per acre. The promoters promised to develop 400 inches of water. They say only 289 inches has been developed. The water company paid $300,000 in stock to other defendants for wells and pumping plants that the complaint says was worth only $118,000. This was on July 31, 1911. In November, 1911, the water company issued $175,000 bonds and made a trust deed of its property to the Los Angeles Savings and Trust Bank. The ranchers declare that no consideration whatever was given for these bonds.

When land was bought the buyers were promised water at the cost of production. Recently assessments were slapped on to raise money with which to pay interest on the $175,000 bonds, transferred to the Janss Investment Company. Already $15 an acre has been called for for that. The ranchers say they were promised water at not over $4 an acre a year. Even at the higher cost, the orchards have suffered for lack of water. Each buyer of land paid in addition $50 an acre for stock. That is the stock that is assessed. About sixty property owners have failed to pay the last assessment, and their stock is advertised for sale on December 6. Today Judge Thomas issued a temporary restraining order prohibiting the sale. December 12 has been set as the day for the defendants to show cause why a permanent injunction should not be issued prohibiting the payment of interest on the bonds. The court is asked to give judgment declaring the $175,000 bonds null and void, declaring that the ranchers are the water rights now vested in the Yorba Linda Water Company, requiring the defendants at their own expense to continue to develop water until 4000 inches is secured, and to compel the defendants to supply water to the ranchers at a cost of not over $5 an acre.

AFTER EARLY BIRDS.

Seven members of the Decoy Gun Club have been cited to appear at the office of the Fish and Game Commission in Los Angeles tomorrow on a charge of having commenced shooting ducks before sunrise. Deputy W. K. Robinson brings the accusation. He says that on Wednesday morning the Decoy hunters began firing ten minutes too early, violating the new Federal law, and that other gun clubs took the firing as a signal, and they, too, began shooting. The men cited are Otto Packmayr, L. Sachse, J. S. Sumner, H. Pfierman, E. S. Van Horne, W. E. Ruth and Robert T. See.

NEWS BRIEFS.

Judge Willis has given attorneys in the suit of Dr. D. F. Royer against D. N. Kelly as executor of the estate of Mrs. C. M. Conn to understand that he has made up his mind on two points in the case. He told them that he is satisfied that Mrs. Conn signed both contracts presented by Dr. Royer and that no undue influence was used. He is to hear arguments on December 12 on other points. Dr. Royer sued the estate for $25,000, the amount named in contracts as the sum that he should receive from the estate.

The Santa Ana Chamber of Commerce has decided to enter a floral automobile in the Tournament of Roses parade at Pasadena.

TWENTY CANDIDATES.

ESCONDIDO, Dec. 4.—Unless the members should take advantage of the provision of the by-laws which allows the naming of ten members by petition, ten days before the election, the fifteen directors of the Chamber of Commerce for the coming year, dating from the annual meeting of January 13, will be elected from the following twenty members nominated by the Nominating Committee:

W. E. Alexander, W. N. Bradbury, Ernest E. Ford, W. H. Davis, J. R. Heath, H. T. Lyon, W. L. Ramey, C. W. Wisdom, W. H. Baldridge, Edwin B. Buell, Russell S. Cox, Percy Evans, E. J. Loveless, D. T. Oaks, J. A. Rutherford, J. A. Whetstone, H. W. Beers, J. V. Larzalere, A. B. Jones and Ray Trussell. The first fifteen named are members of the present board of directors.

San Pedro.

LUMBER AND SHINGLES FIGURE IN MARINE REPORT

SAN PEDO, Dec. 4.—Imports and exports for the month of November showed an improvement over the preceding month. While the exports proved less the imports nearly doubled and two more ships flying a foreign flag called than during October. Lumber shipments fell off during the last of November, due largely to a number of lumber schooners being delayed by bad weather along the northern coast. However, more sawed lumber was received, ten times the amount of shingles and piles, and double the amount of shakes, poles and doors.

Enough shingles were received to cover 3000 fair sized houses. The passenger traffic showed a decided falling off, but this is due to the season of the year. The summer visitors have returned to their homes and only a few of the winter tourists have arrived. The number of American ships entering showed an increase although they brought a little less freight.

A much larger amount of coffee was brought from South, Central America and Mexico than during October. Wine and liquors were received from Europe, china from the Orient, hardwood from the Philippines, canned pineapples from the Hawaiian islands and steel, can goods, wall paper, window glass, typewriters and other machinery from the four corners of the earth. The record follows:

Domestic Imports—Lumber, 44,983,000 feet; shingles, 19,352,000; shakes, 320,000; laths, 2,249,000; ties, 13,106; piles, 192; poles, 4846; doors, 4635; pineapples, 15,423 cases; clams, 250; milk, 210; crude oil, 34,250 barrels; refined oil, 4000 barrels; grain, 2243 tons; merchandise, 13,445, tons.

Domestic Exports—Sand, 93 tons; grain, 16 tons; beet pulp, 95 tons; cement, 215 tons; brick, 40 tons; shells, 100 tons; plaster, 100 tons; merchandise, 5989 tons; crude oil, 125,295 barrels.

Foreign Imports—Empty bottles, 156 bags; glue, 168; coffee, 2851; wax, 15; wallpaper, 25 cases; marble, 9; granite, 3; plate glass, 18; porcelain, 9; whisky, 842; mustard, 22; olive oil, 5; still wine, 107; champagne, 197; liquors, 149; brandy, 42; window glass, 490; bottled beer, 25; mineral water, 600; printed matter, 1; stationary, 2; typewriters, 48; gasoline, 75; gin, 500; mustard sauce, 50; preserved vegetables, 100; lucca oil, 100; preserved fish, 400; straw covers, 137; wallpaper, 2 bales; kelp, 239 bales; magnesite, 265 casks; nitrate, 1500; 1515 casks; provisions, 20; whisky, 10 casks; cheese, 35; alum, 100; ferro-manganese, 7; chlorite magnesia, 181 drams; barium, 16; brandy, 6 octaves; nitrate soda, 425 tons; steel, 109; merchandise, 800; oxalic acid, 70 barrels; currants, 175; naphthalene, 35; ginger ale, 200; tea, 250 packages; felt, 25 crates; earthenware, 6 crates; coffee samples, 1 box; personal effects, 17 packages; curry powder, 1 case; kippers, 25 casks; haddocks, 5; vinegar, 25 casks; wire, 722 coils; poles, 836; lumber 927,000 feet.

Foreign Exports—Canned apricots, 1000 cases; crude oil, 200 barrels; lubricating oil, 2 barrels; walnuts, 3 sacks; marble, 11 slabs; merchandise, 4294 tons.

Domestic vessels arrived—224, net tonnage 195,945; seamen, 7188.

Foreign vessels arrived—7, net tonnage, 18,591; seamen, 202.

Passengers—Arrived, 11,675; sailed, 9857.

Militant.

ARMED MEN GUARD LANDS WHICH ARE RICH IN OIL.

[BY A. P. NIGHT WIRE TO THE TIMES.]

FRESNO, Dec. 4.—When Thomas West, a San Francisco attorney, attempted to view assessment work on land in the Coalinga district, claimed by the People's Development Company, as representative of the company, he was ordered from the land by Manager Charles Hively of the Kern Trading and Oil Company, a subsidiary of the Southern Pacific. The K. T. and O. operates a large part of the land which is in dispute between the development company and the Kern Trading Company.

This morning West went to section 25, 20-14, upon which the Kern Trading and Oil is operating, to take numbers for buildings to be erected, and found a solid line of armed men all along the line of the section facing Derrick boulevard, which leads from Coalinga to the oilfields northeast of the city. When West met with armed resistance, he desisted from making any further attempt to view the assessment work, as he states that the law does not compel a breach of the peace in order to comply with its provisions.

The land in question has been in litigation for some years. It was first given to the Southern Pacific in a land grant, and later was withdrawn by the government on the ground of its being heavily mineralized. There are five sections of the land which the People's Development Company claim title to, and section 25 is one of the sections. This particular section is one of the heaviest oil-bearing sections of the Coalinga field, and the Southern Pacific through its subsidiary company, the Kern Trading and Oil Company, has been operating many wells there for years and has appealed to the courts to retain possession of it.

The Bread Line

The bread line leads to a long path of jubilant health when the bread, pastry and other foods are made with

Cottolene

This pure cooking fat is easily digested, and owing to its low melting point, produces foods of exceptional tenderness and lightness.

Here is a recipe for delicious nut bread made without kneading:

NUT BREAD

Sift 2 1-2 cups of flour with 3 teaspoons of baking powder, 1 teaspoon of salt and 1-3 cup of sugar. Beat an egg well and add 2-3 of a cup of milk to this. To the sifted flour add 3-4 cup of sliced or chopped nuts. Then pour in egg and milk, add 2 tablespoons of softened Cottolene, mix thoroughly, place in loaf pan, let stand 10 minutes, then bake in a moderate oven 40 minutes.

The above is only one of many valuable recipes contained in our FREE Cook Book, HOME HELPS. Send for your copy, also order Cottolene from your grocer today.

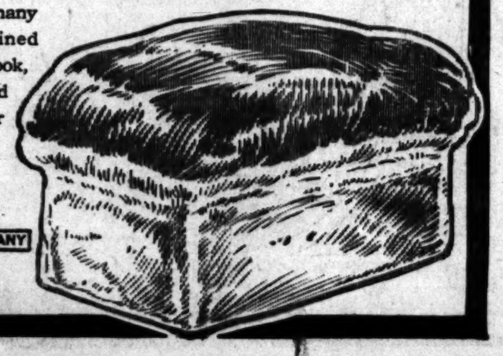

THE N.K. FAIRBANK COMPANY
CHICAGO

Happening

At the Root.

TO MINIMIZE FOREST FIRES

Supervisors Plan to Attac Their Main Causes.

Half of Them Preventabl Says Du Bois.

Charlton from Los Angel Discusses Detection.

[BY A. P. NIGHT WIRE TO THE TIMES.]

SAN FRANCISCO, Dec. 4.—"Wha we want to do now is to attack th causes of fires and plan remedies reduce the number of fires started," said District Forester Coert du Bo is calling together a meeting toda of the nineteen supervisors in charg of the national forests in Californi

"Of all the fires started, 41 pe cent. are man-caused and therefo may be considered as preventable, continued Du Bois. "Our problem so far as reducing causes is con cerned, is limited to these man caused fires. I look upon this attemp as perhaps the most important under taking we have instituted in fire pre ventive work in California."

Data which forest officers in th field have been collecting since March 1911, is being marshaled at the three day session through a series of pa pers, and this information, dealing with forest fire causes, will be use by a special committee in workin out a plan of running down each fir in its cause. The committee, ap pointed today, consists of Foreste Du Bois, Assistant Forester Roy Had ley and W. C. Hodge of the distric office.

Other matters being considered ar the distribution of the fire fund be tween the nineteen forests, the or ganization of field facilities to min imize the time between the start of fire and the start of the fight, an how to reduce the area burned by fire under any given conditions.

Among the papers read today wa one by R. H. Charlton, supervisor o the Angeles forest, Los Angeles, o "Detection and Arrests."

COSTLY AUTO ACCIDENT.

Jury in Oakland Assesses Damage of $15,000 Against a Man Well Known in Politics.

[BY A. P. NIGHT WIRE TO THE TIMES.]

OAKLAND, Dec. 4.—The heavies damages ever awarded as the result of an automobile accident in Cali fornia were given Mrs. Francesc Birgila by a jury in Judge Harris' department of the Alameda Count Superior Court here late today. The verdict was for $15,000 in a suit fo $25,000, directed against Charles H Spear, whose automobile ran dow and killed Mrs. Birgila's husband Spear lives in Berkeley. He is on of the well-known politicians of th State, having been secretary to Gov Pardee, and later chairman of the State Harbor Commission by the Governor's appointment.

CHRISTMAS TREES COMING.

Three Carloads Are on Their Wa from Oregon for Children of Lo Angeles.

[BY DIRECT WIRE TO THE TIMES.]

MOLALLA (Or.) Dec. 4.—[Excl sive Dispatch.] To make glad the hearts of the children of Los Angeles three carloads of Christmas trees were shipped from this place today The trees were from four to ten fee high, each car holding about 120 trees. The trees were taken from around the edges of clearings and were exceptionally fine ones. Great care was made in their selection.

ONE-HALF FOR "FRESNO DAN."

Will of William C. Russell Filed a Cambridge Gives No Indication o Estate's Value.

[BY A. P. DAY WIRE TO THE TIMES.]

CAMBRIDGE (Mass.) Dec. 4.—"Fresno Dan," whose claim as Dan iel Blake Russell, son of the late Daniel Russell of Melrose and heir to half of the $500,000 estate, was acknowledged by court and family, receives half of the estate of William C. Russell, under Russell's will, filed today.

The will gave no indication of the value of the estate. Twenty-five thousand dollars of the bequest is in the form of a trust fund, to be administered by F. C. Almy, executor of Daniel Russell's estate. The residue goes to other relatives.

William C. Russell, who was the central figure in the identity contest which has been before the courts for four years, died suddenly.

STOP OLSSON CASE.

Seattle District Attorney Decides to Discontinue the Matter of Socialist's Naturalization.

[BY A. P. NIGHT WIRE TO THE TIMES.]

SEATTLE, Dec. 4.—Leonard Olsson of Tacoma, a longshoreman, whose naturalization was annulled by former United States District Judge Cornelius H. Hanford last year, on the charge that Olsson had sworn that he was not attached to the principles of the Constitution of the United States, will not be brought to trial again. Hearing of the charges was postponed today until next year and will then be dropped, according to the District Attorney's office.

Olsson is a member of the Socialist-Labor party and the Detroit branch of the Industrial Workers of the World. After Olsson's disfranchisement, Atty.-Gen. Wickersham ordered an appeal taken from Judge Hanford's order. It was set aside by the Court of Appeals in San Francisco and a new trial ordered.

Impeachment proceedings were brought against Judge Hanford and he resigned while under investigation.

Echo of Hop-Pickers' Riot.

MARTINEZ (Cal.) Dec. 4.—[By A. P. Night Wire.] R. B. Cradlebaugh, private detective, who had been sworn as a deputy Sheriff of Yuba county, and found guilty of assaulting Alfred Nelson, a prisoner, involved in the Wheatland hop-pickers' tragedy, was sentenced to serve one year in the County Jail and pay a fine of $500 by Judge R. H. Latimer here yesterday. Cradlebaugh's attorney filed notice of appeal.

nty News.

ch to pay interest on the $175,000 ds, transferred to the James In- tment Company. Already $15 an e has been called for for that. ranchers say they were promised per at not over $4 an acre a year. n at the higher cost, the orchards e suffered for lack of water. Each er of land paid in addition $60 acre for stock. That is the stock t is assessed. About sixty prop- owners have failed to pay the assessment, and their stock is ertised for sale on December 6. ay Judge Thomas issued a porary restraining order prohibit- the sale. December 12 has been as the day for the defendants to w cause why a permanent injunc- should not be issued prohibiting payment of interest on the bonds. court is asked to give judgment aring the $175,000 bonds null and , declaring that the ranchers own water rights now vested in the ta Linda Water Company, re- ing the defendants at their own nse to continue to develop water ll 400 inches is secured, and to ual the defendants to supply er to the ranchers at a cost of over $5 an acre.

AFTER EARLY BIRDS.

even members of the Decoy Gun b have been cited to appear at the e of the Fish and Game Commis- in Los Angeles tomorrow on a rge of having commenced shoot- ducks before sunrise. Deputy W. Robinson brings the accusation, says that on Wednesday morning Decoy hunters began firing ten utes too early, violating the new eral law, and that other gun clubs the firing as a signal, and they, began shooting. The men cited Otto Packmayr, L. Sachse, J. S. ner, H. Pfierman, E. B. Van ne, W. E. Ruth and Robert T.

NEWS BRIEFS.

dge Willis has given attorneys in suit of Dr. D. F. Royer against D. Kelly as executor of the estate of C. M. Conn to understand that has made up his mind on two ts in the case. He told them that e is satisfied that Mrs. Conn signed contracts presented by Dr. Royer that no undue influence was . He is to hear arguments on ember 12 on other points. Dr. er sued the estate for $25,000, amount named in contracts as the that he should receive from the te.

he Santa Ana Chamber of Com- ce has decided to enter a decо- d automobile in the Tournament Roses parade at Pasadena.

TWENTY CANDIDATES.

SCONDIDO, Dec. 4.—Unless the mbers should take advantage of provision of the by-laws which ws the naming of ten members petition, ten days before the elec- , the fifteen directors of the mber of Commerce for the ensu- year, dating from the annual ting of January 13, will be elect- from the following twenty mem- nominated by the Nominating mittee:

. E. Alexander, W. N. Bradbury, st E. Ford, W. H. Davis, J. H. th, H. T. Lyon, W. L. Ramey, G. Wisdom, W. H. Baldridge, Edgar well, Russell S. Cox, Percy Evans, J. Loveless, D. T. Oaks, J. J. herford, J. A. Whetstone, H. W. rs. J. V. Larzalere, A. B. Jones Ray Trussell. The first fifteen ed are members of the present rd of directors.

INGLES RINE REPORT

milk, 210; crude oil, 36,250 bar- ; refined oil, 6000 barrels; grain, tons; merchandise, 13,642, tons. omestic Exports—Sand, 93 tons; n, 16 tons; beet pulp, 95 tons; ce- t, 215 tons; brick, 40 tons; shells, tons; plaster, 100 tons; merchan- , 5989 tons; crude oil, 125,295 bar- oreign Imports—Empty bottles, bags; glue, 165; coffee, 2851; wax, wallpaper, 25 cases; marble, 9; ite, 3; slate slabs, 18; porcelain, hisky, 842; mustard, 32; olive oil, till wine, 107; champagne, 107; rs, 149; brandy, 42; window , 490; bottled beer, 25; mineral r, 600; printed matter, 1; statu- 2; typewriters, 48; geneva, 25; 500; mustard sauce, 50; preserved tables, 100; lucca oil, 100; pre- d fish, 400; straw covers, 158; paper, 2 bales; kelp, 238 bales; nesite, 265 casks; nitrate lime, casks; provisions, 20; whisky, 93 ; cheese, 35; alum, 100; ferro- anese, 7; chlorite magnesium, drams; barium, 10; brandy, 8 ca- ; nitrate soda, 425 tons; steel, merchandise, 800; oxalic acid, 10 ls; currants, 175; naphthaline, inger ale, 200; tea, 250 packages; 25 crates; earthenware, 6 crates; samples, 1 box; personal effects, nackages; curry powder, 1 cask; ers, 25 casks; haddocks, 5; vint- 25 casks; wire, 722 coils; poles lumber 927,000 feet.

oreign Exports—Canned apricots, cases; crude oil, 200 barrels; lu- ating oil, 2 barrels; walnuts, 3 s; marble, 11 slabs; merchandise, tons.

omestic vessels arrived—224, net nage 195,945; seamen, 7858.

oreign vessels arrived—7, net ton- , 18,591; seamen, 302.

assengers—Arrived, 11,675; sailed,

ARD LANDS RICH IN OIL.

O THE TIMES.]

dings to the oilfields northeast of city. When West met with armed stance, he desisted from making further attempt to view the as- ment work, as he states that the does not compel a breach of the e in order to comply with its sions.

he land in question has been in ation for some years. It was given to the Southern Pacific land grant, and later was with- n by the government on the nd of its being heavily mineral- There are five sections of the which the People's Development pany claim title to, and section one of the sections. This par- ar section is one of the heaviest earing sections of the Coalinga and the Southern Pacific through subsidiary company, the ling and Oil Company, has been ting many wells there for years, has appealed to the courts to re- possession of it.

Happenings on the Pacific Slope.

At the Root.

TO MINIMIZE FOREST FIRES.

Supervisors Plan to Attack Their Main Causes.

Half of Them Preventable, Says Du Bois.

Charlton from Los Angeles Discusses Detection.

[BY A. P. NIGHT WIRE TO THE TIMES.]

SAN FRANCISCO, Dec. 4.—"What we want to do now is to attack the causes of fires and plan remedies to reduce the number of fires started," said District Forester Coert du Bois in calling together a meeting today of the nineteen supervisors in charge of the national forests in California. "Of all the fires started, 41 per cent are man-caused and therefore may be considered as preventable," continued Du Bois. "Our problem, so far as reducing causes is concerned, is limited to these man-caused fires. I look upon this attempt as perhaps the most important undertaking we have initiated in fire preventive work in California."

Data which forest officers in the field have been collecting since March, 1911, is being marshaled at the three-day session through a series of papers, and this information, dealing with forest fire causes, will be used by a special committee in working out a plan of running down each fire to its cause. The committee, appointed today, consists of Forester Du Bois, Assistant Forester Roy Hadley and W. C. Hodge of the district office.

Other matters being considered are the distribution of the fire fund between the nineteen forests, the organization of field facilities to minimize the time between the start of a fire and the start of the fight, and how to reduce the area burned by a fire under any given conditions.

Among the papers read today was one by R. H. Charlton, supervisor of the Angeles forest, Los Angeles, on "Detection and Arrests."

COSTLY AUTO ACCIDENT.

Jury in Oakland Assesses Damages at $15,000 Against a Man Well Known in Politics.

[BY A. P. NIGHT WIRE TO THE TIMES.]

OAKLAND, Dec. 4.—The heaviest damages ever awarded as the result of an automobile accident in California were given Mrs. Francesca Bigilia by a jury in Judge Harris's department of the Alameda County Superior Court here late today. The verdict was for $15,000 in a suit for $50,000, directed against Charles H. Rhoan, whose automobile ran down and killed Mrs. Birgilia's husband. Both live in Berkeley. He is one of the well-known politicians of the state, having been secretary to Gov. Pardee, and later chairman of the State Harbor Commission by that Governor's appointment.

CHRISTMAS TREES COMING.

Three Carloads Are on Their Way from Oregon for Children of Los Angeles.

[BY DIRECT WIRE TO THE TIMES.]

HOLALLA (Or.) Dec. 4.—[Exclusive Dispatch.] To make glad the hearts of the children of Los Angeles three carloads of Christmas trees were shipped from this place today. The trees were from four to ten feet high, each car holding about 1200 trees. The trees were taken from around the edges of clearings and were exceptionally fine ones. Great care was made in their selection.

ONE-HALF FOR "FRESNO DAN."

Will of William C. Russell Filed at Cambridge Gives No Indication of Estate's Value.

[BY A. P. DAY WIRE TO THE TIMES.]

CAMBRIDGE (Mass.) Dec. 4.—"Fresno Dan," whose claim as Daniel Blake Russell, son of the late Daniel Russell of Melrose and heir to half of the $500,000 estate, was acknowledged by court and family, received half of the estate of William C. Russell, under Russell's will, filed today.

The will gave no indication of the value of the estate. Twenty-five thousand dollars of the bequest is in the form of a trust fund, to be administered by F. C. Almy, executor of Daniel Russell's estate. The residue goes to other relatives.

William C. Russell, who was the central figure in the identity contest which has been before the courts for four years, died suddenly.

OLSON CASE.

Seattle District Attorney Decides to Discontinue the Matter of Socialist's Naturalization.

[BY A. P. NIGHT WIRE TO THE TIMES.]

SEATTLE, Dec. 4.—Leonard Olsson of Tacoma, a longshoreman, whose naturalization was annulled by former United States District Judge Cornelius H. Hanford last year, on the charge that Olsson had sworn that he was not attached to the principles of the Constitution of the United States, will not be brought to trial again. Hearing of the charges was postponed today until next year and will then be dropped, according to the District Attorney's office.

Olsson is a member of the Socialist Labor party and the Detroit branch of the Industrial Workers of the World. After Olsson's disfranchisement, Atty.-Gen. Wickersham ordered an appeal taken from Judge Hanford's order. It was set aside by the Court of Appeals in San Francisco and a new trial ordered.

Impeachment proceedings were started against Judge Hanford and then resigned while under investigation.

Echo of Hop-Pickers' Riot.

MARTINEZ (Cal.) Dec. 4.—[By A. P. Night Wire.] R. B. Cradlebaugh, private detective, who had been sworn in as a deputy Sheriff of Yuba County, and found guilty of assaulting Alfred Nelson, a prisoner, involved in the Wheatland hop-pickers' tragedy, was sentenced to serve one year in the County Jail and pay a fine of $500 by Judge R. H. Latimer here today. Cradlebaugh's attorney has filed notice of appeal.

MORE GAS FOR LOPEZ.

Utah Authorities on Trail of Murderous Mexican Still Entertain Doubt the Ferocious Man Is Dead.

[BY A. P. NIGHT WIRE TO THE TIMES.]

BINGHAM (Utah) Dec. 4.—More poisonous gases were generated today and tonight in the Utah-Apex mine, where Ralph Lopez, desperado, took refuge a week ago, than at any time since Monday, when the smudging operations began. The sheriffs announced that the smudges would be extinguished tomorrow.

The use of wet gunpowder to create the deadly black damp was resumed today and because of its density, it may be days before the deputies can search the workings after the double bulkheads are removed.

The fate of the slayer of five peace officers and a Mexican miner remained a matter of conjecture. Unrelaxed guard, however, was maintained at the tunnel mouths.

NEW PIER FOR SANTA CRUZ.

Bond Election Authorizes Exceptional Facilities Built for Accommodation of Deep Water Vessels.

[BY A. P. NIGHT WIRE TO THE TIMES.]

SANTA CRUZ (Cal.) Dec. 4.—Facilities for ocean-going vessels were ordered here today in a bond election at which a deep water pier, 2700 feet long, to cost $165,000, was authorized. Seventy-four persons voted against the bond issue.

The pier will be built of creosoted piles.

Defensive.

KEEP PEST OUT OF STATE.

MEDITERRANEAN FLY DANGER AN URGENT MATTER.

State Fruit Growers in Convention at San Jose Appoint Delegate to Go to Washington and Request Federal Aid for an Effectual Quarantine.

[BY A. P. NIGHT WIRE TO THE TIMES.]

SAN JOSE (Cal.) Dec. 4.—The State Association of County Horticulturists concluded its work of the annual meeting here tonight by the election of the following officers: President, H. P. Stabler, Sutter county; secretary-treasurer, R. S. Vaile, Ventura; vice-president, S. A. Pease, San Bernardino; Executive Committee, G. H. Hecke, Yolo; R. P. Cundiff, Riverside; H. A. Weinland, San Diego; A. G. Schultz, Tulare; Frank Swett, Contra Costa; George A. Lamiman, Shasta; W. H. Volcke, Santa Cruz.

At the State fruit growers' convention the Mediterranean fly was discussed this morning and the convention appointed Fred Maskew, chief deputy United States quarantine officer at San Francisco, to go to Washington, D. C., to urge the necessity of Federal aid to prevent the introduction of this dangerous pest into California.

Walnut growing was the subject of remarks by Dr. W. W. Fitzgerald of Stockton and Prof. R. E. Smith, plant pathologist of the University of California. Before adjourning at noon, the convention plated itself on record as favoring home rule in taxation.

This afternoon the members of the convention were given a scenic ride about the valley in automobiles.

This evening Frederick Maskew spoke on the quarantine of the Mexican border and rural credits were discussed by Col. H. Weinstock of the United States Farm Credits Commission of San Francisco. Resolutions were adopted requesting the passage of dried fruits, nuts and allied products through the parcel post sealed without increase of rates.

Gov. Johnson was obliged by other business to cancel his engagement to deliver an address on the value to California of the fruit industry and Judge Beasly of the Santa Clara Superior Court spoke in his stead.

The Way to Prevent Cold Weather Diseases

There would be lots less sickness during cold weather if folks would only take ordinary common sense precautions against it. When you hear there is smallpox around, you don't lose much time in getting your family vaccinated. But lots of you do not use the same good sense in preventing colds, the grippe, bronchitis, pneumonia, typhoid fever, rheumatism and other diseases, some of them very serious and dangerous, and some of which nearly every member of your family is almost certain to suffer from before winter is over unless some medicine is taken to build up the body and put it in perfect order before cold weather sets in.

Vaccination prevents the growth of germs of smallpox in the blood, and puts the system into a proper healthy condition to resist smallpox. Rexall Olive Oil Emulsion is designed as an aid to prevent as well as relieve disease. It strengthens the body to overcome the germs and helps to put your system into the right condition to resist disease. It contains the four Hypophosphites recommended by physicians to tone the nerves and blood, in combination with purest Olive Oil, to nourish and strengthen them.

You who are weak and run-down, and you who are apparently well now, but are liable to suffer from various cold weather ailments, use Rexall Olive Oil Emulsion to get and keep well and strong. For the tired-out, rundown, nervous, emaciated or debilitated—the convalescing—growing children—aged people—it is a sensible aid to renewed strength, better spirits, glowing health.

Rexall Olive Oil Emulsion—king of the celebrated Rexall Remedies—is for freedom from sickness of you and your family. Pleasant-tasting, containing no alcohol or dangerous drugs, you'll be as enthusiastic about it as we are when you have noted its strengthening, invigorating, building-up, disease-preventing effects. If it does not help you, your money will be given back to you without argument. Sold in this community only at our store—The Rexall Store—one of more than 7000 leading drug stores in the United States, Canada and Great Britain. The Owl Drug Co.—Stores in Los Angeles, San Diego, San Francisco, Oakland, Sacramento, Portland, Seattle, Spokane.

Murderous.

KILLS ONE MAN, WOUNDS FIVE.

Carpenter Takes Possession of Sacramento Saloon.

Shoots a Policeman Before Giving Himself Up.

Vicious Gun Duel Suspends Street-Car Service.

[BY A. P. NIGHT WIRE TO THE TIMES.]

SACRAMENTO, Dec. 4.—One man was killed and two policemen and three citizens were shot at 5 o'clock today when John Barrocks, a German carpenter, armed with a heavy caliber repeating rifle and a shotgun, took possession of the Vienna Cafe and saloon, No. 917 Second street, and, after shooting a bartender, defied the police.

The dead:

EARNEST SCHMERBER, proprietor.

The injured:

Patrolmen Estell and Pennish, both shot in right legs.

Elmwood Paul, molder, shot in leg.

Hayden Wheat, traveling salesman, shot through right thigh.

William Slack, saloon patron, shot through both thighs.

The cause of the shooting is said by the police to have been the result of a dispute over a bill between Barrocks, an aged man, and the proprietors of the Vienna.

After killing Schmerber and wounding Paul and Slack, Barrocks stood in the open door between the cafe and saloon, which commanded all entrances from the street, and shot at everyone who tried to enter.

Patrolman Estell was the first policeman to fall when he attempted to rush through the saloon door. A minute later Patrolman Pennish received a bullet in his thigh when he tried to shoot the murderer from the door of the cafe.

One of the bullets from Barrocks's rifle went through the front door and struck Hayden Wheat, a salesman, as he was leaving the office of his firm across the street. The bullet passed through his thigh.

When Barrocks had emptied his rifle he used a shotgun and held the place for several minutes more, firing occasionally through the front doors.

One patrolman entered the rear of the building and began shooting at Barrocks from a skylight. Barrocks returned the fire. When his ammunition was exhausted he walked through the front door with his hands upheld and submitted to arrest.

Slack was shot when he attempted to run from the saloon when Schmerber first entered. Paul was shot when he attempted to leave the dining-room.

A woman in the cafe drew the man's fire, but saved herself by dodging behind a heavy oak door.

Street car service along Second street was suspended for twenty minutes while the duel took place.

To Dedicate Mormon Chapels.

PHOENIX (Ariz.) Dec. 4.—[By A. P. Day Wire.] Joseph F. Smith, head of the Mormon church, arrived here today from Salt Lake City to officiate at the dedication of two Mormon chapels in this section. He paid a visit to Gov. Hunt. He will return to Salt Lake City next Saturday.

ORDER CRUISER TO MEXICO.

The Raleigh Will Be Placed in Commission Today for Service on the West Coast.

[BY A. P. NIGHT WIRE TO THE TIMES.]

BREMERTON (Wash.) Dec. 4.—Orders were received at the Puget Sound navy yard today to place the cruiser Raleigh, attached to the Pacific reserve fleet, in full commission tomorrow for service on the west coast of Mexico. The vessel will carry a crew of 290 officers and men and will take provisions and stores for a six-months' cruise. Commander Thomas P. Magruder was ordered to take command of the Raleigh, whose port of destination was not announced in the orders received from Washington.

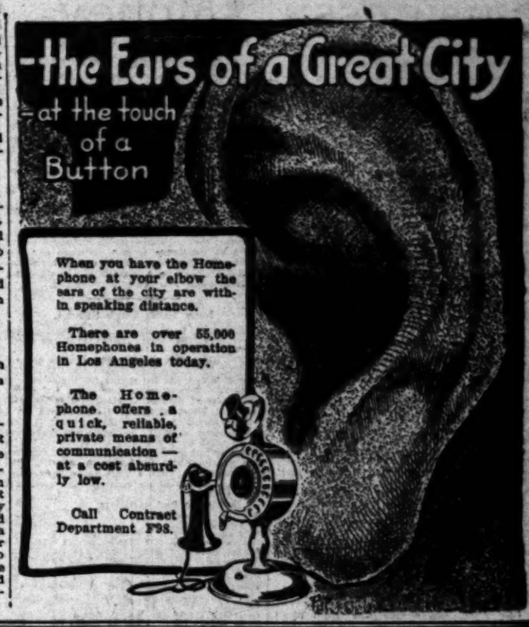

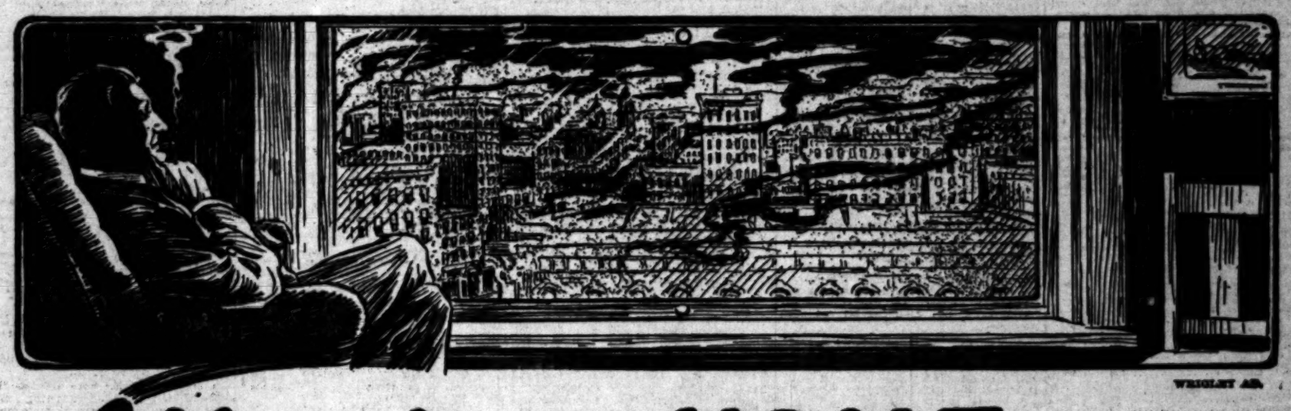

WRIGLEY AD.

What does HOME mean to YOU?

DOES it mean an apartment that you can fold up and put in your pocket? Does it mean a view of the smoke and dust of the city combined with the noises and annoyances of a teeming population.

Why not get out in the fresh, pure, health-giving air of the district between Los Angeles and Venice? Where life is worth living—free from dust and smoke—free from noise and smells—where it's 10 degrees warmer in winter and 10 degrees cooler in summer than Los Angeles.

At Culver City you will find the conveniences of city life without their annoyances. A business center is now established; homes building up all around; a beautiful park; high class improvements; ornamental electrolier lighting system, with gas, water, etc.

154 Trains Daily

For a home, for a business location or for an investment Culver City is the best located townsite in California. It is right at the junction of three fast car lines and three boulevards. A car to the city every seven minutes and only 25 minutes to Sixth and Hill. 60 to 70 per cent of all passenger traffic of the Pacific Electric passes through Culver City.

Free Excursion Saturday, 2 p.m.

Culver City is now the fastest selling townsite or subdivision. It is building up with a rapidity that is amazing. Values are increasing wonderfully. See and investigate it today—come to our office for free tickets for the big trip Saturday afternoon at 2 o'clock. Accommodations have been provided for 500 only.

—apply today.
—tickets free.

HARRY H. CULVER CO.
Second Floor Bullock-Haworth Bldg.
Phone 60222 Sixth and Hill Main 8822
BRANCH OFFICE—CULVER CITY

Business: Money, Stocks, Bonds—Trade—The Citrus Market—Grain.

Stocks and Bonds.

DEAR MONEY A BEAR FACTOR.

LATE DROP IN PRICES ENDS DAY OF SEE-SAWS.

Reports of More Cuts in Steel Products and the Closing of a Mill Have a Depressing Effect Upon the Market, Which for a Time Displays Strength.

[BY A. P. NIGHT WIRE TO THE TIMES.]

NEW YORK, Dec. 4.—After a day of contradictory movements, the stock market closed with the favorite shares showing irregular changes of insignificant proportions. In the forenoon prices eased off slightly. Later there was a general advance, in which yesterday's top figures were eclipsed. In the final trading the market once more reversed itself, in a quick reaction which forced some of the leaders below the preceding day's close. The drop in prices late in the day was influenced by renewed tension in the money market. Call money advanced to 8 per cent., which induced hurried selling of speculative holdings. Continued stiffness of the rates was ascribed to the exceptionally heavy demands upon the banks at this period. Further cuts in steel products, and the closing of a comparatively small steel mill were reported. Copper shares were affected unfavorably by unsettled market conditions abroad. Bonds were firm. Total sales, par value, $1,850,000. United States 2s advanced ¼ on call.

New York Money Market.

NEW YORK, Dec. 4.—[By A. P. Night Wire.] Call money, firm; ruling rate, 5½ per cent.; closing bid, 6½@7 per cent. Time loans, steady; sixty and ninety days, 5 per cent.; six months, 4¾@5 per cent. Mercantile paper, 5½@5¾ per cent.; sterling exchange, easy; sixty days, 4.81¼; demand, 4.85 40-100; commercial bills, 4.80½. Bar silver, 57¾. Mexican dollars, 44½. Government and railroads bonds, firm.

New York Bond List.

[Furnished by Logan & Bryan, Members New York and Boston Stock Exchanges, Bradbury Bldg., Los Angeles.]

NEW YORK, Dec. 4.—[Exclusive to The Times.] Closing quotations on the bonds:

	Bid.	Asked.
Atchison Gen. 4s	92¾	92⅞
Atlantic Coast Line 1st 4s	90	90½
B. & O. Gold 4s	90	90½
Brooklyn Rapid Transit 4s	85¾	86
Chesapeake & Ohio 4½s	90	91
C. M. & St. P. Gen. 4½s	101½	101⅝
C. R. I. Col. 4s	52	52⅝
California Gas 5s	[illegible]	[illegible]
C. B. Q. Joint 4s	94	94½
Erie Gen. 4s	71½	71¾
Inter-Met. 4½s	73⅝	73¾
Louisville & Nashville Un. 4s	92	92½
Missouri Pacific 4s	64½	65¼
N. Y. C. Gen. 3½s	80	80¼
N. & W. 1st Con. 4s	90	90½
Northern Pacific 4s	90	90½
Oregon Short Line Ref. 4s	91½	92½
Pacific Tel. 5s	89½	90
Pennsylvania Con. 4s	96½	97
Reading Gen. 4s	93½	100
St. L. & S F. Rfg. 4s	69½	70
Southern Pacific Ref. 4s	89	89½
Southern Pacific Col 4s	89	89½
Southern Railway 5s	103	103¾
Un. Ry. Inv. 4s	50	53
Union Pacific 1st and Ref. 4s	89½	90¼
U. S. Steel 5s	99⅝	99¾
West Shore 4s	90	90½
Wabash 4s	49	49½
Westinghouse Electric Conv. 5s	89¼	90½
Wisconsin Central 4s	[illegible]	86

COTTON RULES AMENDED.
TO ENFORCE COMMISSION LAW.

[BY A. P. DAY WIRE TO THE TIMES.]

NEW YORK, Dec. 4.—Five amendments to the rules of the New York Cotton Exchange, providing for the adoption of government type standards, monthly revision of differences in spot quotations, and changes in the method of classification and in enforcing the commission law, were all adopted today by large majorities at a meeting of the exchange members.

The amendments provide for the elimination of the following:

Good ordinary low middling tinged, strict middling fair and fair. The bylaw regarding complaints of violation of the commission law was changed to provide that the committee on commissions shall receive all complaints of such violations and present to the supervisory committee such complaints as in the opinion of a majority of the committee on commissions may warrant proceedings.

New York Curb Stocks.

[Furnished by E. F. Hutton & Co., Members New York Stock Exchange, 118 West Fourth street, Los Angeles.]

NEW YORK, Dec. 4.—Oils were buoyant and active, but reacted slightly toward the close, owing to profit-taking. In the mining list Big Dome sold up to 16. Tobacco issues were strong and active. Boston coppers were active during the first quarter hour and prices improved. Granby moved up a point on very good business. Alaska was well taken and advanced ¼ point. California and Hecla were up 10 points on the sale of a few shares. Butte & Superior was quite active around 29¾. American Zinc was fair, with small changes in price. The afternoon market was a little better than usual, although there were no changes. The close was fairly active.

Following are final quotations:

	Bid.	Ask.
Belmont	7½	7⅝
Braden Cop.	6¾	7
Braden 6s	140	143
British Col.	2⅜	2½
B. & N. Y.	7-16	11-16
Chi. Sub.	2	4
Cluett P.	58	62
Do. pfd.	88	95
Colorado	10	13
Con. Ariz.	3-16	¼
Davis Daly	1⅜	1½
Dobie	...	⅛
Dolores	2	4
El Rayo	1	2
Ely Con.	1	3
El Paso	2⅝	3
Emerson	20	27
Do. pfd.	78	87
First Nat.	2⅜	2¾
Fraction	5	7
Florence	20	25
Giroux	⅝	1
Gld. Daisy	2	4
Gld. Bel.	1	3
Greene Can.	5½	6⅛
Hollinger	17¾	18
Halifax	1¼	1½
Iron Blos.	1⅛	1¼
I. C. Rub.	7	8
J. Butler	67	69
Jumbo Ex.	10	11
Kerr Lake	4⅝	4 7-16
Keystone	1¼	1⅜
La Rose	1⅝	2
L. V. Coal	175	185
Man. Shirt.	40	55
Do. pfd.	98	105
Man. Tran.	1 3-16	1 5-16
Marconi	3⅞	4⅛
Mason Val.	3⅛	3½
Mays Oil	16	18
McK. Dar.	1 3-16	1⅛
Mines of A.	2	2⅛
Mont. Ton.	90	95
Mis. Ex.	25	30
Mont. Shos.	1	3
Nev. Hills	45	47
Nipissing	8	8⅛
Ohio Cop.	⅝	⅞
Pac. Gas & E. com.	34	35½
Do. pfd.	79	80½
San Toy	15	20
Sioux Con.	1	2
S. Utah	3-16	5-16
Stewart	1⅛	1⅜
Tob. Prod. pfd.	82½	84
Tonopah	5½	5⅝
Tono. Ex.	1 7-16	1½
Tono. Mer.	55	56
Tribullion	1-16	3-16
Tuolumne	¾	1
Un. Cop.	⅛	⅜
Do. pfd.	3	6
U. S. Light	4½	6
W. Pac.	6½	7½
W. Pac. 5s	75	78
W. Power	15	16
Do. pfd.	45	46½
W. End	1¼	1 5-16
Wettlaufer	7	9
Willys O.	59	61
Do. pfd.	83	90
Yukon	2	2⅛
Gld. Cons.	1 7-16	1½
N. Star	36	37
G. C. new	28	29½
Cop. Mines	1⅜	2⅛

Salt Lake Stock Exchange.

[Furnished by E. F. Hutton & Co., Members New York Stock Exchange, 118 West Fourth street.]

SALT LAKE, Dec. 4.—Closing bid and asked quotations:

	Bid.	Ask.
Beck Tun.	3	4½
Black Jack	...	81
Colorado	10	11
Daly Judge	525	575
Grand Cent.	50	60
Iron Blos.	112½	115
Lower M.	1⅛	2
May Day	8	8¼
Nev. Hills	50	54
Ohio Cop.	38	45
Prince Con.	22½	24
S. K. Coal	325	345
Sioux Con.	1	...
Tint. Cent.	⅜	1
Uncle Sam	3½	4⅞
Utah Con.	⅜	...
Vic. Con.	20	35
Yankee Con.	...	79½
G. Chain	17	25
S. K. Con.	165	170

LOGAN & BRYAN
BROKERS
STOCKS, BONDS, GRAIN, PROVISIONS, COTTON and COFFEE.
Members all Leading Exchanges,
LOS ANGELES OFFICE, BRADBURY BLDG.
L. N. STOTT, Manager.
Sunset Main 5410. Home 10931.

Clough, Lancaster & Company
BONDS, COMMERCIAL PAPER.
507-8-9 Title Insurance Building.
Phones: Home F7355; Sunset, Main 8710.

Controlling Interest in Union Oil.
At $130 per share, is said to be a bargain. As proof of this estimate $800,000.00 has been paid for option to buy at this price. I have some stock for sale at so much below this price that it's worth looking into. Let me tell you what I know about the company. Orders to buy or sell this stock promptly executed.
R. B. DICKINSON,
Member Los Angeles Stock Exchange
700-701 H. W. Hellman Bldg. Established 1898.

JNO. O. KNIGHT & CO.
All Local Investment Securities.
Members Los Angeles Stock Exchange
10254 433-34 H. W. Hellman Bldg. Bdwy. 1597

A. M. CLIFFORD & CO. HIGH GRADE BONDS 5% to 6%
HIBERNIAN BUILDING SPRING AT FOURTH

CLEARING HOUSE BANKS.

NAME	OFFICERS	
Citizens' National Bank, S.W. Cor. Third and Main	A. J. WATERS, Pres. E. T. PETTIGREW, Cashier.	Capital .....$1,500,000 Surplus and Undivided Profits.......$700,000
Farmers and Merchants' Nat. Bank, Cor. Fourth and Main	I. W. HELLMAN, Pres. V. H. ROSSETTI, Cash'r.	Capital .....$1,500,000 Surplus and Profits $2,000,000
National Bank of California, N.E. Cor. Fourth and Spring	J. E. FISHBURN, Pres. H. S. McKEE, Cashier.	Capital ....$500,000 Surplus and Profits $200,000
First National Bank, S.W. Cor. Seventh and Spring	J. M. ELLIOTT, Pres. W. T. S. HAMMOND, Cashier.	Capital .....$1,500,000 Surplus and Profits $2,300,000
Merchants' National Bank, S.E. Cor. Third and Spring	W. H. HOLLIDAY, Pres. J. H. RAMBOZ, Cashier.	Capital ....$1,000,000 Surplus and Profits $500,000

SAVINGS BANKS.

SECURITY TRUST & SAVINGS BANK
OLDEST AND LARGEST IN THE SOUTHWEST
SECURITY BUILDING .... FIFTH AND SPRING
Equitable Branch, FIRST AND SPRING

The Bank for Everybody **LOS ANGELES TRUST AND SAVINGS BANK** Sixth and Spring

German American TRUST AND SAVINGS Bank
SPRING AND SEVENTH STS.

TRUST COMPANIES.

TITLE INSURANCE AND TRUST COMPANY
N.E. CORNER OF FIFTH AND SPRING STS.
Issues policies of Title Insurance and Guarantees of Title. Its Assets Exceed the COMBINED ASSETS of all Other Title Companies in Southern California.

Wm. R. Staats Co. Dealers in Municipal & Corporation **Bonds**
ALSO EXECUTE COMMISSION ORDERS IN LISTED SECURITIES.
LOS ANGELES, 105 W. 4th St. SAN FRANCISCO, 405 Montgomery St. PASADENA, 65 S. Raymond Ave.

IN WALL STREET.

Stock Prices Stronger Despite Advance in Call Money—Time Money Rates Are Easier.

[Furnished by Logan & Bryan, Members New York and Boston Stock Exchange, Bradbury building, Los Angeles.]

The New York Evening Post in its financial review today says: "The improving tendency on the Stock Exchange, which has been visible all week, made itself felt again today, and prices continue to advance, even in the face of a rise in call money rates above 6 per cent. The midday rise in prices was more or less irregular in its distribution, and the market reacted fractionally when the call money market of the afternoon went to 8 per cent. This doubtless was an indication that any great revival of activity in stocks might be premature, with the bank reserve in its present position. Yet on the whole this only emphasized the inferences from the market's early strength. Wall street, after its fashion, had private intimations that 'something very favorable' was about to occur at Washington. It might have been content with the expectation that 'something very unfavorable' discounted confidently on the Stock Exchange has not occurred.

"The President's special message on anti-trust legislation is still to be heard, but the general forecast of its purport in last Tuesday's Presidential address has had some influence, even on Wall street feeling. A proposal to reduce the area of debatable ground in the present law's scope of operation and to make its application 'fairer to all concerned, so that business men should be relieved of all uncertainty of law with regard to their enterprises and investments is, at all events, not what would on its face be called a proposal for ultra-radical legislation.

"Calling of loans by banks which had to strengthen their reserve position caused an advance in call loan rates to 8½ per cent. today, after loans had been renewed at 5½. Most of the money loaned, however, was put out at a lower level. Time money rates were quotably easier, and the banks appeared more inclined to lend for the long period."

NEW YORK STOCKS.

[Furnished by Logan & Bryan, Members New York and Boston Stock Exchanges, Bradbury Bldg., Los Angeles.]

NEW YORK, Dec. 4.—[Exclusive to The Times.] Following were the closing prices, sales and high and low quotations today:

Sales.		High.	Low.	Close Bid.	Close Asked.
100	Atlantic C. L.	119	119	118½	119½
200	Allis-Chalmers	8	8	8⅝	9¼
200	Allis-Chal. pfd.	40½	40⅝	40	40
20,400	Amal. Copper	[illegible]	[illegible]	[illegible]	[illegible]
[illegible]	[illegible]	[illegible]	[illegible]	[illegible]	[illegible]
200	Woolworth com.	89¼	89	89	90
...	Woolworth pfd.	...	...	110½	115
2,800	Alaska	21¼	20⅜	20⅞	20¼
4,300	N. Y., N. H. & H.	80½	78⅜	78⅝	79
200	So. Pacific Ctfs.	93⅝	93½	93	93½
200	Rumley com.	15	14⅝	14⅝	16
200	Rumley pfd.	36	35⅝	30	38

Total sales—334,400 shares.

Money opened at 5 per cent.; highest, 8 per cent.; lowest, 5 per cent.; last loan, 8 per cent.; closed, 6½@7 per cent.; ruling rate, 5½ per cent.

LOS ANGELES STOCK EXCHANGE.

Los Angeles Investment Shows Small Loss at Close—Associated Weak—Union Steady.

Following an early show of strength Los Angeles Investment stock, at the close yesterday on the stock exchange, registered a small loss. The opening was at $1.13, or ½ point off from Wednesday's final transaction. From that figure the stock advanced 2 points to $1.15, and then gradually declined to $1.10, at which figure it closed. Shares traded in aggregated 2375. Union Oil was steady at $55. Associated Oil was weak. Amalgamated again sold at $77. United Oil was at 11 cents. National Pacific showed a somewhat easier tone at the close. California Hills and Consolidated Mines were fairly strong. The latter was moderately active.

LOCAL CLOSING STOCK QUOTATIONS.

[As posted at the Los Angeles Stock Exchange, I. W. Hellman building.]

OIL STOCKS.

	Bid.	Asked.
Amalgamated Oil	$ 76.50	....
Associated	37.87½	38.12½
Cal. Midway	.04	.07½
Central	....	.85
Columbia	....	.75
Continental	....	.15
Fullerton	....	3.55
Globe	....	.02½
Jade	.03	....
Maricopa Northern	.05¼	.05⅝
Mex. Pet. pfd.	75.00	....
Mex. Pet. com.	46.50	....
Midway Northern	.09	....
National Pacific	.05	.05⅝
Olinda Land	.31	.35
Rice Ranch	.90	1.10
Trader's	15.25	30.00
Union	54.50	55.00
United	.11	.12

BANK STOCKS.

	Bid.	Asked.
Cal. Savings Bank	....	$175.00
Citizens' National	$230.00	....
Commercial National	....	225.00
Farmers' & Merchants' Nat.	....	360.00
Federal Bank of L. A.	127.50	160.00
First National	....	665.00
German-American Savings	....	380.00
Globe Savings	116.00	....
Hibernian Sav. Bank	118.00	....
Home Sav. Bank of L. A.	145.00	160.00
Merchants' National	250.00	400.00
National Bank of Cal.	225.00	300.00
Security Trust & Savings	393.00	....
Traders	105.00	115.00
U. S. National	....	185.00

INDUSTRIAL AND PUBLIC UTILITIES.

	Bid.	Asked.
Cal. Portland Cement Co.	$110.00	....
Cal. Hospital	73.00	88.00
Consolidated Realty	100.00	....
Home Tel. pfd.	20.00	27.00
Home Tel. com.	8.00	9.50
L. A. Athletic Club	7.00	....
L. A. Investment	1.00½	1.11
Occidental Life Ins.	120.00	140.00
Pac. Mut. Life Ins. Co.	525.00	650.00
Prod. Trans.	71.00	72.00
San Diego H. T. & T. Co.	5.00	7.00
S. Monica Bay H. T. Co.	7.00	....
So. Cal. Edison pfd.	95.25	....
So. Cal. Edison com.	85.00	....
Sun Drug Co.	....	....
Title Ins. & Tr.	150.00	1.08
U. S. L. D. T. & T. Co. pfd.	11.25	....

BONDS. (With Accrued Interest.)

[illegible]

MINING LIST.

	Bid.	Asked.
Cal. Hills	.02¼	.02⅝
Consolidated Mines	.04½	.04⅝
Searchlight Parallel	3.25	....

*—Per 1000 shares.

OIL LIST.

SALES—Morning session: 5000 Nat. Pac. at 5¼; 2000 United at 11; 1000 do. at 11; 1000 do. at 11. SALES—Afternoon session: 10 Associated at 38.25; 10 do. at 38.12½; 10 do. at 38.00; 10 do. at 38.00; 10 Union at 55.00; 10 do. at 55.00; 10 do. at 55.00; 2 do. at 55.00.

INDUSTRIAL LIST.

[illegible]

MINING LIST.

[illegible]

SAN FRANCISCO EXCHANGE.

North Star Continues Weak—Jim Butler Off Two Points; Midway One. Market Is Quiet.

[Furnished by E. F. Hutton & Co., Members New York Stock Exchange, 118 West Fourth street, Los Angeles.]

SAN FRANCISCO, Dec. 4.—Goldfields, Manhattans and stocks in the outlying camp list were absolutely unchanged from yesterday. In the Comstock list Union was up 1. North Star continues weak, it closed at a 3 point loss. Jim Butler lost 2 and Midway 1. Belmont was in demand at 7½. Following are final quotations:

[illegible]

SAN FRANCISCO CLOSING. STOCK AND BOND QUOTATIONS.

[Furnished by Logan & Bryan, Members New York and Boston Stock Exchanges, Bradbury Bldg., Los Angeles.]

SAN FRANCISCO, Dec. 4. — [Exclusive to The Times.] Closing quotations on the San Francisco Stock and Bond Exchange were as follows:

[illegible]

SALES: 1 Northern Ry. Co. of Cal. 5s at 107; 10 Spring Valley Water at 51½; 45 Cal. Wine common at 54½.

COMMERCIAL.

LOCAL PRODUCE MARKET.

Yesterday was a very quiet day on the market. Trading in all lines was light and on fruits and vegetables prices were stationary. The demand for staples was also light. Egg prices declined, going to 43½ cents on case count, ranch stock. The northern market was down to 47 cents, and indications point to still further drop in these prices. Receipts were lighter than for any day in weeks, the arrivals being only 98 cases. The butter market was also weak, and the price on creamery extra was dropped to 35 cents. In San Francisco this same grade is quoted at 32 cents, so there is a possibility of further drop in the local market, although the best grade of butter is none too plentiful. Receipts of foreign butter are due here in a few days, and this has a slight bearing on the present situation. Receipts were only 13,625 pounds. Cheese arrivals were 925 pounds, and all of the activity was in Oregon full cream, in various sizes.

Potatoes continued firm. Total arrivals were 3620 sacks. The call for the spuds was only normal. Onion arrivals were one exception to the rule of light receipts, 1215 sacks, or more than four cars, being received. The demand for Nevada yellow globes was particularly noticeable. There were no changes in beans. Sweet potatoe receipts were 228 sacks. The market on this commodity was steady.

Apple receipts totaled 2065 boxes. The call for apples was light. The demand for cranberries was good. Prices are very firm, and the quotation of $12 a barrel is only on lots of 10 barrels or more.

Prices Current.

Following are jobbing quotations:

EGGS—Fresh ranch, case count, 43½; candled, 47@48; Petaluma-Santa Rosa extras, 45; northern, case count, 44@45; eastern, Kansas-Nebraska, 35; Minnesota-Dakota, 37@38. Prices to the trade for candled stock are about 3 cents higher than these quotations.

BUTTER — Creamery extras, 35 per lb.; firsts, 32; eastern, 29@30; country, 26; ladle, 24@25. Prices to the trade about 4 cents higher than these quotations.

CHEESE — California fresh, 18½@19; eastern daisies, 19@19½; eastern twins, 18½@19; long horns, 19@19½; cheddars, 19½@20; Oregon daisies, 18@18½; Oregon twins, 18@18½; Oregon triplets, 17½@18; imported Swiss, 25@27; domestic Swiss, block, 20@21; wheel, 18@21; Limburger, 19@22; Edam, 8.00@8.50; Sierra, 1.00@1.10; Canada Cream, 95@1.10; Roquefort, 32@38; German breakfast, 90@1.00; cream brick, 19@20.

CITRUS FRUITS—Navel oranges, fancy pack, 3.50@3.75; lemons, packed, 6.00@6.50; unpacked stock, 5.00@5.50; juice lemons, 2.50@3.00; grapefruit, seedless, 3.25@4.00; tangerines, 1.75@2.10 per half orange box; limes, 1.50@1.75 crate.

FRESH FRUITS—Apples: Smith Ciders, 2.00@2.25; Arkansas Blacks, 2.25@2.50; Spitzenbergs, 1.75@2.25; Baldwins, 1.50@1.65; Roman Beauties, 2.00@2.50; Bellefleurs, 4½-tier, fancy, 1.50@1.65; 4-tier, fancy, 1.85@2.15; Jonathans, choice, 1.50@1.60; fancy, 2.00@2.25; extra fancy, 2.25@2.50; winesaps, 2.00@2.25; bananas, 3½@4; pineapples, 7@8; peaches, clingstone, 1.25@1.35; grapes, Malagas, 1.50@1.75 lug; Tokay, 1.50@1.75; Cornichons, 1.35@1.65; Bartlett pears, 2.75 lug; 3.00 packed box; Winter Nellis, 1.50@1.75 per lug; figs, white, one-layer box, 2.00@2.25; black, two-layer box, 1.75@2.00; pomegranates, 1.65@1.75 per box; avocados or alligator pears (Florida,) 6.00 per doz.; local, 1.75@2.50 per doz.; persimmons, 4@8 a lb.

BERRIES—Blackberries, 8@10 basket; raspberries, 10@12 basket; strawberries, 8@10; guavas, 3@4 basket; cranberries, late Howe, 12.00@...

MELONS — Watermelons, 1½@2½; casabas, 2.35@2.50; Christmas melons, 2.35@2.75 large crate.

POTATOES—Highlands, 1.50@1.65; extra select river potatoes, 1.75@1.85; Idaho Rurales, 1.60@1.75; Idaho Burbanks, 2.00@2.25; Lompocs, 2.00@2.15; sweets, 1.00.

GREEN VEGETABLES—[illegible]

ONIONS AND CHILE—[illegible]

BEANS—[illegible]

RICE—[illegible]

DRIED FRUITS—[illegible]

RAISINS, FIGS AND DATES—[illegible]

NUTS—[illegible]

HONEY—[illegible]

POULTRY—[illegible]

LIVE STOCK—(Furnished by Pacific Coast Beef and Provision Company.) [illegible]

PORK—[illegible]

MUTTON—[illegible]

BEEF—(Furnished by Cudahy Packing Company:) [illegible]

LAMB—[illegible]

VEAL—[illegible]

PICKLED MEATS—[illegible]

HAMS—(Furnished by various wholesale establishments:) [illegible]

DAILY EASTERN CITRUS MARKET QUOTATIONS.

[BY DIRECT WIRE TO THE TIMES.]

NEW YORK BUREAU OF THE TIMES, Dec. 4.—[Exclusive Dispatch.] Two cars navels sold. Market is somewhat higher. Weather cloudy.

NAVELS.

	Avge.
Heart, Merryman F.L. & L. Co.	$2.90
Washington, F.L. & L. Co.	2.25
Sunflower, O'Neill Ft. Co.	2.80
Poinsettia, O'Neill Ft. Co.	2.10
Excelsior, O'Neill Ft. Co.	2.60

Boston Market.

BOSTON, Dec. 4.—[Exclusive Dispatch.] One car navels sold. Weather cool, cloudy.

NAVELS.

	Avge.
Craig-y-nos, C.C. Lindsay	$2.10

Philadelphia Market.

PHILADELPHIA, Dec. 4.—[Exclusive Dispatch.] One car navels sold. Weather cool. Prices low account condition of fruit offered. Twenty-one cars Floridas sold. Market unchanged. Florida oranges sold from 80 cents to $2.40; grapefruit, [illegible] $3.65.

NAVELS.

Forget-me-Not, T.C.C. Ex., Ponca	[illegible]
Oak Leaf, T.C.C. Ponca	[illegible]

Citrus Fruit Shipments.

	Oranges.	Lemons.	Total.
Total to date this season	131	[illegible]	[illegible]
Wednesday, Dec. 3	45	[illegible]	[illegible]
Total to same date last season	437	[illegible]	[illegible]
TULARE COUNTY.			
Dec. 2	121	[illegible]	[illegible]
Total to date this season	1,374	11	[illegible]
Total to same date last season	983	[illegible]	[illegible]
BUTTE COUNTY.			
Dec. 2	102	[illegible]	[illegible]
Total to date this season	202	[illegible]	[illegible]
Total to same date last season	352	1	[illegible]

LOCAL PRODUCE. FURTHER MARKET QUOTATIONS.

SALT AND SMOKED MEATS—D. S. bellies, 16; D. S. fat backs, 15; D. S. loin backs, 15½; D. S. extras, 15; smoked butts, 19; backs, 19; beef tongues, 30; strips, 19½; insides, 32.

SAUSAGE—Bolognas, 10½; blood, 10½; liver, 10½; pork, 13; Berlin, 16; Frankfurt, 12; Vienna, 12; clubhouse, 13; tongue, 20; Spanish, 13½; garlic, 11½; minced ham, 14½; sour head cheese, 12; Salami, German style, 29; farmer style, 22½.

BACON—Armour's Star, 28¾; Armour's Shield.

SALT—(San Pedro Salt Co.) [illegible]

SUGAR—[illegible]

WHEAT FLOUR—[illegible]

	5-lb.	10-lb.	25-lb.	50-lb.
Graham flour	3.30	3.10	3.05	3.00
Buckwheat flour	4.75	4.55	4.50	4.45
Rye flour or meal	3.60	3.40	3.35	3.30
Cornmeal, Y. & W.	3.40	3.20	3.10	3.05
Oatmeal, steel cut	5.20	5.00	5.00	4.95
Oatmeal, ground	5.20	5.00	4.95	4.90
Hominy, large or small	4.20	4.00	3.95	3.90
Cracked wheat	3.80	3.60	3.55	3.50
Entire wheat flour	3.40	3.20	3.15	3.10
Pearl barley	6.70	6.50	6.45	6.40
Split peas, yellow	6.70	6.50	6.45	6.40
Split peas, green	7.20	7.00	6.95	6.90
Farina	5.80	5.60	5.55	5.50
Nutri Germ	4.70	4.50	4.45	4.40

LOCAL GRAIN EXCHANGE—[illegible]

GRAIN AND FEED—[illegible]

HAY—Jobbing prices per ton: Alfalfa, 13.00@16.50; barley, 16.00@18.00; tame oats, 19.00@22.00; wheat, 14.50@18.00; stock hay, 12.00@15.00.

OIL LIST.

Pearl oil, iron bbls. and tank wagons	$ .09
Pearl oil, cases, 2s	.16
Elaine oil, cases, 2-5s	.20½
Eocene oil, cases, 2-5s	.19
V. M. & P. naphtha, iron bbls. drums	.13
V. M. & P. naphtha, cases, 2-5s	.19½
Red Crown gasoline, iron bbls. and tank wagons	.14½
Red Crown gasoline, cases, 2-5s	.21½
G. M. gasoline, in bbls.	.37
G. M. gasoline, in cases	.44½
Engine distillate, iron bbls., drums and tank wagons	.06½
Engine distillate, cases, 2-5s	.13½
Linseed oil, raw, in bbls.	.56

PRODUCE RECEIPTS. SAN FRANCISCO FIGURES.

[BY DIRECT WIRE TO THE TIMES.]

SAN FRANCISCO BUREAU OF THE TIMES, Dec. 4.—[Exclusive Dispatch.] River Whites, 80@1.25 per cental. Arrivals for the twenty-four hours ended yesterday at 10 o'clock were as follows:

Interior — Apples, boxes, 100; barley, centals, 6225; beans, sacks, 550; bran, sacks, 390; brandy, gallons, 3200; butter, centals, 323; cheese, centals, 850; corn, centals, 100; eggs, dozen, 26,400; Egypt corn, sacks, 500; flour, quarter barrels, 1940; hay, tons, 386; hides, 115; honey, cases, 30; hops, bales, 70; leather, rolls, 80; live stock, 2200; lumber, feet, 60,000; meal, sacks, 400; middlings, sacks, 260; molasses feed, sacks, 400; oats, centals, 200; onions, sacks, 600; oranges, boxes, 3550; pelts, 3760; potatoes, sacks, 8505; raisins, boxes, 5800; rolled oats, sacks, 100; shorts, sacks, 40; sugar, centals, 600; tallow, centals, 5; walnuts, sacks, 250; wine, gallons, 6800; wool, sacks, 10.

Coast—Lumber, feet, 218,000; wool, sacks, 13.

Oregon—Lumber, feet, 644,000; Washington—Flour, quarter sacks, 3400; lumber, feet, 2,145,000; wheat, centals 10,330.

Foreign—Beans, sacks, 2054; coffee, bags, 14,500; rice, bags, 8200; sugar, bags, 200.

SAN FRANCISCO MARKET. FRUIT, GRAIN AND PRODUCE.

[BY A. P. NIGHT WIRE TO THE TIMES.]

SAN FRANCISCO, Dec. 4.—Oats, shipping, red, for seed, 1.90@2.15; white, 1.52½@1.47½.

Receipts—Flour, 1940 quarters; barley, 6,225 centals; beans, 550 sacks; potatoes, 8505 sacks; hay, 386 tons; hides, 115 in number; wine, 68,000 gallons. Fruit—Mexican limes, 4.00@5.00; bananas, 1.00@1.75; pineapples, 1.50@2.00. Beans, pink, 3.45@3.60; limas, 3.15@5.25.

Potatoes—River delta whites, 75@1.25; Salinas Burbanks, 1.75@2.00; Oregon Burbanks, 1.00@1.40.

Onions—2.00@2.25.

Vegetables—Green peas, 6@12½; string beans, 4@7; green peppers, 1.25@1.50; cucumbers, 75@1.25.

Poultry—Roosters, young, $6.50@7.50; ducks, young, 7.00@9.00; fryers, 5.00@5.50.

SPOT COTTON. NEW ORLEANS QUOTATIONS.

[BY DIRECT WIRE TO THE TIMES.]

NEW ORLEANS (La.) Dec. 4.—[Exclusive Dispatch.] New Orleans spot cotton: low ordinary 9 7-16 nominal; ordinary 10¼ nominal; good ordinary 11⅛; strict good ordinary 12¼; low middling 12 9-16; strict low middling 12 15-16; middling 13 3-16; strict middling 13 7-16; good middling 13 11-16; strict good middling 13 7-16; middling fair 14 5-16 nominal; middling fair to fair 14 11-16 nominal; fair 15 1-16 nominal. Sales spot 800 bales; sales to arrive 3121 bales. Tone of market steady. Receipts at New Orleans 10,056 bales.

NEW YORK FIGURES.

[BY A. P. NIGHT WIRE TO THE TIMES.]

NEW YORK, Dec. 4.—Spot cotton quiet; middling 13.50; gulf, 13.75.

New York General Market.

NEW YORK, Dec. 4.—[By A. P. Night Wire.] Wheat, spot firm. Hops and wool steady. Hides quiet.

California Dried Fruits.

NEW YORK, Dec. 4.—[By A. P. Night Wire.] Evaporated apples, quiet. Prunes, firm. Apricots and peaches, quiet and firm. Raisins quiet.

London Wool Auction.

LONDON, Dec. 4.—[By Cable and A. P.] The wool auction sales were continued today with offerings of 10,800 bales. Good merinos continued firm; other grades were irregular.

Grain.

ALL CEREALS ON THE CLIMB.

PRICES CLOSE FIRM WITH GOOD NET GAINS.

Bulls Had the Wheat Market Well in Hand on Account of the Latest Crop Reports from Argentina Which Said the Damage Was Great.

[BY A. P. NIGHT WIRE TO THE TIMES.]

CHICAGO, Dec. 4.—Assertions that the Argentine crop was a failure in the South and of poor quality in the north put the wheat market today at the mercy of the bulls. Closing figure was steady at ⅜ to ⅝ net advance. Corn finished ⅛ to ¼@⅜ up, and oats with a gain of ⅜@⅝ to 1c. In provisions the outcome varied from the same as last night to 17½ decline. Latest Argentine news concerning wheat estimated the damage to amount to 30,000,000 bushels reduction from last year's crop total. Corn ruled firm because of receipts being light, stocks small and a hard storm predicted for the West. Oats made a decided rise on account of the meagerness of primary arrivals. Provisions sagged, hogs receipts being 12,000 more than expected.

Chicago Grain Market.

[Furnished by E. F. Hutton & Co., Members New York Stock Exchange, 118 West Fourth street, Los Angeles.]

CHICAGO, Dec. 4.—Following is range of quotations:

	Open.	High.	Low.	Close.
Wheat—				
December	.87⅛	.87⅝	.87⅛	[illegible]
May	.91	.91⅝	.90⅞	[illegible]
July	.88⅛	.88⅝	.88	[illegible]
Corn—				
December	.71¼	.72	.71⅛	[illegible]
May	.70⅝	.71⅛	.70⅝	[illegible]
July	.69⅞	.70⅝	.69⅞	[illegible]
Oats—				
December	.38⅝	.39⅛	.38⅝	[illegible]
May	.42	.42⅝	.42	[illegible]
July	.41¼	.42⅛	.41⅛	[illegible]
Pork—				
January	21.10	21.10	[illegible]	[illegible]
May	21.12	21.12	[illegible]	[illegible]
Lard—				
January	10.82	10.82	10.77	[illegible]
May	11.10	11.10	11.07	[illegible]
Ribs—				
January	11.00	11.00	10.95	[illegible]
May	11.25	11.25	11.17	[illegible]

*Bid. **Asked.

Chicago Live Stock Market.

CHICAGO, Dec. 4.—[By A. P. Night Wire.] Hogs—Receipts, 35,000; slow, 10 cents under yesterday's average; bulk, 7.35@7.55; light, [illegible] 7.50; mixed, 7.25@7.65; heavy, 7.30@7.65; rough, 7.30@7.55; pigs, 4.75@6.90. Cattle—Receipts, 6000; steady; beeves, 6.00@9.70; Texas steers, 6.65@7.70; western, 5.90@7.75; stockers and feeders, 4.80@7.60; cows and heifers, [illegible] 8.15; calves, 6.50@11.00. Sheep—Receipts, [illegible] 000; steady; native and western, [illegible]; yearlings, 5.50@7.00; lambs, native, [illegible]; western, 6.50@7.95.

Chicago Closing Figures.

CHICAGO, Dec. 4.—[By A. P. Night Wire.] Close: Wheat—December, 87⅝; May, [illegible]. Corn—December, 71⅝; May, 71⅜. Oats—December, 39⅛; May, 42⅝. Pork—January, 20.97½; May, 20.97½. Lard—January, [illegible]; May, 11.07½. Ribs—January, 10.95; May, [illegible]. Cash corn—No. 2 yellow, 71⅛; No. 3 yellow, 76½; new, 68⅝@71⅛; No. 3, new, [illegible]; No. 3, white, new, 66@68½. Rye, No. 2, [illegible]. Barley, 50@76. Timothy, 4.00@[illegible]. Clover seed, 10.50@14.00.

Portland Wheat Market.

PORTLAND (Or.) Dec. 4.—[By A. P. Night Wire.] Wheat—Unchanged.

New York Dairy Market.

NEW YORK, Dec. 4.—[By A. P. Night Wire.] Butter firm; receipts 6266 tubs; creamery extras, 34@35½; imitation creamery, firsts, [illegible]. Cheese, steady; receipts 2548 boxes; [illegible]. Eggs, unsettled; receipts 4928 cases; fresh gathered extras, 44@46; extra firsts, [illegible]; nearby hennery whites, fine to fancy, [illegible]; nearby whites, 50@53.

Chicago Dairy Market.

CHICAGO, Dec. 4.—[By A. P. Night Wire.] Butter—Unchanged. Eggs—Lower; receipts, [illegible] cases; at mark, cases included, [illegible]; ordinary firsts, 31@32; firsts, 33@34.

San Francisco Dairy Market.

SAN FRANCISCO, Dec. 4.—[By A. P. Night Wire.] Butter—Fancy creamery, 32; seconds, [illegible]. Eggs—Fancy ranch, 47; store, 42½. Cheese—New, 17@17½.

Callboard Sales.

SAN FRANCISCO, Dec. 4.—[By A. P. Night Wire.] Barley—Steady; December, 1.30⅝ bid, 1.21⅝ asked; May, 1.37⅝; January, 1.33⅝ bid, 1.31 asked. Afternoon session: Barley—Steady; December, 1.31⅝; May, 1.37½; January, 1.33⅞.

New York Coffee Market.

[Furnished by Logan & Bryan, Members New York and Boston Stock Exchanges, Bradbury Bldg., Los Angeles.]

NEW YORK, Dec. 4. — Following is range of prices:

Option—	High.	Low.	Close Bid.	Close Asked.
January	...	...	[illegible]	[illegible]
February	...	...	[illegible]	[illegible]
March	9.64	9.46	[illegible]	[illegible]
April	...	...	[illegible]	[illegible]
May	9.87	9.73	[illegible]	[illegible]
June	...	...	[illegible]	[illegible]
July	...	...	[illegible]	[illegible]
August	...	...	[illegible]	[illegible]
September	10.22	10.10	[illegible]	[illegible]
October	...	...	[illegible]	[illegible]
November	...	...	[illegible]	[illegible]
December	...	...	[illegible]	[illegible]

New York Cotton Market.

[Furnished by E. F. Hutton & Co., Members New York Stock Exchange, 118 West Fourth street, Los Angeles.]

NEW YORK, Dec. 4.—There was not enough business here to justify the name market today. What was considered a practical adjustment of the Fall River labor troubles, rumors that the National Spinners Association had reduced their estimate of the ginning to December 1 to under 12,000,000 bales, and a quiet short-covering movement made for a slightly steadier undertone, but cotton looked to be coming out from trade sources on all hard spots. Fluctuations ranged within 6 to 8 points and the close was around last night's prices. [illegible] are practically unchanged. Heavy [illegible] were encountered for this week last year but [illegible] row's statistics promise sufficiently light [illegible] to offset this.

Following is range of quotations:

Option—	Open.	High.	Low.	Close Bid.	Close Asked.
January	13.08	13.08	13.00	[illegible]	[illegible]
February	13.09	13.00	13.00	[illegible]	[illegible]
March	13.16	13.18	13.12	[illegible]	[illegible]
April	...	...	...	[illegible]	[illegible]
May	13.11	13.13	13.00	[illegible]	[illegible]
June	...	...	...	[illegible]	[illegible]
July	12.99	13.00	12.94	[illegible]	[illegible]
August	12.70	12.73	12.70	[illegible]	[illegible]
October	12.10	12.10	12.07	[illegible]	[illegible]
December	13.28	13.28	13.16	[illegible]	[illegible]

New York spots were unchanged at 13.50.

The great "Midwinter Number" of The Times will be out January 1. One of the sections will be devoted to health-getting in Southern California.

Industrial

The Oil Industry.

KERN RIVER'S BIG DECLIN[E]

Output Drops Nearly E[ight] Thousand Daily.

Several Hundred "Hea[vy] Wells Shut In.

Associated Cuts Of[f] Thousand Barrels.

One of the most important deve[lop]ments in its generally bearing o[n the] oil industry in the State is the decline in the production of the [Kern] River field, owing to the shu[tting] down of heavy gravity oil wells. [The] figures on October production, [the] latest which are available, sho[w a] reduction in the output, comp[ared] with the previous month, amou[nting] to 7840 barrels daily average. [Not] less than 275 wells were suspe[nded] during the month.

The Associated Oil Company [was] the leading factor in the reductio[n of] output, having shut down during [the] month no less than 5000 bar[rels] daily average production. M[any] other operators followed suit to [the] big company's action. It is fur[ther] expected that by the end of the [year] over 2000 barrels more daily ave[rage] will be cut off in the field.

The Kern River field was at [one] time the most important in the [south]ern part of the State, but it [now] ranks fourth in the list of all [the] producing sections, with an ou[tput of] only a little over 600,000 barre[ls a] month. The total production for [the] year will be about 11,000,000 bar[rels,] whereas three or four years ago [the] output amounted to 15,000,000 bar[rels.]

Since the first of the year the d[aily] average production of Kern River [has] been reduced 11,320 barrels. A [large] percentage of this reduction is, [of] course, due to the falling off in [the] yield of the old wells in the dist[rict.]

The most significant feature of [the] shutting down of the Kern River [pro]duction is that it will not be an [af]fair of a few months or so, but [will] continue in effect until the pric[e of] low gravity oil advances. As far [as] the Associated is concerned, it is [un]derstood that that company has [the] additional reason of conserving [its] oil for use on the Southern Pa[cific] Railroad during the fair year. Me[an]while it is purchasing crude oil to [fill] a portion of its wants from other co[m]panies.

For instance, a contract was [en]tered into a few months ago with [the] General Petroleum Company, [by] which the Associated through its s[ub]sidiary the Amalgamated is furnis[hed] with several thousand barrels of [fuel] oil daily in this city. It was fo[und] more economical, in all probability [to] adopt this method than to ship [oil] from the Kern River fields to [San] Francisco Bay and then down [the] Coast.

The market for heavy oil has, [of] course, shown some improvem[ent,] but nothing like a definite bet[ter]ment is expected until consumpt[ion] reveals permanent increase. [The] Standard's big gushers have bligh[ted] some anticipations for early relief [in] this direction, but when the [flow] from these subsides, as it will eve[ntu]ally, the decrease in the producti[on] of low gravity oil will make its[elf] felt very appreciably in the month[ly] production figures. Some idea m[ay] be gained of just what effect it [will] have by the study of the last p[ro]duction and consumption figur[es,] where a shortage of over 500,0[00] barrels for October is shown. In t[his] connection the steady increase [in] consumption is also to be consider[ed.]

The fundamental cause of the [de]cline in prices of oil securities d[uring] the past three or four years [is] none other than overproduction, w[ith] its attendant low prices for [oil.] Hardly any accurate estimation [of] the falling off in value of the secu[ri]ties can be given, but it may be sa[id,] speaking generally, that they h[ave] lost 50 to 100 per cent. since t[he] Lakeview gusher came in.

Development Notes.

In a deep test well which it h[as] been drilling on its property in Ve[n]tura district, the Montebello [Oil] Company has struck an oil sand [at] something over 1700 feet. The sho[w]ing is reported to be very good, a[nd] it is believed that the same deep sa[nd] which was discovered on the adjo[in]ing property of the Calumet [Oil] Company, has been found. T[he] Montebello well is located at abo[ut] the center of its holdings. All t[he] producing wells, of which there a[re] forty or more, are shallow.

No changes were made in the pe[r]sonnel of the United Oil Company [at] the annual stockholders meeting he[ld] last week.

The Western Union Oil Compa[ny] has entered the oil sand with its N[o.] 50 well in Santa Maria field. T[he] well is now down 3000 feet. Nos. [..] and 53 are respectively 2400 a[nd] 2500 feet deep. It is expected th[at] No. 50 will be finished in about tw[o] or three weeks.

Directors of the California P[e]troleum Corporations will meet tod[ay] to take action on the company's pr[e]ferred dividend.

WORKMAN KILLED.

PORTERVILLE, Dec. 4.—[Exclusive] Dispatch.] Prisko Kronich w[as] killed and John Beritch seriously i[n]jured this afternoon when caught a[nd] buried beneath a slide in a tunnel [of the] magnesite workings of the Tula[re] Mining Company, near here. Fello[w] workmen who saw the accident [ex]humed the man by frantic work wit[hin] a few minutes, but Kronich ha[d] apparently been instantly killed. T[he] body was removed to the morg[ue.] Beritch may recover. Bo[th] men are Austrians and unmarried.

FRESNO BUILDING.

FRESNO, Dec. 4.—Plans have bee[n] completed in the office of Archite[ct] E. F. Feichlin for the one-story cla[ss] structure which will be erected [at] 7 and Merced streets for Mrs. C. [...] Weaver. Work on the building w[ill] be started this month. The struc[ture] will cost $45,000. The founda[tion] will be laid with the intention [of] adding more stories as business pe[rmits] and the ultimate building wi[ll] represent an expenditure of $250,000.

Industrial Progress: Shipping—Copper.

The Oil Industry.

KERN RIVER'S BIG DECLINE.

Output Drops Nearly Eight Thousand Daily.

Several Hundred "Heavy" Wells Shut In.

Associated Cuts Off Five Thousand Barrels.

One of the most important developments in its generally bearing on the oil industry in the State is the big decline in the production of the Kern River field, owing to the shutting down of heavy gravity oil wells. The figures on October production, the latest which are available, show a reduction in the output, compared with the previous month, amounting to 7840 barrels daily average. No less than 275 wells were suspended during the month.

The Associated Oil Company was the leading factor in the reduction in output, having shut down during the month no less than 5000 barrels daily average production. Many other operators followed suit to the big company's action. It is further expected that by the end of the year over 2000 barrels more daily average will be cut off in the field.

The Kern River field was at one time the most important in the northern part of the State, but it now ranks fourth in the list of all the producing sections, with an output only a little over 600,000 barrels a month. The total production for this year will be about 11,000,000 barrels, whereas three or four years ago the output amounted to 15,000,000 barrels.

Since the first of the year the daily average production of Kern River has been reduced 11,320 barrels. A small percentage of this reduction is, of course, due to the falling off in the yield of the old wells in the district.

The most significant feature of the shutting down of the Kern River production is that it will not be an affair of a few months or so, but will continue in effect until the price of low gravity oil advances. As far as the Associated is concerned, it is understood that that company has the additional reason of conserving the oil for use on the Southern Pacific Railroad during the fair year. Meanwhile it is purchasing crude oil to fill a portion of its wants from other companies.

For instance, a contract was entered into a few months ago with the General Petroleum Company, by which the Associated through its subsidiary the Amalgamated is furnished with several thousand barrels of fuel oil daily in this city. It was found more economical, in all probability, to adopt this method than to ship oil from the Kern River fields to San Francisco Bay and then down the Coast.

The market for heavy oil has, of course, shown some improvement, but nothing like a definite betterment is expected until consumption reveals permanent increase. The Standard's big gushers have blighted some anticipations for early relief in this direction, but when the flow from these subsides, as it will eventually, the decrease in the production of low gravity oil will make itself felt very appreciably in the monthly production figures. Some idea may be gained of just what effect it will have by the study of the last production and consumption figures, where a shortage of over 500,000 barrels for October is shown. In this connection the steady increase in consumption is also to be considered.

The fundamental cause of the big decline in prices of oil securities during the past three or four years is none other than overproduction, with its attendant low prices for oil. Hardly any accurate estimation of the falling off in value of the securities can be given, but it may be said, speaking generally, that they have lost 50 to 100 per cent. since the Lakeview gusher came in.

Development Notes.

In a deep test well which it has been drilling on its property in Ventura district, the Montebello Oil Company has struck an oil sand at something over 1700 feet. The showing is reported to be very good, and it is believed that the same deep sand which was discovered on the adjoining property of the Calumet Oil Company, has been found. The Montebello well is located at about the center of its holdings. All the producing wells, of which there are fifty or more, are shallow.

No changes were made in the personnel of the United Oil Company at the annual stockholders meeting held last week.

The Western Union Oil Company has entered the oil sand with its No. 39 well in Santa Maria field. The well is now down 2600 feet. Nos. 39 and 31 are respectively 2800 and 2900 feet deep. It is expected that No. 40 will be finished in about two or three weeks.

Directors of the California Petroleum Corporations will meet today to take action on the company's preferred dividend.

WORKMAN KILLED.

PORTERVILLE, Dec. 4.—[Exclusive Dispatch.] Frisko Kronich was killed and John Beritch seriously injured this afternoon when caught and buried beneath a slide in a tunnel of the magnesite workings of the Tulare Mining Company, near here. Fellow-workmen who saw the accident rescued the man by frantic work within a few minutes, but Kronich had apparently been instantly killed. The body was removed to the morgue here. Beritch may recover. Both men are Austrians and unmarried.

FRESNO BUILDING.

FRESNO, Dec. 4.—Plans have been filed in the office of Architect E. Fulshin for the one-story class B structure which will be erected at Fulton and Merced streets for Mrs. C. B. [illegible]. Work on the building will be started this month. The structure will cost $45,000. The foundations will be laid with the intention of adding more stories as business permits, and the ultimate building will mean an expenditure of $250,000.

SHIPPING.

PORT SAN PEDRO, LOS ANGELES.

ARRIVED.

Steamer Governor, Capt. Thomas, from San Diego.
Steamer Harvard, Capt. Jepson, from San Francisco.
Steamer Portland, Capt. Hall, from Portland and Astoria.
Steamer Henry T. Scott, Capt. Paulson, from San Diego.
Steamer San Pedro, Capt. Dunnigan, from Eureka.
Steamer Chehalis, Capt. Cook, from Gray's Harbor.
Steamer Cricket, Capt. Wehman, from Willapa.
Steamer Centralia, Capt. Svendsen, from Aberdeen.
Steamer Jim Butler, Capt. Kelly, from Astoria.
Steamer Vanguard, Capt. Odland, from Eureka.
Steamer O. M. Clark, Capt. Higgins, from Astoria.
Steamer Multnomah, Capt. Foldat, from Astoria.
Steamer John A. Hooper, Capt. Kettlesen, from Aberdeen.
Steamer Falcon, Capt. Stage, from Puget Sound.
Steamer Olympic, Capt. Hansen, from Aberdeen.
Steamer Saginaw, Capt. Weber, from Columbia River.
Schooner Beulah, Capt. Olsen, from Astoria.
Steamer Daisy, Capt. Smith, from Gray's Harbor.

SAILED.

Steamer Harvard, Capt. Jepson, for San Diego.
Steamer Yale, Capt. Bartlett, for San Francisco.
Steamer Governor, Capt. Thomas, for San Francisco and Seattle.
Steamer Beaver, Capt. Mason, for San Francisco and Portland.
Steamer Multnomah, Capt. Foldat, for San Diego.

TO ARRIVE.

Date.	From—Name of vessel.	Wharf.
Dec. 5	Ft. Bragg, Ft. Bragg	S.L.R.R.
Dec. 5	S. F. & way, Santa Clara	N.P.S.S.Co.
Dec. 5	San Diego, Harvard	P.N.Co.
Dec. 6	S. F. & way, Queen	P.C.S.S.Co.
Dec. 6	San Francisco, Hanalei	Crescent
Dec. 6	San Francisco, Yale	P.N.Co.
Dec. 6	San Diego, Multnomah	
Dec. 7	Gray's Harbor, Columbia	E. K. Wood
Dec. 7	San Francisco, Harvard	P.N.Co.
Dec. 7	San Diego, Queen	P.C.S.S.Co.
Dec. 7	San Diego, Yale	P.N.Co.
Dec. 8	S. F. & Port., Roanoke	N.P.S.S.Co.
Dec. 8	S. F. & Port., Bear	S.F.&P.S.S.Co.
Dec. 8	San Francisco, Yale	P.N.Co.
Dec. 9	San Diego, Roanoke	N.P.S.S.Co.
Dec. 9	S. F. & Seattle, Congress	P.C.S.S.Co.
Dec. 11	San Diego, Congress	P.C.S.S.Co.
Dec. 11	San Francisco, Hanalei	Crescent
Dec. 11	San Francisco, Harvard	P.N.Co.

TO SAIL.

Date.	From—Name of vessel.	Wharf.
Dec. 5	Long Beach, Daisy Putnam	S. Cal.L.Co.
Dec. 5	Col. River, E. H. Vance	Hammond
Dec. 5	San Francisco, Harvard	P.N.Co.
Dec. 6	S. F. & way, Santa Clara	N.P.S.S.Co.
Dec. 6	San Francisco, Hanalei	Crescent
Dec. 6	San Diego, Queen	P.C.S.S.Co.
Dec. 6	San Diego, Yale	P.N.Co.
Dec. 7	San Francisco, Yale	P.N.Co.
Dec. 7	S. F. & way, Queen	P.C.S.S.Co.
Dec. 8	San Diego, Roanoke	N.P.S.S.Co.
Dec. 9	San Francisco, Harvard	P.N.Co.
Dec. 9	S. F. & Port., Roanoke	N.P.S.S.Co.
Dec. 9	S. F. & Port., Bear	P.C.S.S.Co.
Dec. 10	San Diego, Congress	P.C.S.S.Co.
Dec. 10	San Francisco, Hanalei	Crescent
Dec. 11	S. F. & Seattle, Congress	P.C.S.S.Co.
Dec. 11	San Diego, Harvard	P.N.Co.
Dec. 11	San Francisco, Yale	P.N.Co.

The vessels given above are American steamships except when otherwise stated. The wharves are those used by the ships at the present time.

ON WAY TO THIS PORT.

German steamer Sisak, sailed from Genoa, Sept. 20.
Steamer Santa Catalina, Capt. Rose, sailed from New York, Oct. 18.
Danish motor ship Siam, sailed from Antwerp, Oct. 30, and Callao, Nov. 29.
British steamer Engineer, sailed from Liverpool, Nov. 13.
Steamer Ramses, sailed from Hamburg, Nov. 5.
British steamer Robert Dollar, sailed from Otaru, Nov. 26, via Moroan.
Steamer Santa Cecelia, sailed from New York Nov. 29.
Steamer Fort Bragg, Capt. Eliason, sailed Nov. 28.
Steamer Lakme, Capt. Olsen, sailed from Eureka, Nov. 28.
Steamer William H. Murphy, Capt. Corning, bar bound at Eureka.
Steamer Columbia, Capt. Allen, sailed from Gray's Harbor, Nov. 28.
Steamer Beinier, Capt. Lundquist, sailed from Seattle, Nov. 30.
Steamer Nehalem, Capt. Tietjen, sailed from Aberdeen, Nov. 30.
Steamer Daisy Freeman, Capt. Detitt, sailed from Aberdeen, Nov. 30.
Steamer San Jacinto, Capt. Carlson, sailed from Aberdeen, Nov. 30.
Steamer Carmel, Capt. Hardwick, sailed from Willapa Nov. 30.
Steamer Lyra, Capt. McDonald, sailed from Balboa Nov. 27.
Steamer Santa Barbara, Capt. Zaddart, sailed from South Bend Dec. 1.
Steamer Wellesley, Capt. Lindquist, sailed from Astoria, Dec. 2.

LOADING FOR THIS PORT.

German steamer Serapis, Hamburg.
British steamer Crown of Toledo, at Antwerp.
British steamer Botanist, at Antwerp.
Schooner Lucy, at Umpqua.
British steamer Lord Lonsdale, at Antwerp.
German steamer Mera, at Hamburg.
Steamer San Gabriel, at Umpqua.
British steamer Crown of Galicia, at Antwerp.
Steamer Tallac, at Puget Sound.
British steamer Indramaya, at Manila.
Norwegian steamer Jason, at Mazatlan.
Steamer Wilmington, at Puget Sound.
Steamer Coronado, at Gray's Harbor.
Steamer Willamette, at Portland.
Steamer Siskiyou, at Portland.
Steamer Thomas L. Wand, at Eureka.
Steamer Westerner, at Coos Bay.
Steamer George W. Fenwick, at Eureka.
Steamer Helene, at Gray's Harbor.
Steamer Thomas L. Wand, at Eureka.
Steamer Hornet, at Mukilteo.

IN PORT.

Steamer Cabrillo, at Banning wharf.
Steamer Edgar H. Vance, at Hammond wharf.
Steamer Daisy Putnam, at S. P. slip.
Steamer Mayfair, at S. P. slip.
Steamer Portland, at inner harbor.
Steamer Henry T. Scott, at So. Cal. Lumber Co. wharf.
Steamer San Pedro, at K.-C. wharf.
Steamer Chehalis, at So. Cal. Lumber Co. wharf.
Steamer Cricket, at inner harbor.
Steamer Centralia, at S. P. slip.
Steamer John A. Hooper, at S. P. slip.
Steamer Jim Butler, at S. P. wharf.
Steamer Vanguard, at S. P. slip.
Steamer O. M. Clark, at S. P. slip.
Steamer Falcon, at Wilmington.
Schooner Beulah, at S. P. slip.
Steamer Olympic, at E. K. Wood.
Steamer Saginaw, at So. Cal. Lumber Co. wharf.

TIDE TABLE AT SAN PEDRO.

		High.	Low.
Friday,	Dec. 5	7:20 a.m.	1:17 a.m.
		9:50 p.m.	2:49 p.m.
Saturday,	" 6	4:51 a.m.	11:20 a.m.
		4:46 p.m.	10:15 p.m.
Sunday,	" 7	5:22 a.m.	12:06 p.m.
		5:52 p.m.	11:06 p.m.
Monday,	" 8	5:50 a.m.	12:42 p.m.
		6:49 p.m.	11:29 p.m.
Tuesday,	" 9	6:14 a.m.	1:15 p.m.
		7:38 p.m.	......
Wednesday,	" 10	6:40 a.m.	12:07 a.m.
		8:23 p.m.	1:47 p.m.
Thursday,	" 11	7:10 a.m.	12:29 a.m.
		9:05 p.m.	2:20 p.m.

FERRIES.

For East San Pedro: Launch leaves foot of Fifth street every fifteen minutes, day and night.
For Terminal: Launch leaves foot of Fifth street every half hour from 6:15 a.m. to 11:45 p.m.
For Long Beach: Launch leaves foot of Fifth street hourly from 10 a.m. to 5 p.m. On Sunday from 10 a.m. to 7 p.m.

AVALON, SANTA CATALINA ISLAND.

Leave.		Arrive.
10:00 a.m.	Steamer Hermosa	6:00 p.m.

HARBOR ITEMS.

Two records for 1913 were broken yesterday when eighteen ships arrived in the harbor, bringing more than 10,000,000 feet of sawed lumber for Los Angeles. At the same time the Portland brought the first cargo of grain that had ever been received in bulk from an American port. In many respects the day was one of the most important in local shipping history. Owing to storms along the Washington and Oregon coasts, many of the steam schooners had been bar bound for days, fifteen arrived and probably seven others will reach port today.

Those from the north were: The San Pedro and the Vanguard, from Eureka; the Chehalis and the Daisy, from Gray's Harbor; the Centralia, the John A. Hooper and the Olympic, from Aberdeen; the Jim Butler, the O. M. Clark, Multnomah and the schooner Beulah, from Astoria; the Cricket, from Willapa; the Falcon, from Puget Sound ports, and the Saginaw, from Columbia River. The Henry T. Scott returned from San Diego to discharge balance of cargo of lumber. The Multnomah and Centralia sailed for San Diego to discharge partial cargoes of lumber.

The passenger steamer Governor brought 115 passengers from San Diego for Los Angeles, took aboard 212 passengers and 220 tons of freight and sailed for San Francisco and Seattle. The Harvard arrived from San Francisco with 130 travelers and 240 tons of general merchandise for the city, took on 150 passengers and sailed for San Diego. The Yale left for San Francisco with 100 passengers and fifty tons of freight. There was more cargo for the ship, but owing to a wreck on the railroad did not reach the dock in time. The Beaver sailed for San Francisco and Portland with 150 passengers and 250 tons of cargo.

REDONDO BEACH.

ARRIVED—THURSDAY, DEC. 4.

Steamer Chehalis, Capt. Cook, from Gray's Harbor.
Steamer Columbia, Capt. Allen, from Columbia River.
Steamer Daisy Putnam, Capt. Donaldson, from Long Beach.

SAILED—THURSDAY, DEC. 4.

Steamer Chehalis, Capt. Cook, for San Pedro.
Steamer Daisy Putnam, Capt. Donaldson, for San Francisco.

METAL MARKETS.

COPPER.

NEW YORK, Dec. 4.—[By A. P. Night Wire.] Standard copper, quiet. Spot, not quoted. Electrolytic, 14.75@15.00. Lake, 15.00@15.50. Casting, 14.45@14.50.

LEAD.

NEW YORK, Dec. 4.—[By A. P. Night Wire.] Lead, quiet. New York, 4.05@4.15.

SILVER.

NEW YORK, Dec. 4.—[By A. P. Night Wire.] Bar silver, 57¾.

IN PORT.

Steamer Columbia, wharf No. 3.

SCHEDULE OF ARRIVALS AND DEPARTURES OF PASSENGER VESSELS.

FRIDAY, Dec. 5.—Steamship Queen, from San Francisco, via Santa Barbara, en voyage for San Diego, via San Pedro.

SAILING FOR THIS PORT.

Steamer Multnomah, Portland.
Steamer Mayfair, Gray's Harbor.
Steamer Cricket, Columbia River.
Steamer O. M. Clark, Gray's Harbor.
Steamer San Pedro, Columbia River.

PORT ITEMS.

Steamer Chehalis arrived today from Gray's Harbor with 150,000 feet of lumber and, after unloading, sailed for San Pedro.

Steamer Columbia arrived today from Columbia River with 1,000,000 feet of lumber for the C. Ganahl Lumber Company and is unloading at wharf No. 3.

Steamer Daisy Putnam arrived today from Long Beach with 200,000 feet of lumber and, after unloading, cleared for Long Beach.

NORTHERN SHIPPING.

SAN FRANCISCO, Dec. 4.—Arrived: Steamer Musician (British,) Norwood, Los Angeles; Coos Bay, Ventura.

Sailed: Steamers Hanalei, Santa Barbara, Los Angeles; Queen, San Diego; U.S.S. Yorktown, Guaymas.

METAL MARKET.

FOREIGN AND DOMESTIC.

(Furnished by E. F. Hutton & Co., Members New York Stock Exchange, 118 West Fourth street Los Angeles.)

London copper opened firm with spot at £65 17s 6d, up 5s, and futures at £64 12s 6d, up 7s 6d. Tin opened weak with spot at £176 5s, off £1, and futures at £177, off £1 2s 6d. Lead was at £17 10s, unchanged. London copper closed steady with spot at £65 17s 6d, unchanged, and futures at £64 12s 6d, unchanged. Best selected copper was at £69 10s, off 5s. Sales were: Spot 800 tons, and futures, 1500 tons. Tin closed weak with spot at £174 2s 6d, off £2 2s 6d, and futures at £175 5s, off £1 15s. Spelter was at £20 12s 6d, unchanged.

In New York tin was weak with spot at 38.00@38.25. Lead was at 4.05@4.15, and spelter at 5.15@5.25.

It is rumored that the American Smelting and Refining Agency has sold electrolytic on the continent at £67 10s (14.60,) and other dealers at £67 5s. The price asked here is £67 15s.

Calumet and Arizona has declared a 1¼ per cent. dividend. Books close December 5.

New York Metal Market.

NEW YORK, Dec. 4.—[By A. P. Night Wire.] Copper quiet; standard, spot and futures, not quoted; electrolytic, 14.75@15.00; lake, 15.00@15.50; casting, No. 1, 14.45@14.50. Tin, weak, spot and December, 38.00@38.25; January, 38.00@38.37½; February, 38.12½@38.50; March, 38.25@38.50. Antimony dull, Cookson's, 7.50@7.70. Iron quiet, unchanged. Lead quiet, 4.05@4.15; in London, £17 10s. Spelter quiet, 5.15@5.25; in London, £20 12s 6d.

Boston Copper Market.

(Furnished by Logan & Bryan, Members New York and Boston Stock Exchange, Bradbury building, Los Angeles.)

BOSTON, Dec. 4.—The market was very encouraging today. London prices fell lower this morning and there was considerable short selling and profit-taking on the theory that the rally was over, but about noon new buying came in and prices advanced well above yesterday's close. North Butte and Granby were both very strong.

Close:

	—Close— Bid.	Ask.		—Close— Bid.	Ask.
Adventure	1	1½	Mass. Cop.	2	2¾
Ahmeek	245	250	Mass. Elec.	91½	91¾
Allouez	32	33	Do. pfd.	92½	93
Algomah	95	100½	Majestic	23	24
Am. Pneu.	2¼	2¾	Mayflower	5¾	6¼
Do. pfd.	16½	17	Miami	21½	22
Am. Zinc	16¾	17	Michigan	50	100
Arcadian	1¼	1½	McK. Dar.	1 3-16	1¼
Ariz. Com.	4 3-16	4¼	Mohawk	39	40
Baltic	60	100	Nev. Cons.	15¾	15¾
Bos. & E.	45	46	Nipissing	8	8 1-16
Begole	60	100	N. Butte	25	25½
Bohemia	1¾	1½	Nev. Doug.	1¼	1½
Butte & B.	4¼	4¾	N. Lake	1	1½
Butte & L.	32	35	Ohio	43	44
Butte & S.	29	29¼	Old Dom.	43	44
Cactus	—	4½	Old Colony	4¼	4½
Calaveras	1¼	1 5-16	Osceola	69	70
Cal. & A.	62	62½	Quincy	53	54
Cal. & H.	405	405	Ray Cons.	18¼	18¾
Centennial	13	13½	Santa Fe	1¼	1½
Chief Cons.	1 1-16	1⅛	Shannon	6¼	6¾
Chino	39	39¼	Shattuck	20¼	20½
Cons. Ariz.	20	20	Sup. & B.	2¾	2 13-16
Copper R.	32½	32¾	Sup. Cop.	25½	26
Daly West	2¾	3	S. P. Co.	105¼	105¾
Davis Daly	1¼	1½	Tamarack	27	28
E. Butte	9½	10	Trinity	3¾	4
First Nat.	2 7-16	2 9-16	Tuolumne	70	80
Franklin	4¼	4¾	Utah Cop.	49	49¼
Granby	69½	69¾	Utah Cons.	7¾	8
Greene Can.	29	29¼	U. S. M. &		
Hancock	14	14¼	S. com.	37	37¼
Helvetia	25	30	Do. pfd.	46½	46¾
Houghton	—	2¾	Un. Fruit	158½	159
Is. Creek	47	48	Shoe Mach.	49	49¼
Do. pfd.	85	88	Do. pfd.	27	28
Indiana	3	3¼	Victoria	1 3-16	1¼
Inspiration	14¾	14¾	Winona	1 15-16	2
Isle Royale	18	18½	Wolverine	41¼	41¾
Kerr Lake	4¼	4½	Wyandotte	50	75
Lake Cop.	5¼	5½	Yukon	2	2¼
La Salle	3 9-16	4	Stewart	1 9-16	1¾
Mason Val.	3¼	3¾	Verde	41	45

New York Oil Stocks.

(Furnished by E. F. Hutton & Co., Members New York Stock Exchange, 118 West Fourth street, Los Angeles.)

NEW YORK, Dec. 4.—Closing quotations:

	—Close— Bid.	Ask.		—Close— Bid.	Ask.
Anglo-Amer.	22½	22¾	S. Pipe	240	245
Atlantic	715	725	S. P. Oil	263	265
Borne S.	280	300	S. P. Pipe	157	163
Buckeye	182	190	S. Oil Ind.	400	410
C'brough	685	700	S. Oil Ind.	400	405
Colonial	120	130	S. Oil Kan.	405	425
Continental	200	210	S. Oil Ky.	615	625
Crescent	50	58	S. Oil Neb.	350	365
Cum'land	64	70	S. Oil N. Y.	165	167
Eureka	345	350	S. Oil Ohio	330	340
Galena	174	178	Swan & F.	290	300
Do. pfd.	130	140	Union T.	92	94
Ind. Pipe	133	137	Vacuum	194	198
Nat. Tran.	40	42	Wash'ton	36	39
N. Y. Tran.	335	345	Waters P.	2000	2200
N. Pipe	113	118	S. Oil N. J.	395	398
Ohio Oil	140	142	S. Oil, old	1195	—
Prairie	437	442	S. Oil, subs.	800	—
Solar	310	315			

TURPENTINE AND ROSIN. SAVANNAH QUOTATIONS.

[BY DIRECT WIRE TO THE TIMES.]

SAVANNAH (Ga.) Dec. 4.—[Exclusive Dispatch.] Turpentine firm, 42¾ to 43; sales, 361; receipts, 649; shipments, 1018; stocks, 29,339. Rosin firm, sales, 4140; receipts 2332; shipments 960; stocks 150,975. Quote: A., B., C., D., 3.55; E., F., G., 3.57½; H., 3.60; I., 3.65; K., 4.50; M., 5.55; N., 6.25; W.G., 6.50; W.W., 6.85.

OIL STOCK QUOTATIONS. SAN FRANCISCO CLOSING PRICE.

[BY DIRECT WIRE TO THE TIMES.]

SAN FRANCISCO, Dec. 4.—[Exclusive to The Times.] Closing bid and asked prices:

	—Close— Bid.	Ask.		—Close— Bid.	Ask.
Ass'd Oil	.38	—	S. W. & B.	.10	—
Caribou	—	1.20	Turner	2.60	—
Claremont	—	.50	W. K. Oil	3.05	—
Monte C.	.92	1.00			

SALES—800 Coalinga Mohawk at 70; 200 Coalinga Cent., S. 5, at 20.

ESCONDIDO BRIEFS.

ESCONDIDO, Dec. 4.—M. L. Howell, grower of citrus nursery stock, took the oath of office as a member of the Board of City Trustees Tuesday evening, having been appointed to succeed Charles S. Libby, who has removed to San Luis Rey. The board received half a dozen bids for automobile chemical fire-fighting apparatus, for which bonds in the sum of $4000 have been voted. The bids were referred to Trustees Oaks and Loveless of the Fire Committee.

The Chamber of Commerce committee to take charge of the campaign for the systematic planting of shade trees in five miles of the city streets, recently graded and surfaced, consists of Rev. E. E. Ford, George E. Wilson, W. N. Bradbury, W. E. Alexander and Mrs. Arthur B. Jones. The committee will secure the co-operation of the people by the holding of mass meetings and will recommend a plan of action to the City Council.

With Mrs. E. E. Turrentine as the officiating officer, the officers-elect of Escondido Chapter, Order of the Eastern Star, were installed Tuesday evening. Mrs. Roy Holcomb is Worthy Matron, E. M. Tarvin, Worthy Patron; Mrs. W. H. Baldridge, Treasurer; Mrs. W. N. Butler, Secretary; Mrs. J. V. Larzalere, Associate Matron. A banquet was served at the close of the installation, during which Judge Tarvin, representing the chapter, presented Mrs. Turrentine, the retiring Worthy Matron, with a Past Worthy Matron's jewel.

"What the Climate Did for Me" will be the title of a desert story in the "Midwinter," by Henry C. Warnack.

SPEEDWAY SEEMS ASSURED.

Pomona Business Men Respond Promptly With Funds for Fast Automobile Course—News Briefs.

POMONA, Dec. 4.—Plans for the Pomona speedway proposition northwest of Ganesha Park between this city and Lordsburg on part of the Vejar and Yorba properties, are maturing satisfactorily and the parties who have the matter in charge will start with a working fund of $40,000. It is planned to build a five mile track of asphaltum to skirt the base of the foothills and run close to the Pacific Electric tracks, the curves being constructed with high banks so that automobiles can course around at full speed. There will be two main straighaways, according to present plans, one of these arranged to pass by the grand stand along the foothills.

Automobile racing men in different parts of Southern California are becoming interested in this speedway plan and look upon it with favor, as the natural environment is specially and peculiarly adapted to the needs of such a track. The location will be ideal for an aviation field also and as a place for holding large athletic meets.

It is stated that William Bowring of the San Dimas Water Company is interested in a plan for the building of a country clubhouse on land owned by the water company west of Yorba tract running back to the San Jose hills, just west of the proposed automobile speedway. It is understood that ample capital is behind this project; which will appeal to many here, as there is nothing of the kind in Pomona Valley.

NEWS BRIEFS.

With the appearance of Jack Frost frisking below the freezing mark on various thermometers in different parts of the valley, the first real smudging of the season was started this morning in orange groves, although some of the lemon growers north and west of here lighted orchard heaters the previous night when the thermometer registered 29 and 30 degrees. It was milder and cloudy here early last evening, but the sky cleared about midnight and as the temperature lowered, the frost patrol motorcycle circuit riders made the rounds and the warnings were sent out by telephone as some thermometers registered 27 degrees in western Pomona while others showed 29 and 30, on San Antonio avenue.

The heaters were lighted in many groves, last night, as the owners are not willing to take any chances this season, being fully equipped to fool the frost nipper. The coldest time was from around 5 to 6 o'clock, but did not continue long. It is understood at the headquarters of the Orchard Protection League, which is in charge of J. E. Adamson, that warnings are to be sent out to orange growers for starting heaters when the mercury drops to 28 degrees, and to lemon growers when the registration is 30 degrees. Everything is well systematized here for determined frost fighting if the same should happen to become necessary at any time, and there is plenty of fuel oil on hand for the use of the growers.

The Pomona Citrus Fruit Juice Company, which was recently organized here and which controls a secret process for the preserving of lemon juice in its natural state indefinitely, has leased the large brick building at the corner of Bertie and Park streets formerly the old Pomona winery building, but now owned by Mmes. McComas and Mitchell. The company is making good progress and expects to commence its operations in February after installing the necessary machinery. It is the purpose to buy lemon culls at $15 per ton minimum, so that hereafter there will be no waste for the grower. Later orange products will be handled, oil being extracted from the peeling.

San Antonio Encampment I.O.O.F., of this city, has elected officers as follows: E. N. J. Thompson, Chief Patriarch; W. E. Stevens, Senior Warden; J. J. Smith, High Priest; Elmer Iser, Scribe; J. U. Craig, Junior Warden; Walter Avis, Treasurer; E. E. Gillen, Trustee.

RECORDS SMASHED.

SAN PEDRO, Dec. 4.—This has proved to be the greatest day in shipping during the year 1913, more vessels entering the harbor and more lumber being brought in than on any single day for several years past. More than 10,000,000 feet of sawed lumber as well as a ship and half load of railway ties arrived aboard the fifteen steamers and one three-masted schooner. In all eighteen vessels entered the harbor and six sailed.

The steamer Portland brought the first load of grain in bulk that has ever been shipped along the coast. Grain has been shipped in bulk across the Pacific and the owners decided that as this was safely done, a great saving would be made in equipping the Portland with grain elevators and partitions in the hold to prevent the grain from shifting. The Portland was therefore changed at the Long Beach dry dock and Capt. Cook estimates that the saving in longshoremen's charges will amount to $2200. It is now possible to load the ship to her capacity, of 3400 tons, in six hours. The grain is loaded by gravity and discharged through two large grain elevators forward.

The enormous shipment of lumber received today will be followed by more tomorrow, when seven steamers from the north are expected to arrive. The Santa Catalina, the second American ship with an American cargo from New York, will also arrive tomorrow.

NOTABLE WOMAN PASSES.

SANTA BARBARA, Dec. 4.—[By A. P. Day Wire.] Mrs. Mina Finger, said to have been the only woman in the United States entitled to a pension for personal services during the Mexican War, died here today. She was 87 years old. Mrs. Finger, who was the mother of H. J. Finger, member of the State Board of Pharmacy, and special envoy to the Hague during the opium conference, ministered to the sick and injured during the Mexican War, through which her husband fought as a United States soldier. Because of her work, the government awarded her a medal at the Centennial Exposition in 1876.

PROTECTION WANTED.

RIVERSIDE, Dec. 4.—[Exclusive Dispatch.] Incensed with the "black eye" given portions of this county through operations of fake real estate dealers who sold newcomers worthless lands, the Riverside Realty Board today suggested a new departure by naming a committee to wait upon the County Supervisors, to urge them to work out a plan by which an appraisement committee shall put valuation on all proposed new tracts before maps of such have been adopted by the board and before they may be legally subdivided and placed upon the market.

EADE'S GOUT PILLS
The Old and Popular Remedy for Gout, Rheumatism, Sciatica, Lumbago; pains in the head, face and limbs. All druggists. E. FOUGERA & CO., Inc., Agents for U.S., 90 Beekman St., N.Y.

THE TIMES CIRCULATION FOR NOVEMBER, 1913.

STATE OF CALIFORNIA, COUNTY OF LOS ANGELES, ss.:

Harry Chandler, Assistant General Manager of the Los Angeles Times, being duly sworn, declares upon his oath that the following is a true and correct office record of the daily circulation of said newspaper for the month of November, 1913.

NOVEMBER, 1913.		Copies.
November	1	58,400
November	2 (Sunday)	88,270
November	3	58,731
November	4	58,230
November	5	58,090
November	6	59,540
November	7	58,295
November	8	58,580
November	9 (Sunday)	80,000
November	10	58,590
November	11	58,470
November	12	58,170
November	13	58,190
November	14	58,350
November	15	58,410
November	16 (Sunday)	88,985
November	17	58,250
November	18	58,691
November	19	58,270
November	20	58,423
November	21	58,760
November	22	58,650
November	23 (Sunday)	80,000
November	24	58,640
November	25	58,405
November	26	58,430
November	27	58,495
November	28	58,810
November	29	58,700
November	30 (Sunday)	80,000
Daily average for every day of November		63,567
Sunday only, average for November		89,991

HARRY CHANDLER,
Assistant General Manager, The Times.

Subscribed and sworn to before me this 3d day of December, 1913.

[Seal] T. L. CHAPIN,
Notary Public in and for the County of Los Angeles, State of California.

A. L. Dennis, being duly sworn, declares that he is and has been for twelve years Superintendent of Circulation of the Los Angeles Times; that the above detailed statement of circulation for the month of November, 1913, is correct, and shows the circulation of The Times for each day of the month named.

A. L. DENNIS,
Superintendent of Circulation, The Times.

Subscribed and sworn to before me this 3d day of December, 1913.

[Seal] T. L. CHAPIN,
Notary Public in and for the County of Los Angeles, State of California.

The Times is the only newspaper in Los Angeles that does not make a practice of permitting agents, newsboys and dealers to return unsold copies of its issue. Neither does it misbrand or predate its editions, or inflate its circulation by printing more copies than are actually necessary to supply its patrons.

The Times' entire circulation is practically net, and it is more genuine and superior in every respect to that of any other newspaper.

ANAHEIM.

ANAHEIM, Dec. 4.—The United Christmas - Display-of-the-Anaheim-Merchants' Association is the title under which the enterprising business men of this city have organized. The purpose, in which every merchant of the city is identified, is to hold a formal opening to last three days, thereby giving customers ample time to view their respective lines of Christmas goods. The committee in charge of advertising and arrangements includes Albert Graham, E. H. Barnes, L. B. Weber, Alvin Nowotny, Oscar Renner and R. C. Peterman.

IT HAS NO EQUAL

The Los Angeles Times Illustrated Weekly

The Issue for This Week Ready for Readers Saturday and Sunday Mornings

Following is a partial list of its contents:

IN THE WILDS OF SOUTH AMERICA. By Frank G. Carpenter.
TO MAKE OUR LIVES LONGER. By John Elfreth Watkins.
GIVING THE BALLOT TO PORTO RICANS. By William Atherton Du Puy.
RAMBLES OF MANY MIDNIGHTS. By Meredith Nugent.
WHAT POCO DID. By C. O. Perrine.
THE HAUNTED HOUSE AT WAY-UP. By William M. Bristol.
TRACT MARKERS. By Albert Marple.
WALKS WITH MYSELF. By James M. Warnack.
PHYSIOLOGICAL and PSYCHOLOGICAL.
CITY AND HOUSE BEAUTIFUL.
GOOD SHORT STORIES.
IN THE KALEIDOSCOPE.
BY THE WESTERN SEA.
"HOME, SWEET HOME."
THE EAGLE.
THE LANCER.
THIS HUMAN BODY.
"COLUMN FORWARD."
POULTRY CULTURE.
POETRY AND HUMOR.
CARTOONS BY GALE AND OTHERS.

Real Estate Directory.

SEE HERMOSA "THE BEAUTIFUL" BEACH FIRST
The finest, cleanest, safest, best improved, closest beach to Los Angeles on the market. Why go farther, pay more, and get less? Lots $400 to $1500. Easy terms. HERMOSA BEACH COMPANY, owners and agents, 704-5 Hollingsworth Bldg. Phones Home A4445; Main 574.

Harbor Boulevard
Large profits assured those who purchase now.
Lots as low as $600, sold on easy terms.
AMERICAN HOME BUILDERS
600-614 Van Nuys Bldg.
Cor. Seventh and Spring Sts.

GIBRALTAR PLANTED ACRES AT BLOOMINGTON
The richest of olive and citrus land. 10% down and 1% per acre per month. Steam and electric transportation furnish markets and all conveniences.
GIBRALTAR INVESTMENT AND HOME BUILDING COMPANY.
142 South Spring Street.
Phones—Home 10517; Main 3153.

265 Ft. Above the Santa Monica Palisades.
Brentwood Place
Where the Mountains Meet the Sea.
Restricted Residence Lots. Easy Terms.
The JAMES R. H. WAGNER CO.
631 South Spring

1914 Bungalows
They are here now. Ready for immediate delivery. Southwest where values increase. Five rooms or more. Every convenience. Prices $2100 to $3700. Easy payments. Monarch Inv. Co., 226-229 Security Bldg. Fifth and Spring F4744—Main 3838.

Glendale Heights
Large Lots among beautiful trees and brooks. Easy terms. Office 828 Van Nuys Bldg.
Main 339 F9642

RICHLAND FARMS
Westview Heights
Dominguez Harbor Property.
CHARLES O. MIDDLETON,
203-204 Story Bldg.
Home 60491. Main 2724.

7% First Mortgage Notes—Send for list of properties.
"Home Builders General Agency"
Selling Agents for Home Builders
129 South Broadway, Los Angeles.

FOR SALE!
A Beautiful 7 Room Residence and INCOME PROPERTY
Yearly rents over $3000. Best residence section in Los Angeles. Owner going to Europe. For particulars call West 2353 —or go to 3027 West 12th Street. See cut of residence and particulars in display advertising in Sunday Examiner.

OLIVES
Let an olive grove make you independent. Pay a little each month. Write for full details of our selling plan.
MERCHANTS REALTY & INV. CO.
F1785. 808 Van Nuys Bldg. Main 1753.

VAN NUYS POULTRY RANCHES
FOLLOW PETALUMA EXPERTS
SEE
W. P. WHITSETT
WHOLESALE SALES MANAGER
319 South Hill St.

Build your Summer Bungalow among the "Big Pines," within sight of the Office Buildings of Los Angeles. One-half acre lots, $300 and up, at "Big Pines." 600 acres. Highest and coolest mountain home sites in Southern California.
CALIF. PAC. INVEST. CO.
Suite 507 Van Nuys Bldg., Both Phones.

Western Improvement Co.,
510 Van Nuys Bldg.
HARBOR PROPERTY
Main 1823. Home F4376.

The Los Angeles Union Stockyards were opened for business October 14th, and are equipped for marketing all kinds of live stock.
Yards, Hobart Station. City offices, 801-802 Hollingsworth Bldg.

FAIRVIEW FARMS.
Near Newport Harbor
For Sale in Five and Ten-Acre Parcels.
MODERATE PRICES—EASY TERMS
Abundance of Cheap Water Delivered to Each Parcel.
BRYAN & BRADFORD
OWNERS
201 Trust and Savings Bldg.

The McCARTHY Co.
Main Office Removed to
609 South Hill Street.
60409 Main 8172

For Well-Located
HARBOR PROPERTIES
For Manufacturing or Investment
See CAMPBELL & BENTLEY
Selling Agts. C. F. W. Palmer Syndicate.
820 Story Bldg., Cor. 6th & Broadway

Los Angeles Harbor Property.
Business, residence, industrial lots, near deep water; easy terms; splendid investments; special car and boat excursions, 50c.
Secure Tickets
F. P. NEWPORT CO., 206 Central Bldg.

The activity of business in our Industrial Property Department only bespeaks the sentiment of wise investors, as to just values. For big profit and low priced factory sites, buy East side—But buy now. See us for industrial leases, owner to build.
ROBERT MARSH & CO.
200 Marsh-Strong Bldg.
Ninth, Spring and Main Sts.
10175 Main 5045

ATHENS-ON-THE-HILL
The highest point between the City and the Harbor.
WATKINS & BELTON,
Members L. A. Realty Board,
402 Pacific Electric Bldg.
Broadway 4566. A3907.

DUFFIELD PARK
Gateway of the Lower San Fernando Valley.
Full Quarter Acres $700 Up.
GREATER LOS ANGELES REALTY CO., 205-6 Union Oil Bldg.

WINDSOR SQUARE
'The Residential Masterpiece'
R. A. ROWAN & CO.,
200 Title Insurance Bldg.

San Luis Obispo County LAND
High Class at Very Low Price.
JOHN F. SULLIVAN
518 Van Nuys Bldg.
Main 867.

If you wish to Make Money inquire of EDWARD D. SILENT & CO., 733-735 S. Hill St., about ARDMORE HEIGHTS and FRANCISCA PARK.

ROOFING
Call Contract Dept.
PIONEER PAPER CO.
for an estimate on your work.
247-49 S. Los Angeles St.
Main 8080—Home 10218

SAN FERNANDO MISSION LANDS.
ANGELUS MESA LAND CO.
Owners and Selling Agents.

Harbor Excursion
For Particulars See
J. W. YOUNG & CO.
314 Central Building
Long Beach Office, 33 Pine St.

ZELZAH ACRES
Cream of the San Fernando Valley.
Auto Excursions Daily.
E. O. HANSON & SONS
341 So. Hill St.
F3004. Main 1479

SANTA MONICA HIGHLANDS
The finest piece of property on San Vicente Boulevard.
LAWRENCE B. BURCK CO.
631 South Spring St.
Main 6661. 10665.

Yucaipa Valley "Red Apple" Land
Redlands and Yucaipa Land Co.

FOR EXCLUSIVE Christmas Gifts come to
The Yamato, Inc.
635-637 South Broadway.

Public Service: City Hall, Courts.

SUMMARY OF THE DAY.

The power negotiations assumed a hopeful aspect last night, following a long conference, and it appears that a definite deal may be announced shortly between the city and the corporations.

The terracing of the hill on the north side of West First street was suggested yesterday by the City Engineer to add beauty to the proposed tunnel improvement.

Bitulithic won in a hearing before a Council Committee yesterday, when the paving of Santa Monica boulevard was under consideration.

Griffith J. Griffith yesterday renewed his last Christmas offer and doubled it to provide for new buildings in Griffith Park, making $200,000 he has offered to donate.

At the City Hall.

POWER TREATY NEARLY MADE.

DEAL WITH COMPANIES ALMOST SURE TO COME.

Conference Between City Attorney and Representatives of Edison Company Gives More Optimistic Color to Negotiations and Definite Understanding Expected Soon.

Hope for the consummation of a deal between the city and the power companies for the distribution of electricity came pretty close to a realization last night when the City Attorney expressed belief that a definite agreement probably will be reached today.

"I believe that an agreement may be reached in a short time," said the City Attorney. "We have not given up hope of closing negotiations satisfactorily, and matters are progressing very nicely."

The City Attorney met yesterday with H. H. Trowbridge, attorney, and R. H. Ballard, secretary and assistant general manager of the Southern California Edison Company. They held a long conference at which the legal aspects of the power situation were gone into, and the conference progressed toward the settlement of negotiations upon a basis that is said to involve liberal concessions by the power companies and some concessions on the part of the city.

The power companies have offered a co-operative agreement under which power may be distributed, looking to ultimate municipal ownership, but owing to legal difficulties they have been unable to agree to deal with the city on a definite basis of purchase. On the other hand the city's proposition has contemplated a specific statement of terms of lease and a definite price at which the power companies will sell at a stated time. Between these two propositions lies a compromise which it now appears will be reached.

Another conference is to be held today out of which it is expected will grow a definite understanding which will be acceptable to the Council and the power corporations. The so-called ultimatum of the special power committee of the Council is not to be regarded as the city's final word on the power negotiations, for it held out several points of treaty which are in the process of adjudication now.

So hopeful are members of the Council, the City Attorney and representatives of the power companies that the whole situation assumed a most optimistic color last night, and there is a prevalent belief that by tomorrow a definite agreement will have been reached that will determine the city's future policy toward power distribution.

TERRACE SCHEME.

TO BEAUTIFY WEST FIRST.

To beautify as well as improve West First and West Second streets, under the proposed tunnel improvement plan, the Board of Public Works is considering a scheme for the terracing of the north side of West First street when the additional cut is made.

The City Attorney has informed the City Engineer that the city may proceed with the West First street improvement, regardless of the suit for injunction pending. The City Engineer suggested to the Board of Public Works that when the cut is made in First street, the hill at the north side of the street will present a vertical cut, which should be terraced.

This plan, says the engineer, could be worked out without injury to the existing buildings, and would remove the present eyesore of a high bank.

SOMETHING NEW!

AN ANGLE ON MULHOLLAND.

Out of the dry and tiresome discussions over the Hill-street tunnel improvement the Council has learned something new. The scintillating bit of intelligence is that William Mulholland, builder of the aqueduct, is not a practical man! S. A. Waldon, one of the protestants against the tunnel, yesterday informed the Council on Mulholland's paucity of practicability, and other protestants confirmed this.

The startling news dawned upon the Council when a report was read, signed by Mulholland, Octavius Morgan and Arthur Benton, that the change in the tunnel specifications, after the contract was let, was by no means prejudicial to the city's interest, and was, in fact, done at a cost of $1530 to the contractor, over the amount he was to receive.

Protestants who first complained against the tunnel assessment and then against the specifications wound up by saying that they don't propose to stand for any part of the tunnel work and will go into court. The Council, which is disposed to deny their appeal from the acceptance of the completed work by the city, delayed its vote until next Monday morning.

BITULITHIC WINS.

COMMITTEE FAVORS IT.

The Public Works Committee of the City Council yesterday decided in favor of bitulithic, as against asphalt, in the proposed paving of Santa Monica boulevard from Hoover to Gower streets. The committee held a long hearing, at which were present representatives of the bitulithic and asphalt concerns. The latter say that they will carry their fight to the Council against the report of the committee.

The proposed pavement, proceedings for which were started in a former Council, will stretch over two miles. Property owners originally asked for asphalt paving, but before action was taken they asked for bitulithic. This left a confused condition for the new Council to wrangle with and the petitions became mutilated with withdrawals, additions and changes of signatures until no one knows the way out. The Public Works Committee finally passed it up to the Council over the threat of the asphalt people that if the plan is to use anything but asphalt a protest will be commenced.

OFFERS AGAIN.

DONATIONS FOR PARK.

Griffith J. Griffith yesterday offered another Christmas present to the city, tendering his bequest through the City Council. He offered the city $100,000 last Christmas to be used in constructing an observatory at Griffith Park, but since that time the money has not been in actual sight, for the reason that Griffith and the park department have been unable to agree upon the actual disposition of the money.

In the offer filed yesterday, Griffith would give the city an additional $100,000, at the same time renewing his last year's Christmas present. Now he wants to spend $50,000 on the proposed Greek theater at the park, $100,000 on the observatory and an additional $50,000 for a hall of science.

The Council will hear the reading of these offers today.

Bids on Concessions.

The City Council will receive bids at 9 o'clock a.m. next Wednesday on the following concessions:

Specifications No. 42—Concession for Hollenbeck Park boathouse and refectory.

Specifications No. 43—Concession for Westlake Park boathouse and refectory.

Specifications No. 44—Concession for Eastlake Park boathouse and refectory.

Specifications No. 45—Concession Griffith Park headquarters for refectory and dining-room.

Specifications No. 46—Concession at Griffith Park in Mocohuenga Canyon for refectory.

These concessions are given for a period of three years from date of approval of contract.

Errors Halt Work.

The Fairchild-Gilmore-Wilton Company will not enter an agreement to pave Glendale avenue and other streets because of errors made in the notice of street work. As a result of these errors, all of the work affected by the faulty notices is halted and it again becomes necessary to readvertise for bids.

All in Confidence.

The Efficiency Commission yesterday passed a resolution guaranteeing safety to all city employees who give information or suggestions on the handling of business in their respective departments. The commission some time ago asked employees for letters and ideas, but the response was not general, many of the employees feeling their positions would be jeopardized. A second request will be made with assurance that none of the communications will be permitted to be used against the senders.

Mayor Three Hours.

From 3 until 5 o'clock yesterday afternoon President Whitten of the Council was acting Mayor. This was because the Mayor was absent from the city. President Whitten was compelled to attend the Council meeting in order to make a quorum. After that he had to sit with the Finance Committee and he wound up a busy day in the comfortable chair of the Mayor. Mr. Rose will be back on the job this morning.

City Hall Notes.

The special Liquor License Committee will meet at 2 o'clock this afternoon to hear a discussion of the proposed increase in rates, and other liquor matters.

The City Council yesterday granted a franchise to the Southern Pacific for a relocated spur track on Alameda street between Eighth and Shearer streets.

Plans to widen Long Beach avenue from Washington street to Slauson avenue were started in the Council yesterday.

INFORMATION SQUELCHED.

Court Rules Facts Regarding Certain Oil Production Is Not Admissible as Evidence.

The jury trying the issues in the case against certain officers and directors of the Cleveland Oil Company came very near getting some information in regard to the oil output of what is known as the Midway-France lease in Kern county, yesterday, but Judge Rudkin held that in the circumstances the testimony was not admissible.

The witness was J. M. McCloud, who had been given 250 shares of stock in the Cleveland Oil Company by Grant G. Gillette, for the use of his expert knowledge as to the oil-bearing qualities of some of the property then owned by the Cleveland Oil Company. Earl Rogers made the statement in court that the witness would testify a well was now in operation on the Midway-France lease that produced 500 barrels of oil a day and had gone as high as 800 barrels. It was sought to be shown by the government that the shares had been given McCloud without sufficient consideration, and it was set out in the indictment that the Midway-France lease was worthless from a producing point of view. The lease is now owned by other parties.

A long wrangle ensued as to whether the account books of the Cleveland Oil Company should be introduced in evidence, and the question was not decided by the court.

A number of letters, alleged to have been written by Dr. W. A. France, deceased, to his brother, Edson France, one of the defendants, in which the first-named authorized his brother to represent him during his absence in Columbus, were read. It appears these letters were turned over to the District Attorney's office some months ago, when Edson France was making almost daily trips there, and just previous to the time that W. J. Batchelder, secretary of the Cleveland Oil Company, pleaded guilty and paid a fine of $5000.

A number of witnesses representing accounts with the Cleveland Oil Company, were examined. Frank W. Hill of Pasadena testified of his purchase of stock in the company that resulted disastrously.

"You were a large purchaser of oil stock in various companies?" asked Earl Rogers.

"Yes," said Hill. "I got in quick and got out quick. That was in 1910. I knew when I had enough."

At the Courthouse.

PUNCHED CHECK LEGAL TENDER.

PASSENGER MUST ACCEPT SLIP FROM CONDUCTOR.

Man Who Sues Company for Demanding Second Fare Because He Is Not Properly Identified Loses in Court—Real Estate Man Charges Wife With Gambling.

When a conductor offers a passenger a check which is commonly placed in the hat, signifying the fare has been paid for the trip, it is incumbent on the passenger to accept it, according to a ruling yesterday by Judge Shenk.

J. Reed refused the check a conductor on the Watts local tendered him after paying his fare with a commutation ticket, and because of this he must pay the costs of a suit he brought against the Pacific Electric for $2500 punitive damages.

Not only did Reed refuse to receive the check, but the evidence showed when the conductor demanded his fare with the alternative of getting off the car, he produced the book, then withdrew it before the conductor could take it. A friend saved an ejection from the train by paying the fare.

Reed admitted he was mentally depressed when the incident arose, but on the stand he was his normal self, quite jolly.

The court held that the check regulation was proper and reasonable. It was for the protection of the company as well as for passengers. If Reed refused to receive the check it was still his duty to show his commutation book.

DOUBLE ACTION.

GUNMAN ACCUSES WIFE.

The defense of Ade Orrill, a real estate man, to the divorce suit of his wife, Bessie E. Orrill, in which she charges him with habitual intoxication, was that she gambles and drinks. He testified yesterday that she played eighteen games one month at a 10-cent limit, and the following year the limit was raised to 25 cents and later to 50 cents a game.

"Quite a game," commented Judge Monroe.

Orrill made no defense to the charge of intoxication. He is under criminal charge growing out of a threat to shoot his wife. He fought the case to have the custody of his children given to his mother, claiming that his wife was unfit to have control of them owing to her propensities to gamble and drink. Mrs. Orrill denied the impeachment of her moral code.

Orrill owns stock in a local corporation and has an option on 27,000 acres in Arizona.

COULDN'T AGREE.

WEDDED TIES SEVERED.

The joining in matrimony of Lillian Boulware, a chorus girl, and Charles Boulware, a vaudevillist, was not all honey and kisses, according to the testimony of Mrs. Boulware, in the divorce court yesterday. She alleged he was cruel, beating and choking her at Portland and Seattle. The couple were married at Seattle August 9, 1910.

In November, 1912, he promised to treat her kindly, probably repenting that his conduct had driven her from him, and she returned, believing he had reformed, but she stated he resumed the same course of treatment and the big show was off. The decree was granted.

BIG COLLECTION.

WOULD RECOVER LIFE WORK.

Charles Orchardson's suit against Sheldon Christie to recover 110 paintings representing the work of thirty years, is on trial in Judge Morrison's court. He said he is a graduate of the Royal Academy of Scotland, and that his brother, Sir William Orchardson, is a painter to the court of King George of England.

Orchardson claims Christie took the paintings to sell on commission and has them locked up at his rooming-house, refusing to deliver them up.

Christie claims there was a partnership agreement. Several of the paintings were brought into the courtroom. Orchardson says the paintings are worth $50,000. He is 78 years old.

IN HANDS OF THE LAW.

The collector of customs swore out a complaint yesterday charging Miguel Salgado, alias Miguel Serrano, with shooting Deputy Collector W. B. Evans of Tia Juana with intent to kill, the night of November 4. Accused will be brought up from El Centro this morning, where he is confined in the Imperial County Jail. The arrest of Salgado was effected at Calexico by Immigration Inspector Webb. Salgado is one of the three men connected with the murderous attack on Deputy Collector Evans, who was following the trio, one of the party, Jose Espinosa, being wounded in the melee, and the third Mexican making his escape. Seven tins of opium were found in the possession of Espinosa.

GETS THIRTY DAYS.

In the United States District Court yesterday Paul Grim of San Diego was sentenced to thirty days in the County Jail at that place for smuggling twenty tins of smoking opium into the country. He is already under orders of deportation and will be taken to Mexico as an undesirable alien as soon a she has served his sentence. He has been in jail since August.

On Hollywood Sewer.

NOW YOU CAN PAY UP THAT ASSESSMENT.

EXTENDING the time of payment at least thirty days and providing easier means by which the people may separate from their money, the Consolidated Construction Company yesterday was forced by the City Council to humanize its method of collecting assessments for the Hollywood main sewer.

Beginning at noon today a force of contractors, clerks and city employees will be at long tables in the north corridor of the City Hall, with maps and other data where they will accept payments on property assessed for the sewer.

This action came at the end of a public hearing in the Council, at which the contracting company representatives were present. Later a conference was held with the Finance Committee and City Attorney.

C. L. Powell of the construction company which built the sewer at a cost of $275,000, and his attorney, Dana R. Weller, were grilled on the floor of the Council, and later reached an agreement with the committee to rush the work.

Before the city could force a concession on the part of the contractor it had to resort to threats to take drastic action to see that the thousands of property owners are treated fairly and not oppressed.

It was openly charged that the people were prevented from paying their assessments. It was shown that the construction company offices in the American Bank building were so cramped that property owners who called to pay could not be taken care of even if they stood in line for hours. It was also shown that the company's clerks did not have all of the maps and books available to accept payments, and in many instances when checks were sent by mail they were returned to the senders with notices to appear in person.

Councilman Conwell, himself assessed for a nominal sum, said that he had appeared to pay his assessment, but was told by the clerk in Powell's office that the company had lost the list which included a description of his property.

The Hollywood National Bank sent a long descriptive list to the company asking for the amounts assessed against each piece of property. The list was returned with the information that the company couldn't do business that way.

Powell explained that it was all due to the provisions of the Vrooman Act, and that the company was acting strictly "within the law" in not making any further effort than it had to get the money and prevent thousands of pieces of property from being thrown into court.

Powell asserted that there are 32,000 parcels of property in the district and that his company had to make its demands on all this property within the thirty days between November 14 and December 14, the delinquent date.

"You know that a year and a half ago," said President Whitten, "Why didn't you prepare for the work?"

It was shown that payments were being made at the rate of 300 a day. This is considered a remarkable record, owing to the various marathons which property owners have to run between their homes, the American Bank building, the City Hall, and back and forth. This feat could not have been accomplished except for the long breathing spells of three to four hours in a dark hallway outside the contracting concern's door waiting for a chance to pay.

It was calculated that as the payments were being made at the rate of 300 a day it would require about 100 working days to take care of the 30,000 or so assessments levied.

The contractor admitted that he was poorly equipped and the arrangement was agreed to. He promised not to begin legal proceedings against any of the property on which assessments are not paid by the 14th inst., and agreed to the programme of allowing the property owners to pay their assessments either at the contractor's office in the American Bank building or at the long tables in the north corridor of the City Hall, after that date. It is urged by the Council that the property owners who are ready to pay appear at the City Hall where they will be given attention much more expeditiously than at the contractor's office, owing to the proximity of the new crew to the records in the assessment bureau.

The Warehouse That's Safe

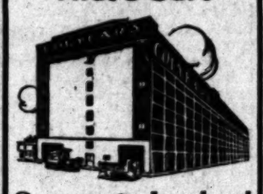

Separate Locked Concrete Rooms
FOR STORAGE
$1.50 Per Month and Up
Trunks, Grips, Boxes, Etc., 25c to 50c
Phone us for estimates on moving, packing and shipping. Colyear's big vans and auto trucks "always moving—never loafing."
Main 1117; Home 60577.
COLYEAR'S VAN & STORAGE CO.
809 So. Main St.

"For Thy Stomach's Sake"

Try a glass of Italian Swiss Colony and TIPO WHITE California's Choicest Wine
At all cafes and family wine and liquor stores.

The Arrow Theater
—Nowhere in the city is there a better selected program and nowhere is there a better screen projection. The pick of the licensed program—Selig, Essanay, Pathe, Vitagraph, Kalem, Edison, Biograph, Lubin, etc., are to be found here. (Arrow Theater—Fifth Floor)

Hamburger's
BROADWAY, EIGHTH AND HILL STREETS

Christmas Photos
—Have them taken by our Arrow Studio today.
—Located on the sunshiny third floor, where every convenience is conducive to good photo taking and clearly good work in attractive prices. (Hamburger's Arrow Studio—Third Floor)

$25 to $35 Suits, $18.50

—For you, Miladi, in this event, the opportunity to buy a beautiful suit at savings most extraordinary—for us, one more opportunity to demonstrate Hamburger leadership in apparel values.

—We've reassorted the broken lines and assembled the short lots into one big group of values that will set the town a-talking! The woman in quest of a suit moderately priced yet embodying style correctness and distinction along with uncommon fabric merit will find the desire of her heart in this assortment—it's one of the season's most unusual clearaways.

—Styles as clever and distinctive as those of suits costing many times this price.

—Materials are modish and serviceable, and include such popular weaves as broadcloths, poplins, cheviots, Bedfords, Bayaderes, diagonals and velour-de-laines in the shades that have received the combined endorsement of the fashion originators and the woman of fashion. Linings are thoroughly dependable, fit and workmanship perfect. Your suit problems will be solved when you see what $18.50 will do for you today in the Hamburger Apparel Salon.
(Hamburger's Apparel Salon—Second Floor)

$7.45 to $10 Trimmed Hats, $5.25

—In many instances either the shapes or the trimmings alone were made to sell for more than today's price! It's a big economy opportunity—this midseason clearaway event!

—Extremely clever styles for every occasion—chic hats for street, suit and dressy wear, no two of them alike and every accepted shade and model of the fall included. Mostly the small and medium size hats of velour or hatters' plush, French velvet, peau de soie, rubber cloth and French felt. Trimmings of fancy ostrich or feather stickups, quills, coque feathers, moire and fancy ribbons or silks and patent leather.
(Millinery Salon—Second Floor)

Advance CREDIT Account

—Open one now and you will receive a cash refund of 2% of the total purchases charged to your account during December.

—It is a simple matter to open an Advance Credit account—place an amount ($1 to $500) to your credit. You will receive interest on the daily balances, which is paid monthly. You receive an itemized account at the end of the month to which is added the interest, together with a refund check of 2 per cent of your total purchases. Have your purchases charged to your account when shopping, as it saves many delays—waiting for change, writing checks or sending C.O.D.

—Accounts are solicited for shopping purposes only, we do no banking business.
(Advance Credit Office—Main Floor)

STRUCK A SEVERE BLOW

Big Wholesale Department Must Accept Inevitable Sacrifice

The astonishment and despair of the wholesale department of the PALACE CLOTHING CO., 223 South Spring street, was something terrific when it was recently discovered that about 1400 men's suits remained unsold in spite of all they could do.

Owing to the new tariff on woolens, which goes into effect January 1st, merchants have made very small purchases of clothing. As a result this wholesale department had about 1400 men's suits left on their hands. They are all new, stylish garments and exclusively the best and most popular 1913 patterns.

These suits could not possibly be held over until next year, and consequently there was only one solution to the difficulty—turn them over to the retail department and turn them into cash at just half price as quickly as possible.

The retail department has taken them over and will offer them for sale at almost unbelievable reductions in price. The most remarkable values can be had here that have ever been offered in this or any other city, and if you want a real up-to-date suit at a real bargain you can't afford to miss these wonderful offerings.

The firm is not disguising the fact that they are stuck with these garments on their hands. There's no use—so out they go at cost.

It's your one—big opportunity. Think it over carefully—read the prices and get to the store bright and early.

Don't forget the place—223 South SPRING STREET.

Store opens at 8 a.m. Open Saturday until 11 p.m.

Men's shirts, 75c and $1 grades, in new goods, 53c; $1.50 silk and madras shirts, 69c; $1.25 and $1.50 Ascot, Monarch brand, etc., 75c; $2 new spring patterns, only 85c; $3 silk pongee, $1.65; Arrow and other high-grade brands, $1.15; $2.50 Manhattan and Cluett, only $1.15.

Neckwear—25c, new patterns, 15c; 50c ties—35c; 75c and $1 ties, 45c; $1.50 silk ties, 79c.

Hose—Silk lisle, 25c values, only 12½c; 50c values at 25c; 75c men's hose, 39c; $1 half hose, 55c; $1.50 values at 75c.

Suspenders—50c values for 25c; 75c and $1 values, 45c.

Gloves—Perrin's $2.50 values, $1.45.

$2 leather collar bags, $1.15.

Underwear—50c Porosknit and Balbriggan, 25c; $1 Cooper's spring needle, 69c; $1.50 Cooper's Glenbury silk, 98c; $2 wool Cooper spring needle and silk, $1.35. Odd suits, $1 value, only 49c; $1.50 of $1.75 union suits at 98c; $2 values $1.35.

Hats—$2 values now $1.15; $3 values now $1.95; $4 and $5 hats $2.45; $6 value Stetson's and Knox new fall style hats, some with velvet bands, $2.65.

Night shirts—$1 values, 49c; $2 pajamas and night shirts, 98c; $3 values, in pongee silk, at only $1.65.

Garters—50c garters, 29c; 25c garters, 15c; 25c pad garters, 15c; 50c pad garters, 19c.

12½c handkerchiefs, 8c.

Men's suits and overcoats marked down one-half. Former $15 value suits, $7.50; $20 value, $10; all former $25 suits, $12.50; and $30 value suits and overcoats going at $15. Latest styles, newest patterns.

Sweater coats—$1 values, now 69c; $3.50 values, $1.45; $5 and $6 values, $2.45; $2 values, 98c; $4 values, $1.95.

Men's raincoats—Priestley cravenettes and Gabardines, $15 values, $12.95.

Don't forget the location—223 South Spring street.

BETTER JEWELRY
For Less.
RITTIGSTEIN
500 South Broadway.

Sacrifice Sale
The Piano you will need at almost half.
Johnston Piano & Organ Mfg. Co.
700 Sichel St., Los Angeles

Where are they now?
Joseph's
Furniture, Carpets, Stoves
In their new 4 story building
912-914 South Broadway.

"FOR GOODNESS SAKE" BUY
Faultless BREAD

Pacification.

DENY ARMS TO IRISH

King Puts the Ba on Imports.

Fear of Strife in Ul Causes Summary Action by British Ruler.

Asquith Exhibits Conciliato Attitude in the Home Rule Issue.

England Will Never Tol ate Separation of the Emerald Isle.

(BY CABLE AND A. P. TO THE TIMES.)

LONDON, Dec. 5.—The British C inet by a royal proclamation p mulgated tonight prohibiting importation of arms and ammuniti into Ireland, for the first t grasped the nettle of the revolution Ulster, which it had heretofore nared, although the followers of Edward Carson for months have b advertising their military preparat in every possible way and daring terference with them.

Almost at the time of publication the proclamation Premier Asqu made the longest step toward the c ciliation of the Ulsterites that government has taken, by announc his acceptance of the principles the basis of a settlement which P mier Asquith suggested in his speech.

These suggestions are:

First, that the agreement must be degrading or humiliating to Ulst

Second, England's treatment m not in different from that meted to other parts of the United Kingdo

Third, Ulster must retain full p tection of the Imperial Parliament

Fourth, the home rule must not such as to lead to ultimate separati of Ulster from Great Britain.

Thus the government extends to

(Continued on Fourth Page.)

THE WORLD'S IN THE HEART OF IT EPITOMIZED, CL

The Foremost Events of Impatient at Wilson's Proc try Conference in Philad Stockholders to Organize fo (4) Ban on Importation of gress and the Currency Bill. (7) The Floods in Texas.

INDEX.

PART I. TELEGRAPH SHEET.
1. Powers Ask Wilson's Policy.
2. Mexican Revolt Stops Industry.
3. General Strike Declared Off.
4. Thirty-three Dead in Wreck.
5. Religious News; Sermon Topics.
10. Weather Report; City in Brief.

PART II. PICTORIAL CREAM SHEE
1. Larson Makes Full Confession.
2. In Defense of Our Veterans.
3. How to Get a Large Salary.
4. Editorials, Pen Points, Verse.
5. Letters from the People.
7. Society Affairs; At the Theaters.
8. News from Southland Counties.
9. Happenings Along Pacific Slope.
10. Stocks, Bonds, Financial Summar
11. Industrial Progress; Shipping New
12. Public Service: City Hall, Courts.

PART III. IN FIELD OF SPORTS.
1. Manual Faces Pomona Today.
2. Football Feed for Occidental.
3. Dramatic Critic Visits Fighters.

SUMMARY.

THE SKY. Clear. Wind at 5 p.m. southwest; velocity 7 miles. Thermom ter, highest 63 deg.; lowest, 42 de Forecast: Fair Saturday, heavy frost the morning; light north wind. For co plete weather report see last page Part I.

THE CITY. Louis Larson confesse to a Times reporter yesterday that killed his wife in the Verdugo hills la June.

The new directorate of the Los A geles Railway Company, recently incorp rated, organized yesterday to take u finals; problems.

A tentative agreement was reache yesterday by city officials whereby th city is to take over three electric di tributing systems under optional pr vision to buy in a few years.

The Weston ranch of 550 acres, ne Torrance, was sold yesterday to a synd cate, which will subdivide it.

Title to the old Redondo Villa tra of the Carlson days was quieted by th court yesterday.

An official of the Associated Jobbe suggested yesterday that the river be used for a solution of the termina problem.

SOUTHERN CALIFORNIA. Tw hundred delegates to the Y.W.C.A. co ference at Whittier are expected in tha city today. The conference will last to days.

Van Nuys is making an effort to hav

The reader who would do justice to t [illegible] summary, comprehensive [illegible] is commendable except by [illegible]